Part II, Complete—28 Pages

The Times

Part I—General News Sheet—14 Pages

Record Year.

MAXIMUM TEMPERATURES: Boston, 70; New York, 78; Washington, 82; Pittsburgh, 74; Cincinnati, 86; Chicago, 76; Kansas City, 82; St. Paul, 84; Jacksonville, 88; LOS ANGELES, 84.

ANNUM, $9.00 | For Month, 75 Cents, or 21-2 Cents a Copy.

TUESDAY MORNING, JULY 10, 1906.

On All News Stands, Trains and Streets. | 5 CENTS

IT'S HOPE DEFERRED.

Bogus Lord Makes Mormons Sick.

He Milks the Hierarchy With Great Schemes for Investing Capital.

Shows Faked Letter Giving Him $500,000 Credit, But Pays No Employees.

As Dr. Kingsley He Overlooks Financial Obligations in Denver.

[BY DIRECT WIRE TO THE TIMES.]

DENVER (Colo.) July 9.—[Exclusive Dispatch.] Beresford Hope, late of Salt Lake City, and Dr. Arnold Kingsley, recently of Denver, have been identified by the Salt Lake City authorities as one and the same.

Beresford, who, while in Salt Lake City, posed as "Lord" Hope, an English nobleman, disappeared several days ago, after having interested Joseph F. Smith, president of the Mormon Church and many corporations, and David Eccles, a Mormon millionaire of Ogden, in his ventures, with various others.

WANTS A HUNDRED MILLION.

Hope claimed to represent the "British-American Securities Company, Limited," and organized the Great Western Coal and Iron Company, capitalized at $5,000,000. When he left Salt Lake City the destination he announced was Boston, and his purpose to secure $100,000,000 to finance his undertaking. His office employés, who had not been paid, closed his office.

Dr. Kingsley, or "Lord" Hope, as may be preferred, was in Denver last year, and gave the papers a story of having received $1500 from Jacob Schiff, the New York banker, as evidence of the banker's appreciation of Kingsley not having sued him, although run down by the Schiff automobile.

KINGSLEY TIPS OVER.

Then Dr. Kingsley, while acting as driver of a coaching party, overturned it, injuring several, including himself. Out of this accident grew a romance, for he wedded Miss Pearl Shale, one of the party, niece of James Shale, a capitalist of Denver, and later deserted her.

When Dr. Kingsley left Denver, he overlooked several financial obligations and his affairs were in a tangled condition. The British company which he claimed to represent in Salt Lake City has no existence. In his operations there he used the names of Lords Deerhurst, Vaux, Talbot and Rothschild, the latter being down as treasurer of the company and Lord Deerhurst as chairman.

A letter contained their alleged certification that his credit was good up to $500,000, although the Securities Company was alleged to be capitalized at only $50,000.

HIS MEXICAN ENTERPRISE.

The purpose of the corporation he organized was to build a railroad into Chihuahua, Mex., and develop extensive coal lands it was supposed to own. A letter bearing the signature of John Hill, a Colorado Springs capitalist, saying he would-be glad to get in "on the ground floor," has been repudiated by Hill as a forgery.

The names of H. E. Vreeland, president of the Manhattan Railroad Company; Baron Hetty D'Oisel, president of the Bank of France, and others were also used.

HISTORIC FARM SOLD.

BRUSSELS, July 9.—[Exclusive Dispatch.] The celebrated farm of Mont St. Jean, where Wellington awaited Blucher's arrival at the Battle of Waterloo, notwithstanding the successive assaults of Napoleon's troops, has been sold for 270,000 ($14,000.) The purchaser is Alfred Madoux. It is feared that the farmhouse will shortly be demolished, if not bought by public subscription.

BRYAN VISITS BRITISH PREMIER.

LONDON, July 9.—William J. Bryan and Mrs. Bryan returned to London today from Wrest Park, the country residence of Ambassador Whitelaw Reid. Later Mr. Bryan visited Premier Campbell-Bannerman at his official residence in Downing street and spent an hour with him.

FAMILY ALL DOING TIME.

[BY THE ASSOCIATED PRESS—A.M.]

EVANSVILLE (Ind.) July 9.—Jonah Williams, his wife, Minerva Williams, and their son, Wesley Williams, were sentenced to prison for life today for the murder of James Leigh at Booneville last spring. Andrew Williams, another son, is serving a jail sentence for a petty crime and two smaller children are in the reform school.

RUSSIAN CHAINS ON YANKEE.

Sealers Imprisoned Sixteen Months at Vladivostok, Being Released, Return to Japan.

[BY THE ASSOCIATED PRESS—P.M.]

VICTORIA (B. C.) July 9.—A dispatch from Japan states that three Americans, one British and one Japanese sealer who were imprisoned sixteen months at Vladivostok, being released, have returned to Japan. One of the Americans was loaded with chains while in confinement. The Americans and the Britons, who are distressed, are being maintained at the seamen's institute at Yokohama. They were members of the crew of the Japanese sealing schooner Kyochi, which was sunk by Russian cruisers from Vladivostok off Saghalien in 1903, and the sealers were taken to Vladivostok on the cruiser Gromoboi.

The Japanese government has enacted legislation for the protection of fur seals, specifying close areas and close seasons for fur seals and otter and also restricting the nature of the hunting boats and apparatus as well as the method of hunting. The ordinance also prohibits killing animals under a specified age limit. The law came into force at the commencement of the month.

TINNED MEATS TARS REJECT.

AMERICAN GOODS NOT FOR BRITISH MEN-OF-WAR.

Admiralty Directs That Ships Be Supplied With Australian or Argentine Brands—Supplies from This Country to Be Returned to Victualing Yards.

[BY THE ASSOCIATED PRESS—P.M.]

LONDON, July 9.—As the result of the refusal of one of the ships of the British attacking fleet to take on American tinned meats during the recent naval maneuvers, the admiralty directs that ship's companies be supplied with Australian or Argentine brands, in lieu of American.

The American tinned meats now on hand are being returned to the victualing yards, and will be no longer compulsory ration for the navy.

Winston Spencer Churchill, Under Secretary for the Colonies, in an official communication to William Redmond, Nationalist member of Parliament for the East Division of Clare, says he is informed that special care is exercised by the New South Wales government that only absolutely healthy beeves are slaughtered for food, and that every precaution is taken at freezing and canning works to insure a cleanly method.

Where any breach of the regulations regarding cleanliness is proved licenses are immediately withdrawn. Persons slaughtering a diseased beast are liable to imprisonment for two years and the seller of diseased meat is liable to imprisonment for a longer term. Government inspectors report weekly. Twelve hours' notice must be given of intention to slaughter, and where no such notice is given a penalty of $25 a head may be imposed.

"BURGLED" TO A FINISH.

Insurance Company Will No Longer Insure Against Depredators Since They Are Too Numerous.

[BY DIRECT WIRE TO THE TIMES.]

NEW YORK, July 9.—[Exclusive Dispatch.] Because of the rapidly-increasing number of burglars, sneak thieves and pickpockets of a new class in New York, the United States Fidelity and Guaranty Company of No. 66 Liberty street has abandoned its burglar-insurance business, and will notify its patrons that, upon the expiration of present policies, they will not be renewed, and no more insurance of this sort will be written in this city.

All told, the premiums paid on burglar-insurance business in New York now amounts to considerably more than $500,000 annually, and it is asserted by officers of various companies doing this class of business that it is a losing undertaking. It is expected that several other concerns may soon follow the course of the Fidelity and discontinue the burglary branch of insurance altogether.

TOO "INSIDIOUS" FOR COBB.

Widow of Nebraska Ex-Chief Justice Attacks Will Giving Fortune to Mrs. Nannie C. McFarland.

[BY DIRECT WIRE TO THE TIMES.]

LINCOLN (Neb.) July 9.—[Exclusive Dispatch.] Claiming that Mrs. Nannie C. Cobb of Los Angeles exercised undue influence over the late ex-Chief Justice Amasa Cobb, Mrs. Carrie Cobb filed a suit in the District Court today, attacking the will bequeathing the Cobb fortune to Mrs. McFarland and others.

Judge Cobb died in Los Angeles. He lived part of the time with his daughter, Mrs. McFarland. Mrs. Cobb, his daughter-in-law, claims that his judgment was undermined by influences which she terms "insidious" during his declining years. Cobb was formerly a prominent Nebraska jurist. Mrs. Cobb claims 800 acres of land.

GENERAL MISSED HIS MARK.

And the Colonel Wouldn't Shoot Back. Another "Famous Duel" Because of Dreyfus Case.

[BY DIRECT WIRE TO THE TIMES.]

PARIS, July 9.—[Exclusive Dispatch.] As a consequence of the Dreyfus inquiry, Gen. Gonse, former assistant chief of the General Staff, who is opposed to Dreyfus's claims, challenged Col. Picquart, former head of the Intelligence Department of the French army, who is a strong supporter of Dreyfus, to a hostile meeting. An encounter with pistols at twenty-five paces, was arranged for today, with the result that the general fired and missed his adversary. The colonel refused to fire.

The duel took place at 2 o'clock this afternoon, at Tour Villebon. Gen. Gonse fired two shots at Col. Picquart, but without wounding him.

ROBBED BY "RINGER."

A Brooklyn Jeweler Loses Gems.

Alleged Intending Purchaser Shoves Revolver Under Senior Clerk's Nose.

Runs Off With a Tray Containing Fifty-four Diamond Rings.

Six of the Sparklers Are Picked Up Later On a Street Where Dropped.

[BY DIRECT WIRE TO THE TIMES.]

NEW YORK, July 9.—[Exclusive Dispatch.] Pointing a big revolver at the head of a salesman, a young and well-dressed thief today ran off with a tray containing fifty-four diamond rings belonging to P. Friedrich, a jeweler of No. 1133 Broadway, Brooklyn.

It taking place exactly at noon, when Broadway was crowded with shoppers, the robbery was the most daring exploit that has been called to the attention of the police of the Ralph-avenue Station in a long time.

Friedrich, the owner of the store, was just leaving his place for luncheon when a smooth-faced man, about twenty-three years old, wearing a black suit and a soft brown telescope hat, entered. The stranger said he was anxious to purchase an engagement ring and would like to see one worth about twenty-five or thirty-five dollars.

Frederick Barney, a nephew of the proprietor, started to wait on the customer, but at the suggestion of Friedrich, the prospective customer was directed to Charles Kuehnle, senior clerk in the store.

Kuehnle placed a tray of rings on the showcase. There were just fifty-four of them, ranging in value from $25 to $150. With a slight display of nervousness, the youthful stranger looked the rings over carefully and commented on the beauty of several of the stones. Kuehnle was left alone with the stranger and was doing his best to make a sale, when the young man quickly drew a revolver from his pocket and said: "If you move or shout for help, I will shoot a hole clear through you."

Kuehnle neither moved nor shouted, and no alarm was given until the thief had fled through Broadway into Kosciusko street. He sprinted along that thoroughfare and turned into Bushwick avenue before anyone had started in pursuit.

All trace of him was lost after he reached Bushwick avenue.

Six rings, which had been dropped by the thief as he ran through Kosciusko street, were found.

BACTERIA IN ICE CREAM.

BOSTON, July 9.—[Exclusive Dispatch.] Brockton health authorities found over twenty-four million bacteria in a quarter of a teaspoonful of push-cart ice cream.

MRS. AUGUSTUS HARTJE.

BRILLIANT DINNER AT THE ELYSEE.

THE LONGWORTHS ARE GUESTS OF PRESIDENT FALLIERES.

Members of the American Embassy, Ambassador Leishman and the French Cabinet Assemble at the Board—Wining and Dining Are Followed by a Musicale.

[BY THE ASSOCIATED PRESS—P.M.]

PARIS, July 9.—President and Mme. Falliéres gave a brilliant dinner, tonight, at the Elysee Palace in honor of Mr. and Mrs. Nicholas Longworth.

The guests included Ambassador and Mrs. McCormick, the members of the staff of the American embassy, J. G. A. Leishman, American Ambassador to Turkey, and Mrs. Leishman; Foreign Minister Bourgeois, Minister of the Interior Clemenceau, Minister of War Etienne, Minister of Marine Thomson, Minister of Public Works Bartaou, Minister of Agriculture Puau, M. Jusserand, Ambassador of France to the United States, and Mme. Jusserand; Gen. Brugere and the Duke and Duchess of Chambrun.

A musicale followed.

SHANNON COPPER MANAGER.

BOSTON, July 9.—[Exclusive Dispatch.] N. L. Amster, a noted Boston mining man, is to take control of the Shannon Copper Company's affairs in Arizona.

HARMSWORTH'S BOSTON DOGS.

BOSTON, July 9.—[Exclusive Dispatch.] Sir Alfred Harmsworth, now in Boston, will take back some Boston terriers to England to introduce the breed.

TWO PROMOTIONS BY PRESIDENT.

CHARLES EARL AND RICHARD K. CAMPBELL HONORED.

Former Becomes Solicitor of the Department of Commerce and Labor and the Latter the Head of the Bureau of Naturalization—Secret Service Chief Sloan Fined.

[BY THE ASSOCIATED PRESS—P.M.]

OYSTER BAY, July 9.—The President today appointed Charles Earle as solicitor for the Department of Commerce and Labor to succeed Edwin W. Simms, recently appointed United States District Attorney in Chicago. Earle was at one time an employé of the Bureau of Corporations, and is now an assistant attorney in the Department of Justice.

It was also announced that Richard K. Campbell, formerly solicitor of the Bureau of Immigration of the Department of Commerce and Labor, had been made chief of the new Bureau of Naturalization in that department.

DETECTIVE SLOAN FINED.

J. B. Sloan, Jr., chief of the President's secret-service corps, pleaded guilty and was fined $10 today, on a charge of assault in the third degree, preferred by Clarence Le Gendre, a New York photographer. Sloan paid the fine.

The trouble occurred at the time of the President's arrival in Oyster Bay a week ago. The photographer charged that after he had taken a picture of the President, Sloan struck him. The trial was held in the Justice Court presided over by Squire Franklin.

FAMILIES' PITCHED BATTLE.

Hubbards and Kirbys Clash and Two of Former Die—One of Latter Will Follow.

[BY THE ASSOCIATED PRESS—P.M.]

MUSKOGEE (I. T.) July 9.—Earnest and Pleas Hubbard are dead, and Reuben Kirby fatally injured, as a result of a pitched battle near Westville, I. T., today, between members of the Hubbard and Kirby families, who have been keeping alive a feud for several months. Winchesters and pistols were used by both factions.

In a recent fight, one of the Kirbys was shot by Will Revis, a friend of the Hubbards. A deputy United States marshal has gone from here to the scene of the battle.

SUICIDE OF BROKER IN WALDORF-ASTORIA.

Norman G. Leopold, Nephew of Banker, Sends Mysterious Letter to a Friend and Shoots Himself—Financial Losses Denied.

[BY DIRECT WIRE TO THE TIMES.]

NEW YORK, July 9.—[Exclusive Dispatch.] Norman G. Leopold, 23 years old, of No. 7 West Ninety-first street, a nephew of J. M. Leopold, a banker of No. 7 Wall street, committed suicide by shooting himself through the head in the Waldorf-Astoria Hotel this afternoon or last night. No cause is assigned by his friends for the deed, beyond an unfounded report that he had recently met with heavy financial losses.

Leopold went to the hotel this morning and engaged a room on the ninth floor. During the forenoon he went into the writing room and wrote a letter which he posted. Little more was seen of him until 3:30 o'clock, when he went to his room and left word in the office that he did not wish to be disturbed.

At 9 o'clock tonight, Lewis Riego of West Ninety-second street, visited the hotel to see Leopold. He was told of the young man's instructions not to disturb him, but Riego was insistent.

HAD MYSTERIOUS LETTER.

"I have received a very mysterious letter from him," he said, "and I believe something is wrong. You would better make an investigation."

The door of Leopold's room was then broken open, and his body was found on the bed with a bullet wound in his head. He was fully dressed, and apparently had died instantly.

Riego did not reveal the contents of the letter except that it contained two bills which the writer had requested him to pay. He said he was an intimate friend of Leopold. The police were notified, and the Coroner began an investigation.

LEOPOLD'S MANNER UNUSUAL.

Leopold was well known in the Waldorf, and several who had seen him early in the day said his manner in the morning was unusual. He was reserved and quiet, and appeared to pay little attention to those who spoke to him.

Several of his friends said he had been operating extensively in Wall street recently, and that some of his investments had been unfortunate. It was said, however, that he was supposed to have ample financial resources and those who knew him best, declared he was the last man whom they would expect to commit suicide because of financial reverses.

Leopold was known as active and genial, and one who had many friends and always seemed to be in good spirits. So far as could be learned, he had no trouble of any sort sufficient to induce despondency, and he was supposed by his acquaintances to be in good health.

Messages were at once sent to his relatives and friends, but it was several hours before communication with any of them was established.

HE STUDIED TOO HARD.

Billy Patterson, M.D., Experiments With Criminology and Convicts Himself.

[BY DIRECT WIRE TO THE TIMES.]

DENVER, (Colo.) July 9.—[Exclusive Dispatch.] William James Patterson, M. A., M.D., a graduate of the Washington and Rush medical schools, and an expert in criminology, is in the City Jail, charged with forgery, for the second time within a year.

About one year ago he was respected and prosperous. He lived at Salina, Kan., where he has a wife and family in addition to his parents, who are wealthy. They paid the amount of the forgery to save him.

Dr. Patterson said today: "I studied criminology for nine years, and went deeper into it than most men have. I have no excuse for the crime, but I am a born criminal, and cannot help it."

BLACKEST OF CASES.

Hartje Is Collapsing Under Strain.

His Newest Sensational Allegation Connects His Wife With Henry Buhl.

Detectives Got Hotel Clerk to Swear To What She Has Disproved.

Talk of Special Grand Jury to Investigate Fraud, Perjury and Blackmail.

[BY DIRECT WIRE TO THE TIMES.]

PITTSBURGH, July 9.—[Exclusive Dispatch.] Augustus Hartje's supplementary petition in divorce has caused a new sensation in his now celebrated case, with the disclosure of the name of Henry Buhl, of the department-store firm of Boggs & Buhl, as the mysterious co-respondent whose identity Hartje refused to make known.

Buhl has instructed his attorney, William F. McCook, to join with Dist.-Atty. Robb in prosecuting the charges of conspiracy and blackmail which are to be filed against persons who supplied Hartje with the alleged evidence upon which he based the charge.

MILLIONAIRE COLLAPSING.

Hartje is on the verge of a nervous and physical collapse. He was at his attorney's office today, but spent almost the entire day on a couch. There is some doubt whether he will last out the week in court. It is not believed the case will be finished before Saturday, and it may run into next week.

The prosecution for conspiracy and subornation of perjury were a tremendous blow to Hartje, and he has wilted rapidly since it was made known these warrants have been issued. In a week he appears to have aged twenty years, and his step is uncertain and feeble. Everywhere he goes he is accompanied by a bodyguard.

EXPERT CARVALHO ARRIVES.

David H. Carvalho, the handwriting expert, who gained an international reputation in the case of Roland B. Molineux, arrived in the city this morning. During the entire day he was closeted with John Freeman, of counsel for Mrs. Hartje, going over the letters which were admitted in evidence as having been written by Mrs. Hartje to Madine. The letters have all been photographed.

These photographs have been enlarged again and again, until the characters now appear six inches high. They have all been mounted on charts, and will be exhibited in court in the demonstration which the attorneys for Mrs. Hartje expect will show they are forgeries. Carvalho refused to talk on the subject today.

POLICEMEN GUARD CONFERENCE.

Dist.-Atty. Robb, Mrs. Hartje's detective, G. B. Perkins and Attorney Freeman held a long conference this afternoon. During the time Attorney Freeman's offices in the St. Nicholas Building were guarded by four policemen. Some important information was being prepared which will present more startling sensations.

TALK OF GRAND JURY.

There is some talk of the summoning of a special grand jury to investigate the charges of fraud, conspiracy, perjury, blackmail and subornation of perjury which have grown out of this case. It is not likely any move of this kind will be taken until the divorce trial ends, as it would have the appearance of influencing the verdict.

HOW BUHL GOT IN.

How the name of Buhl was dragged into the scandal is related as follows: Hartje's detectives, who seem to have been prolific of trouble if nothing else, had secured a former cashier of the Hotel Lincoln, who said he recognized Mrs. Hartje from a photograph and was willing to say she had visited the hotel with Buhl. Mrs. Hartje denied ever having been in the hotel, and this statement was corroborated. Hartje did not attempt to prove the charge.

JOE NOT A DEAD ONE.

Chamberlain Makes Birthday Celebration Occasion to Indulge in a Political Retrospect.

BIRMINGHAM, July 9.—The celebration in honor of Joseph Chamberlain's attainment of seventy years was continued tonight, when 10,000 persons assembled in Bingley Hall to witness the presentation of 120 addresses of appreciation of Mr. Chamberlain's political services. The addresses came from various parts of the United Kingdom.

Replying to the speeches of presentation, Mr. Chamberlain entered on a political retrospect. Alluding to the charge that he had often changed his opinion, Mr. Chamberlain quoted William E. Gladstone, who once said that change was a sign of life and that it was only the dead who remained the same.

FOOTLIGHT FAIRIES SHUN BROADWAY.

Thaw Case Floods New York Theatrical District With Subpoenas for Chorus Girls—Harry's Hate for White Like That of Maniac.

[BY THE ASSOCIATED PRESS—P.M.]

NEW YORK, July 9.—The investigation of the District Attorney's office to discover the motive for the killing of Stanford White by Harry K. Thaw is bringing to the office of the prosecutor many young women of the stage.

The Broadway theatrical district has been flooded with subpoenas, and many chorus girls have left the city and others remain at their homes to avoid the subpoena servers.

Two young women whom the District Attorney's office has been eager to interview are Miss Paula Desmond and Miss Gertie Grant. It is alleged that these young women were followed and annoyed by detectives who had been engaged to watch White.

Paula Desmond, whose real name is Pauline Kellerman, is now at her home in Kingston, N. Y., and a representative of the District Attorney's office has gone there to see her.

Miss Grant has been abroad for some time, but returned last Saturday. Detectives were watching all the steamships, but the girl slipped ashore unseen and her whereabouts are not known.

Both Miss Grant and Miss Desmond are known to have been friends of Stanford White.

The activity of the District Attorney's office in running down all clews in the theatrical district is largely due to the story told Assistant Dist.-Atty. Garvan by Edna McClure, a show girl, and former friend of Mrs. Thaw.

Miss McClure told the Assistant District Attorney that White entertained a number of guests in a Broadway restaurant one night. Thaw saw White enter the place. He began to abuse White, Miss McClure says, and said to his wife:

"There goes that blackguard now, that owned you before I did."

Mrs. Thaw is reported to have answered:

"Stop raking up my past, Harry. That brute over there is responsible; go to him about it."

"I will," said Thaw. "I'll get him yet."

Mrs. Legrand Mink, the mother of Edna McClure, was with her daughter at the District Attorney's office yesterday. In speaking of the Thaw case today she said:

"Harry Thaw's hate for White was like that of a maniac. He seemed possessed of a consuming horror of White. It was plainly a mania with him."

The District Attorney is also searching for William Sturgis, a close friend of Harry K. Thaw, who has disappeared since the tragedy. It is reported that Sturgis had heard Thaw make threats against Stanford White.

Among the persons questioned by Assistant Dist.-Atty. Garvan today was Charles Harnett, who was employed by Stanford White as secretary. It is understood that Harnett's testimony tended to contradict the current reports of much that was discreditable in White's private life.

WHITE LETTER SHEDS LIGHT.

[BY DIRECT WIRE TO THE TIMES.]

NEW YORK, July 9.—[Exclusive Dispatch.] Although the defense has adopted a policy of silence, Terence J. McManus, one of Thaw's lawyers, said today that if any document purporting to be an affidavit made by Mrs. Thaw was introduced it would be proved a forgery.

"Then you expect to bring handwriting experts into the case?" was suggested.

"None will be necessary," returned McManus.

"We can show that Mrs. Thaw never signed any paper and that whatever may have been prepared she was not cognizant of its contents and she did not subscribe to it."

Considerable new light has been shed upon that phase of Stanford White's life which concerned his association with members of the theatrical profession through a letter written by him to Paula Marr, an actress now playing in this city, on the night he was killed.

The letter was mailed in New York at a quarter past 9 o'clock in the evening and, two hours after, White was dead on the Madison Square Garden roof.

Not only is the letter an interesting relic of the man and the tragedy, but it discloses the singular mark which White always substituted for his signature when writing to women in the theatrical profession. Following is a copy of the letter as it was received by Miss Marr in Atlantic City on the morning following the shooting:

"Monday—Polly Dear: I hope Atlantic City is doing you a lot of good and that you can stay, although I should like to see you here. I agree with you about Adele's niece, whom, although she does not know me, I have often seen and think as charming a girl as you do. Some day I should love to meet her. Be good.

"Affectionately."

Miss Marr said tonight that this letter was a sample of hundreds that White sent to women of the stage, and that as a rule these notes were written by him for some definite and worthy purpose.

COSSACKS REFUSE TO JOIN CZAR'S COLORS.

[BY THE ASSOCIATED PRESS—P.M.]

UST (Medvieditza) July 9.—The Cossacks of the second reserve, who had been ordered mobilized for police service, have refused to join the colors.

ALSO REFUSE TO FIRE.

[BY THE ASSOCIATED PRESS—P.M.]

USEVOKA (Russia) July 9.—A company of Cossacks which had been garrisoning this town has been sent away on account of the soldiers' refusal to fire on manifestants.

PEASANTS INDICTED.

[BY THE ASSOCIATED PRESS—P.M.]

NIZHNI NOVGOROD, July 9.—For participation in agrarian disorders in this province, 446 peasants have been indicted. Among the accused is a member of the lower house of Parliament named Filatoff.

JEWS STONE POLICEMAN.

[BY THE ASSOCIATED PRESS—P.M.]

GRODNO, July 9.—In consequence of the arrest of a Jew in the Hebrew quarter today, a crowd of Jews attacked the arresting patrolman with stones. Several revolver shots were fired and the policeman in self-defense killed one of the Jews. There is extreme irritation both among the Jews and the Christian population.

TAMBOV REGIMENT IN MUTINY.

[BY THE ASSOCIATED PRESS—P.M.]

TAMBOV, July 9.—A mutiny broke out Saturday in the Kasarev regiment of cavalry, and during the consequent disorder an infantry officer and a soldier of the Nejina Dragoons, who attacked the mutineers, were killed. The mutineers have barricaded themselves in their barracks.

MOST SERIOUS AFFAIR.

[BY THE ASSOCIATED PRESS—P.M.]

ST. PETERSBURG, July 10.—The news of the Tambov mutiny, which is the most serious of such affairs since the Sebastopol mutiny, is confined to the bare details of a censored agency dispatch.

It is shown that the mutineers, when attacked by loyal troops, offered armed resistance before retreating to their barracks, where they are now barricaded.

Up to 1:30 o'clock this morning the newspapers have received no further particulars.

In previous mutinies this year the disaffected troops have submitted when confronted by loyal detachments.

FEAR FOR COSSACK LOYALTY.

Dispatches received here from Nova Tcerkask, which is in the center of the Don Cossack district, show that the authorities are extremely apprehensive as to the effect of the speeches delivered in the lower house of Parliament during the recent debate on the Cossack question, and which were palpably intended to undermine the loyalty of the Cossack levees engaged on police duty. Regular meeting of Constitutional Democrats, at which the report of the debate was to have been read, were dispersed and the papers have been terrified into omitting reports of the speech.

HARRIMAN BUYING TIES FROM JAPAN.

[BY THE ASSOCIATED PRESS—A.M.]

SAN FRANCISCO, July 9.—E. H. Harriman has become a big buyer of railroad ties in Japan, and is having them delivered at Guaymas, Mex., for 56 cents gold each. A contract for 1,500,000 ties has been let, and one shipload of 83,000 ties has already been delivered.

Through concessions obtained last year from President Diaz of Mexico, Harriman and his New York associates are building 700 miles of road in the States of Sonora and Sinaloa, to connect with the Southern Pacific on the southern border of Arizona.

The Japanese ties are for use in building this new road. The ties are made from a very hard wood, and are said to be peculiarly adapted for railroad building in that section of Mexico.

REPORTED LOAN DENIED.

[BY THE ASSOCIATED PRESS—A.M.]

CHICAGO, July 9.—Inquiry at the general offices of the Chicago, Milwaukee and St. Paul Railroad elicited the information that the supposition that a loan of from $25,000,000 to $50,000,000 was made in Paris for that road is entirely incorrect.

THAT TWO-CENT RATE.

OHIO ROADS FEEL EFFECT.

[BY DIRECT WIRE TO THE TIMES.]

NEW YORK, July 9.—[Exclusive Dispatch.] Railroads with a heavy passenger traffic in Ohio are beginning to feel the effects of the statute reducing the maximum passenger rates in that State from 3 cents to 2 cents a mile.

It is expected that the losses sustained by the railroads will have considerable effect on the forthcoming annual statements. Even a road such as the Detroit, Toledo and Ironton, whose passenger business is inconsiderable, shows a falling off in passenger earnings for the month of June, due to the reduced rates, of $3300.

CLOUDBURST SINKS GRAVES.

Headstones in Cemetery Near Fort Bliss Are Washed to a Distance of Several Yards.

[BY DIRECT WIRE TO THE TIMES.]

EL PASO (Tex.) July 9.—[Exclusive Dispatch.] A cloudburst occurred near Fort Bliss of such violence that between 400 and 500 graves in the Concordia Cemetery sank from six inches to a foot, the headstones being washed to a distance of several yards. At the same time, not a drop of water fell in the business section of this city.

INSTITUTE OF INSTRUCTION.

NEW HAVEN (Ct.) July 9.—Woolsey Hall of Yale was filled, tonight, with delegates to the seventy-sixth annual convention of the American Institute of Instruction. Gov. Roberts, Charles D. Hine, secretary of the State Board of Education; Dr. A. W. Winship of Boston, Prof. Wheeler of Yale and Mayor Studley made addresses.

COULDN'T PAY HOTEL BILL.

Ronald Thomson, Claiming to Be "Of Los Angeles," Held, With Companion, By New York Court.

[BY DIRECT WIRE TO THE TIMES.]

NEW YORK, July 9.—[Exclusive Dispatch.] Two flashily-dressed young men who gave their names as Ronald Thomson, "of Los Angeles," and Edward Egan of Rochester, N. Y., stepped briskly onto the bridge in the Yorkville Police Court, to answer the charge of "beating" the Hotel St. Regis out of $73.15 due for board and lodging. After hearing the evidence, Magistrate Whitman committed both prisoners to prison in default of $300 bail each, for further examination.

John O. Conway, clerk at the St. Regis, said the men arrived at the hotel Saturday, each carrying a suit case which has since been found to contain an assortment of worn old boots and soiled linen. They took a suite of rooms at $16 a day. Both had the best of everything the hotel could afford, and this morning a bill amounting to $73.15 was presented to them.

Thomson says he is "the stepson of Mrs. E. Crandell of Alhambra, Wilson Boulevard, Los Angeles, California," and that two of his cousins are Rolle Wells, mayor of St. Louis and L. V. Stephens, president of the First National Bank of Booneville, Mo.

TREPOFF LIAR HE'LL PROVE.

NOBLE RUSSIAN HAS DOCUMENTS TO BEAR HIM OUT.

Prince Urusoff to Show Public Within Fortnight That Anti-Jewish Excesses Were Inspired from St. Petersburg—Parliament to Adopt Direct Address to Country.

[BY THE ASSOCIATED PRESS—P.M.]

ST. PETERSBURG, July 9.—Smarting under Trepoff's epithet of liar, applied in the interview published July 7, Prince Urusoff declared to the Associated Press today that he was in possession of full documentary evidence to prove his charge that anti-Jewish excesses throughout the country had been inspired from St. Petersburg, and that they were not, as Trepoff asserted, due to the arbitrary action of embittered local officials. Prince Urusoff said the documents would be published within a fortnight and that the public would then be able to judge whether he or Trepoff was a liar.

STILL INCITING JEW BAITING.

The House made slight progress today with the debate on the Bialystok report. The principal new contribution was Deputy Vinaver's assertion that anti-Semitic pamphlets are still being printed in the office of the prefecture of the police at St. Petersburg, the deputy giving the title of the pamphlet and the name of its author. The discussion will be continued tomorrow.

During today's debate, Baron Ropp, a Catholic bishop, representing Vilna, said a general had informed him that the soldiers would never fire on Christians, but only on Jews. Baron Ropp said some discontent was felt by soldiers and police against the Jews, the cause being the model organization of the Jews, which is the envy of the Christians.

METHOD IN MASSACRE.

Deputy Vinaver, in the course of a long speech endeavored to prove by documentary evidence that the central government had participated in Jewish massacres for the purpose of forcing the Jews to betray their revolutionary brethren, but, the deputy added, these Jewish revolutionaries constituted a source of greater danger to moderate Jews than to the government. The Jewish race, he said, was small but strong, and its strength was in its despair. Its ally was the whole Russian race, which was indignant against such acts of criminal barbarity. This statement was applauded by the center and the left.

DIRECT ADDRESS TO NATION.

The initial steps toward the adoption of a direct address to the country to counteract the impression the government's communication with regard to the settlement of the agrarian question is making among the peasantry, were taken in the lower house of Parliament today, when an interpellation was introduced asking for an explanation of the dissemination of the governmental proclamation to the peasants, July 2.

Count Mukhanoff, president of the House agrarian commission, said the report was being spread in many parts of the country that the Emperor has ordered the distribution of lands to the peasants, but that Parliament, like the wicked fairies in old stories, was withholding the "little father's" gift from his children.

WROTE "LEWIS JARVIS" NOTE.

Thomas P. Wickes Pardoned by Gov. Higgins After Having Served Time for Blackmail.

[BY DIRECT WIRE TO THE TIMES.]

NEW YORK, July 9.—[Exclusive Dispatch.] Thomas P. Wikes, who was convicted last December of Blackmail and sentenced to serve one year in the penitentiary, has been pardoned by Gov. Higgins. He admitted that he had written a certain letter, signed "Lewis Jarvis," to Commodore Edward Weston, on which the accusation was based, but maintained that the missive itself, although the prosecution held it threatened, Weston with Sing Sing, was not of a blackmailing nature.

Wickes appealed the case, and was defeated in the appellate branch of the Supreme Court. His counsel, Job E. Hedges, was preparing to carry the case to the Court of Appeals, and in the course of events would have had an opportunity to argue it about the time that Wickes would have completed his sentence.

"GONE DOLLAR" OF VENICE.

Motor Boats and Passenger Steamers on the Grand Canal Are Getting "Da Mon'."

[BY DIRECT WIRE TO THE TIMES.]

VENICE, July 9.—[Exclusive Dispatch.] The motor boat may supplant the gondola for the longer excursions to the islands around Venice, such as Murano Burano, Torcello and others. Every day one sees them taking travelers from the Rialto.

Another feature of Venice which seems likely to die out is the music boats, which stop in front of the hotels while glee singers serenade the visitors. These musical gondolas can no longer float along the Grand Canal, owing to the danger of collision with passenger steamboats. The gondolier has, indeed, fallen upon evil days.

DRY DOCK REACHES OLONGAPO.

MANILA, July 10.—The drydock Dewey arrived at Olongapo this morning. The trip from Singapore was uneventful.

PITH OF NEWS FROM THE MIDDLE WEST.

[BY DIRECT WIRE TO THE TIMES.]

CHICAGO, July 9.—[Exclusive Dispatch.] The weather for Chicago the coming week, unless "tramp" storms interfere, will be dry and hot. Todays maximum temperature, 88 degs., was nine points warmer than the Sunday high mark. The minimum temperature was 67 degs. at 6 o'clock in the morning. Then a high wind from the south forced the mercury steadily upward until late in the afternoon. Middle West temperatures:

	Max.	Min.
Alpena	80	62
Bismarck	88	58
Cairo	88	68
Cheyenne	74	46
Cincinnati	86	66
Cleveland	80	62
Concordia	82	60
Davenport	86	64
Denver	76	48
Des Moines	86	58
Detroit	86	60
Devils Lake	90	62
Dodge City	80	60
Dubuque	88	62
Duluth	80	64
Escanaba	78	60
Grand Rapids	84	64
Green Bay	83	64
Helena	84	58
Huron	90	58
Indianapolis	86	64
Kansas City	86	68
Marquette	70	60
Memphis	86	66
Milwaukee	88	66
North Platte	84	54
Omaha	86	64
Rapid City	84	56
St. Louis	86	70
St. Paul	88	66
Sault Ste Marie	82	60
Springfield, Ill.	90	60
Springfield, Mo.	84	66
Wichita	78	66

LEAGUE CLUBS' STANDING.

National League: Chicago, .693; New York, .648; Pittsburgh, .639; Philadelphia, .521; Cincinnati, .400; St. Louis, .382; Brooklyn, .371; Boston, .351.

American League: New York, .614; Philadelphia, .606; Cleveland, .606; Chicago, .549; Detroit, .528; St. Louis, .486; Washington, 352; Boston, .264.

THRILLING TIMES ON WATER.

Eleven accidental drownings was the sum total of vacation accidents on the water in Illinois and adjacent States, today, and there were a number of thrilling rescues. Four youths were drowned near Houghton, Mich. Two were drowned at Rockford, Ill., and Otto and Rudolph Schraum, brothers, were drowned near Danville, Ill. Walter Sproal, a student at Vincennes University, was drowned while swimming at Oaktown, Ind. Tonight, Myron Brigham and Alice Rasmussen, students at Lawrence University, Appleton, Wis., were drowned by the tipping of a boat. Two thousand people at Flint Lake, Ind., cheered Alexander Gasper, a member of a Chicago lifesaving crew, who rescued John Crumpacker, nephew of Congressman Crumpacker, and another boy from death in the lake.

PROPOSES DEATH FOR RAPE.

Moved by the pitiful story of a little girl who had been assaulted by a hoodlum, Alderman Herlihy tonight introduced in the City Council an order recommending that the State Legislature enact a law fixing the death penalty as a punishment for assaults on women and children.

BOOM FOR CANNON.

[BY DIRECT WIRE TO THE TIMES.]

ST. PAUL (Minn.) July 9.—[Exclusive Dispatch.] In an interview here, today, Congressman Beds came out for Speaker Cannon for President, in these words: "When you switch from Roosevelt to a new man for the Presidency, you've got to have some man who is in line with the Roosevelt administration and who is an advocate for it. Mr. Cannon, as Speaker of the House, has been in the closest intimacy with the administration, and he knows how things should be run."

MATRIMONY IN KENOSHA.

[BY DIRECT WIRE TO THE TIMES.]

KENOSHA (Wis.) July 9.—[Exclusive Dispatch.] John Petersen, a well-known Danish resident, has opened "Reform Park." No intoxicants will be sold within the confines of the breathing spot, but special attention will be given to youthful lovers, for whom Petersen has provided several secluded nooks. He says he hopes to promote matrimony in Kenosha.

OIL TRUST PROSECUTORS.

[BY DIRECT WIRE TO THE TIMES.]

AUSTIN (Tex.) July 9.—[Exclusive Dispatch.] Attorney Davidson and two assistants tonight left for Arkansas to arrange with Attorney-General Rogers of that State for the cooperation of the two States in the prosecution of the Waters-Pierce Oil Company, the Standard Oil Company and other trusts.

CENTAUR AND CASTORIA.

Decision of Importance to Manufacturers of Proprietary Medicines Handed Down at St. Louis.

[BY DIRECT WIRE TO THE TIMES.]

ST. LOUIS (Mo.) July 9.—[Exclusive Dispatch.] A decision of importance to the manufacturers of proprietary remedies today was handed down by Judge Finkelenburg in the United States District Court in the case of the Centaur Company vs. the Palestine Drug Company. The complainant company, of which Charles Fletcher is president, is the manufacturer of "Castoria," and succeeded to the business of Samuel Pitcher, the original inventor.

The defendant, the Palestine Drug Company, has been putting up "Castoria" in this city, and the Centaur company claimed that its rights were being infringed upon.

The suit, which has been pending for several years and which was vigorously contested, was decided in favor of the Centaur company, and a perpetual injunction and an accounting were ordered.

LIVED DOUBLE LIFE SIX YEARS.

KANSAS CITY, July 9.—Frank C. Luther, part owner of a manufacturing plant in this city, who died unexpectedly yesterday, lived a double life six years, during which he preserved two separate identities without his closest friends or business associates being aware of it, according to investigations made by the police. As Frank C. Luther, he lived at 313 West Thirteenth street with his wife. As Frank Hullman, he lived with Lillian Hullman of 260 Mongall avenue, three miles from his Thirteenth street home.

CASTRO TAKES IT BACK.

Reassumes the Presidency and Makes a Triumphal Entry Into His Capital.

[BY DIRECT WIRE TO THE TIMES.]

CARACAS, July 5, (via Trinidad, Monday, July 9.)—[Exclusive Dispatch.] Gen. Castro resumed the Presidency today. Yesterday he made a triumphal entry into the capital, which was a brilliant success. The General placed with his own hands a wreath on the Washington statue. In a manifesto, he granted liberty to all political prisoners. To Gen. Matos he returned his property, which had been seized.

DISTRUSTING THEIR PREMIER.

CHRISTCHURCH (New Zealand) July 9.—[Exclusive Dispatch.] Newspapers here are disturbed lest Sir Joseph Ward, the incoming Premier, who is at present on his way home through the United States, shall make some agreement with America on a trade-reciprocity basis which will be likely to injure New Zealand manufacturers and hamper their freedom.

CLEVELAND OIL INVESTIGATION.

CLEVELAND, July 9.—The United States grand jury of this Federal district today began the investigation of violations of interstate commerce and anti-rebate laws alleged to have been committed by various prominent railroads and the Standard Oil Company. A dozen or more witnesses were present, but only three of them were called into the jury room during the morning.

Theaters—Amusements—Entertainments.

BELASCO THEATER—BELASCO, MAYER & CO., PROPS.—PHONES—Main 8380. ALL THIS WEEK. George H. Broadhurst's Great Comedy Success. "What Happened to Jo..." NEXT WEEK—The Popular Romantic Play, "THE PRIDE OF JE..."

SPECIAL ANNOUNCEMENT. Seats for the first of the Belasco Literary Matinees, to be given Tuesday A... with CONSTANCE CRAWLEY AND HARRY BESTAYER AND AN ... PANY in Gabriele D'Annunzio's Great Play, "GIOCONDA," will go on ... morning.

MOROSCO'S BURBANK THEATER—... TONIGHT .... "THE LADY FROM LARA... With JESSIE MAE HALL in Her Original Role. Matinees Every Sunday and Saturday, 10c and 25c. Evenings, 10c, 25c, 35c and 50c. SPECIAL MATINEE THURSDAY AFTERNOON, JULY 19, when ... and HARRY GLAZIER will present Ibsen's "A DOLL'S HOUSE." SEATS NOW SELLING FOR NEXT WEEK'S GIGANTIC PRO... "THE HALFBREED" The new American play by Harry B. Cottrell and Oliver Morosco, authors of "... AND THE JURY." You know how hard cooks were to secure when the ... sented, so you'd best get in line early. No advance in regular prices. P... courteously received.

MASON OPERAHOUSE— Commencing Tonight at 8:15. Nat C. Goodw... AND HIS COMPANY OF ACTORS. TONIGHT, WED. AND THURS. NIGHTS AND SATURDAY AFTERN... 11, 13 and 14—The Farce Comedy by W. C. and Cecil De Mille. "THE GENIUS" FRIDAY AND SATURDAY NIGHTS, JULY 13, 14—Mr. Goodwin in ... "When We Were Twenty-O..." PRICES—Balcony, 50c; Dress Circle, 75c, $1.00 and $1.50; Lower Fau... Boxes, $2.50 and $3.00.

ORPHEUM THEATER—SPRING ST., Between ... BOTH PHONES 1447. MODERN VAUDEVILLE. WILFRED CLARKE & CO., Presenting Their Hilarious Comedy... ... NEAT KELLY and VIOLETTE, Sure to Please the Parquet; T... "King of Koise," HEDRIX and PRESCOTT, Singing and Dancing ... JONES, Premier Colored Comedian; CARTELLA BROS., Sensational ... MOTION PICTURES, Last Week of the KAUFMANN TROUPE. 7 Wonderful ... Matinee Daily Except Monday, 10c and 25c. Evenings, 10c, 25c and ...

GRAND OPERAHOUSE—MAIN ST., Between ... PHONES—Main 1067. ULRICH STOCK CO. Presents Owen Davis's Thrilling Story of ... "At the World's M..." Matinees Sunday, Tuesday and Saturday, 10c and 25c. Evenings, 10c, 25c and 50c. NEXT WEEK—Lincoln J. Carter's "ALASKA."

HOTCHKISS THEATER—4th and SPRING. KOLB & DILL and BEN T. DILL... Second Week "ROLY-PO..." Lily Sutherland, Charlotte Vidot, Maude K. Williams and the ... EVENINGS—25c, 50c, 75c and $1.00. MATINEES SATURDAY AND ... 25c and 50c.

THE CHUTES—Admission 10c— Operated Under the Most Liberal Management of Any ... FREE SKATING RINK. Pavilion Performance Free. Theater Perfo... Merry-Go-Round Free—Miniature Railw... Picnic Grounds Free. Chutes Fr...

BIMINI HOT SPRINGS AND HOTEL— ARE NOW OPEN FOR BUSIN... THE GREATEST ATTRACTION IN LOS ANGELES and the ... class HEALTH AND PLEASURE RESORT in the world. All Forms of Baths from 25c U... TAKE BIMINI HOT SPRINGS CAR ON FIRST ST., BROADWAY ... STREET. Twenty Minutes from Business Center of City.

SKATING AT DREAMLAND—12th and ... Main Sts. Cool—No Dust—Perfect Ventilati... DREAMLAND CONCERT BAND AFTERNOON AND ... Prize Skating Contests for Couples, Beginning ... NO TIPPING PERMITTED—GENTLEMANLY INSTRUCTORS. ... afternoon, adm. union 15c, evening admission 25c. Closed Sundays. ... SOCIETY NIGHT, adm. union 50c.

NOW IS THE TIME— FOR BATHING AND SWIMMING AT THE LONG BEACH ... America's Finest Bathing Establishment. The finest ... Baths on this coast. Perfect Surf Bathing if you want ... Electric cars from Sixth and Main streets pass the door.

OSTRICH FARM— 150 Gigantic Birds. Beautiful ... and the ... Feather ... sale at ... Timely Special Announcements.

HEAR the Wonderful Behr Tone— AT WILLIAMSON PIANO CO.

Superb Routes of Travel.

YE— Alpine Tavern

PACIFIC ELECTRIC COMFORT SPEED SAFETY

These hot days will make you think of that comfortable resort amid the great pines a mile above the sea.

Look off toward Mount Lowe and think how near it is.

CARS LEAVE SIXTH AND MAIN AT 8, 9, 10 A. M. AND 1 AND 4 P. M.

The Pacific Electric Ry. Co.

STEAMSHIP ROANOKE—Sails Thursday, July 12 For San Francisco, Eureka and Portland. LOW ONE-WAY AND ROUND-TRIP RATES IN EFFECT. All information, passenger freight rates at City Ticket Office. NORTH PACIFIC STEAMSHIP CO. PHONES—Main 8116; Home 2480. 114 WEST THIRD STREET.

SAILING FOR SAN FRANCISCO— State of California. Leaves Port Los Angeles July 20, 10 a.m. For reservations and full particulars call or address CITY TICKET OFFICE, 336 South Spring Street. Both Phones 41. C. D. DUNANN, G.P.A., San Francisco, Cal. PACIFIC COAST STEAMSHIP CO.

GLASS BOTTOM BOAT TICKETS— For Seal Rock, on Sale at Pacific Tours Co. Huntington Building, Ground Floor, Second Office on Right. Unused tickets may be redeemed. MINOR BOAT COMPANY

OCEANIC STEAMSHIP CO.— HONOLULU, S.S. Alameda, July 21. TAHITI, S.S. Mariposa, Aug. 6; HONOLULU, SAMOA, NEW ZEALAND and AUSTRALIA, S.S. Sierra, July 12. Tickets and information at 334 South Spring St. PHONES—Home 6789, Main 8917. F. M. JENIFER, Agent.

MERCHANTS INDEPENDENT LINE— STEAMERS to SAN FRANCISCO, EUREKA, COOS BAY, PORTLAND and SEATTLE. For further information apply to G. J. LEHMAN, General Agent, 248 South Spring Street. Both Phones 503.

Superb Routes of Travel.

PERSONALLY CONDUCTED TRIPS TO— YELLOWSTONE PA... A SELECT PARTY WILL LEAVE LOS ANGELES TUESDAY, JULY 17, 1906, AT 2:45 P.... Via SALT LAKE ROUTE, in charge of MR. E. P. MAGOON. Stopping over ... Lake, Columbia River, from The Dalles to Portland and Puget Sound, ... British Columbia, and return. Returning via Shasta Route and San ... one day each in Seattle, Victoria and San Francisco and two days in ... Three Weeks' Outing—Entire Expense $... GRAND EASTERN T... Under the personal supervision of MR. J. J. GRAFTON, a ... trains, consisting entirely of Pullman cars with Sleeping ... Piano and Dining Car attached. Will Leave Los Angeles via Salt Lake ... Tuesday, August 7th, at 10:3... RETURNING WILL ARRIVE IN LOS ANGELES AUG. 21 AT ... Included in the itinerary will be Salt Lake City, Glenwood Springs, ... Pueblo, Colorado Springs, Manitou Springs, Pike's Peak, Denver, ... Falls, Albany, Boston, New York, Atlantic City, Philadelphia, ... Mount Vernon (Tomb of Washington,) Harper's Ferry, ... Kansas City and the Grand Canyon of Arizona. 7512 Miles—24 Days—Entire Expense of Trip ... Tickets and information regarding Yellowstone Park Trip or the Trip ... application to MR. E. P. Magoon at SALT LAKE TICKET OFFICE, ... Both Phones 322. Or our office. DON'T FORGET OUR DAILY LOCAL TRIPS—Mt. Lowe ... Orange Groves 9:45 a.m.; Surf Route 10:15 a.m.; Santa Ana ... PACIFIC TOURS COMPA... Room 108, second door on right. Main Entrance Pacific Electric ... Main Streets. Sunset Phone 5923, Home 6168.

SANTA CATALINA ISLAND— New Time Card now in effect. Three boats ... one Sundays and two other days. See R.R. ... CANVAS CITY. Hundreds of Furnished Tents for Rent by the Day, ... ISLAND VILLA—100 Cosy Canvas C... HOTEL METROPOLE—American Plan, Str... BANNING CO., 593 Pacific Electric Bldg., Los Angeles.

PACIFIC SLOPE.

WANTED HER NECK BROKEN.

LeDoux Juror Entered Panel Full of Prejudice.

Sensation Sprung in Argument for New Trial.

Big Grist of Land Fraud Cases Awaiting Heney.

[BY DIRECT WIRE TO THE TIMES.]

STOCKTON, July 9.—[Exclusive Dispatch.] Attorney C. H. Fairall this afternoon sprung a sensation in his argument before Judge Nutter for a new trial of Mrs. Emma LeDoux, who was before the court to be sentenced to hang for murdering A. N. McVicar. He presented two affidavits bearing on the case and which place August C. Ritter, a juror, in a serious position.

Charles F. Murphy swore that after Ritter had been sworn as juror he questioned him about the woman, and Ritter replied: "I will hang the ——."

William H. Smith talked with Ritter, and he affirms that the juror said: "I believe that woman is guilty, and she ought to her her neck broken." This was after he had been selected as a juror.

Smith said he did not see how Ritter could serve, but Ritter said: "Well, I'm here."

Judge Nutter issued citations for the two men to be in court tomorrow morning at 10 o'clock, when, it is expected, there will be a lively time. The men declare that they only told the truth.

Attorney Fairall is using these affidavits to show that the jury was prejudiced before it had heard any testimony, and could not give Mrs. LeDoux a fair trial. He says he has other witnesses, whom he may use.

The prosecution will reply to the defense tomorrow morning.

The courtroom was crowded. The great majority of the spectators were women. The convicted murderess seemed as though for a shopping tour, looked in good health and spirits, though somewhat pale from confinement.

HENEY HAS WORK AHEAD.

MANY LAND FRAUD CASES.

[BY THE ASSOCIATED PRESS—A.M.]

PORTLAND, July 9.—Between now and the beginning of the new year the indictments returned by the Federal grand jury up to and including those returned at the term of last September will be tried out, according to Assistant United States Atty.-Gen. Francis J. Heney.

This grist includes about a score of indictments and involves in the neighborhood of one hundred persons, ranging from Representative to Congress Binger Herrmann, to State Senator Amalia P. Mays, State Senator George C. Brownell, Mayor William D. Davis of Albany, Or.; ex-Surveyor-General of Oregon Henry Meldrum, under sentence on another charge; United States Dist.-Atty. John H. Barry Rees, a cashiered army officer; ex-Receiver of the General Land Office J. H. Booth, Rev. Stephen A. Lowell to a host of others not well known outside their respective communities.

The indictments charge conspiracy to defraud the government of public lands, conspiracy to suborn perjury, conspiracy to intimidate government officials and witnesses, and conspiracy to influence the actions of the Federal grand jury. The most important indictment is known as the "Blue Mountain case."

Several of the indictments allege conspiracy to secure land in the Coast counties, while still others affect land in southern Oregon. There are also several indictments still pending in the notorious "11-T" district of the Cascade forest reserve.

BEEF AHEAD FOR OCEANIC.

COMPANY CAN'T PAY INTEREST.

[BY THE ASSOCIATED PRESS—A.M.]

SAN FRANCISCO, July 9.—The Oceanic Steamship Company has failed to pay the July semi-annual interest of 2½ per cent. on its $2,405,000. This is the culmination of the company's financial troubles, which have dragged over a period of about three years.

Holders of the bonds are now in a position to take legal action to foreclose their mortgage on the property of the company, which consists of five steamers. Three of these vessels are in the Australian trade, one runs to Honolulu and the fifth between here and Coos Bay.

The firm of J. D. Spreckels & Bros. company is the chief creditor, having advanced about $2,500,000 to the company to meet its annual deficits. This is the nature of an overdraft, the company's loss in profitable years from year to year is said to be due to poor business conditions in Australia.

"THE COMETH NOT," SHE SAID.

SUITOR'S SKULL CRACKED.

[BY DIRECT WIRE TO THE TIMES.]

SANTA ROSA, July 9.—Miss Elvira Gray, a dusky maiden who smiled upon two Indian suitors alike, was the cause of a row between Jack Stevenson and Frank Carrillo today, which may result in the death of Stevenson. The men had been drinking, and became involved in a dispute over the girl, who has been very fickle with them. Words led to blows, and finally Carrillo struck Stevenson over the head a blow which laid his scalp open and fractured him unconscious. He is at the hospital in a very precarious condition, while the officers are searching for Carrillo.

CECIL'S WILL ALLEGED FRAUD.

TWO NEPHEWS FILE A CONTEST.

[BY THE ASSOCIATED PRESS—A.M.]

SAN FRANCISCO, July 9.—A contest of the will of the late Jackson Clayton, who died in France, has been instituted by his nephews, Clayton and Howard McKenty. The will was admitted to probate July 20, 1905, by which date Matthew H. Messenger, of Douglasville, Pa., sole legatee named executor, died. A. H. Paysson was appointed administrator of the estate, to be worth $175,000. The nephews claim that the deceased did not write his will and that McKenty was of unsound mind at the time the document was executed.

READING MUCH INTERESTED.

[BY THE ASSOCIATED PRESS—P.M.]

READING (Pa.) July 9.—Today's dispatch from San Francisco that Clayton and Howard McKenty had contested the will of their uncle, Jackson McKenty, on the ground of forgery, has caused unusual interest in this city. Cecil Clayton, who was a pioneer and Parsee Gold hunter, died in Nice, France. He was a native of this county and his death gave his entire fortune of $175,000 to Col. M. H. Messchert, of this county, who was a millionaire and formerly a member of the Philadelphia and San Francisco Telegram staffs. As the San Francisco telegram case is now on trial and a hearing was in progress over

Celebrate Fi... SAN FR... sixtieth anni... of the Ameri... was celebrat... mouth Square... the veterans ... with patriotic... In honor of t... salute of tw...

PACIFIC SLOPE.

WANTED HER NECK BROKEN.

LeDoux Juror Entered Panel Full of Prejudice.

Assertion Sprung in Argument for New Trial.

Big Grist of Land Fraud Cases Awaiting Heney.

[BY DIRECT WIRE TO THE TIMES.]

STOCKTON, July 9.—[Exclusive Dispatch.] Attorney C. H. Fairall this afternoon sprung a sensation in his argument before Judge Nutter for a new trial of Mrs. Emma LeDoux, who is before the court to be sentenced for murdering A. N. McVicar. He presented two affidavits bearing on the case and which place August C. Smith, a juror, in a serious position. Charles F. Murphy swore that after he had been sworn as juror he questioned him about the woman, and Smith replied: "I will hang the ——. William H. Smith talked with Ritter, and he affirms that the juror said: "I believe that woman is guilty, and she ought to her her neck broken." This was after he had been selected as a juror.

Both said he did not see how Ritter could serve, but Ritter said: "Well, I'm one."

Judge Nutter issued citations for the jurors to be in court tomorrow morning at 10 o'clock, when, it is expected, there will be a lively time. The affidavits declare that they only told the truth.

Attorney Fairall is using these affidavits to show that the jury was prejudiced before it had heard any testimony, and could not give Mrs. Le Doux a fair trial. He says he has other affidavits, whom he may use.

The prosecution will reply to the defense tomorrow morning.

The courtroom was crowded. The majority of the spectators were women. The convicted murderess, looking as though for a shopping tour, appeared in good health and spirits, though somewhat pale from confinement.

HENEY HAS WORK AHEAD.

MANY LAND FRAUD CASES.

[BY THE ASSOCIATED PRESS—A.M.]

PORTLAND, July 9.—Between now and the beginning of the new year the grand jury returned by the Federal authorities is up to and including those to be tried at the term of last September will be tried out, according to Assistant United States Atty.-Gen. Francis J. Heney.

The grist includes about a score of indictments and involves in the neighborhood of one hundred persons, ranging from Representative to Congress Binger Hermann, State Senator Jonathan P. Mays, State Senator John C. Brownell, Mayor William Hamilton of Albany, Or.; ex-Surveyor-General of Oregon Henry Meldrum, now under sentence on another charge; United States Dist.-Atty. John H. Hall; Harry Rees, a cashiered army officer; ex-Receiver of the General Land Office J. H. Booth, Rev. Stephen A. D. Bell, and a host of others not well known outside their respective communities.

The indictments charge conspiracy to defraud the government of public lands, conspiracy to suborn perjury, conspiracy to intimidate government officials and witnesses, and conspiracy to control the actions of the Federal grand jury. The most important indictment, known as the "Blue Mountain case," is one of the indictments allege conspiracy to secure land in the Coast Range, while still others affect land in Eastern Oregon. There are also several indictments still pending in connection with the "11-7" district of the Siuslaw forest reserve.

AHEAD FOR OCEANIC.

COMPANY CAN'T PAY INTEREST.

[BY THE ASSOCIATED PRESS—A.M.]

SAN FRANCISCO, July 9.—The Oceanic Steamship Company has declared that it will be able to pay the July semi-annual interest of 3½ per cent. on its $2,405,000. This is the culmination of the company's financial troubles, which have existed over a period of about three years.

Some of the bonds are now in a position to take legal action to foreclose its mortgage on the property of the company, which consists of five steamers. Three of these vessels are in the Australian trade, one runs to Honolulu, and the fifth between here and Portland.

The firm of J. D. Spreckels & Bros. Co. is the chief creditor, having loaned about $2,000,000 to the company to meet its annual deficits. This is said to be the nature of an overdraft.

The company's loss in profitable business for the year to last is said to be due to poor business conditions, in general.

"TIME COMETH NOT," SHE SAID.

WOMAN'S SKULL CRACKED.

[BY DIRECT WIRE TO THE TIMES.]

SANTA ROSA, July 9.—Miss Elvira Gurney, a dusky maiden who smiled upon Indian suitors alike, was the cause of a row between Jack Stevenson and Frank Carrille today, which may result in the death of Stevenson. The two had been drinking, and became involved in a dispute over the girl, who is said to be very fickle with them. Words ran high, and finally Carrille struck Stevenson over the head a number of times, laying his scalp open and rendering him unconscious. He is at the present time in a very precarious condition, and the officers are searching for Carrille.

NEPHEWS WILL ALLEGED FRAUD.

NEPHEWS FILE A CONTEST.

[BY THE ASSOCIATED PRESS—A.M.]

SAN FRANCISCO, July 9.—A contest over the will of the late Jackson Graham, who died in France, has been filed by his nephews, Clayton and Howard McKenty. The will was admitted to probate July 29, 1905, under which Matthew H. Messecher, of Chester, Pa., sole legatee and executor of the estate, and A. H. Payson was appointed attorney. The nephews contend did not write the will and that McKenty was of unsound mind at the time the document was executed.

NOT MUCH INTERESTED.

[BY THE ASSOCIATED PRESS—P.M.]

SAN FRANCISCO (Pa.), July 9.—Today's dispatches from San Francisco that Clayton and Howard McKenty had contested the will of their uncle, Jackson Graham, on the ground of forgery, have aroused little interest in this city. Graham, who was a native of this county and was a pioneer and Pacific Coast banker, died in Nice, France, where he had gone for his health. He was a millionaire and left his entire fortune to Matthew H. Messchert, of Chester, Pa., a suburb of the Philadelphia and San Francisco telegram that a contest was in progress over the will of Col. Messchert, it being alleged that the papers on which a Reading citizen claims part of the property are also forged.

NOT PETTING HIS VERMIFORM.

JACKSON ASTONISHES SURGEON.

[BY DIRECT WIRE TO THE TIMES.]

PORTLAND (Or.) July 9.—[Exclusive Dispatch.] W. M. Jackson, a local business man, was operated on for appendicitis a few days ago, and was so little affected by the ordeal that he ate a hearty breakfast the following morning. Just twelve hours after he had been under the surgeon's knife, he also ate luncheon, and the day following he went back to work. He has continued to look after his business duties since that time as if nothing unusual had happened.

Dr. M. E. Hockey, the surgeon who performed the operation, and other local physicians believe that the case has established a record for rapid recovery from appendicitis operations. In fact, the man's constitution did not appear to suffer in the least, the only bad effect resulting from the anaesthetic administered.

One peculiar phase of the case is that Jackson did not know that he was afflicted with appendicitis until the afternoon of the operation. Two hours after the physicians had informed him of his ailment, he was on the operating table.

ALEXANDER RELEASED.

RECORDS IN CASE DESTROYED.

[BY THE ASSOCIATED PRESS—P.M.]

SAN FRANCISCO, July 9.—Lawrence O. D. Alexander, who pleaded guilty to a charge of perjury for having sworn in an effort to obtain a marriage license that he was unmarried when in fact he was possessed of wife and daughter, was released from custody by George Hebbard today, after Dist.-Atty. Langdon and Detective Sylva had testified that the records in Alexander's case had been destroyed and could not be restored.

Alexander was released by Judge Dunne on probation but was rearrested in Los Angeles on another charge after the fire in San Francisco, and brought here for sentence by Judge Dunne on the suspended judgment of perjury. But as all the records in that case had been destroyed, Alexander petitioned for a writ of habeas corpus and as the showing was in his favor the court had no alternative but to grant the same.

SLOPE BRIEFS.

Wreck Long Delays Traffic.

REDDING, July 9.—The second section of the south-bound overland passenger train was wrecked near Tunnel No. 6 at 9:30 o'clock last night. The engine and four cars ran off the track and were demolished. A guard and the steward of the express car were badly hurt. Fireman Lang was injured. The track was torn up and traffic delayed twenty hours.

Senator Johnston's Widow Loses.

SACRAMENTO, July 9.—The Appellate Court today entered a decision denying the application of Mrs. Josephine A. C. Johnston for a writ of prohibition restraining the Superior Court of this county from taking evidence relating to the mental competency of her deceased husband, ex-Senator William Johnston, a wealthy orchardist, at the time of their secret marriage at San Rafael last August.

Much Asparagus Under Water.

STOCKTON, July 9.—Three thousand acres of asparagus went under this morning on the Levie tract, the water pouring in from a forty-foot break in the Middle River levee. The Levie tract is on Roberts Island and the flood thus endangers the entire island. Great efforts are being made to stop it from going onto the Woods and the Blossom tracts, there being a cross levee which, it is believed, can be held intact. The river is falling.

Arrive With Non-Union Crews.

SAN FRANCISCO, July 9.—The steamer Corona arrived today from Eureka with passengers and merchandise, carrying a non-union crew. The steamer Nome City also arrived from Eureka with a cargo of 729,000 feet of lumber and 1,975,000 shingles and a non-union crew. The steamer Point Arena arrived from Monroe Landing with 6500 ties and a non-union crew.

Marble Springs Hotel Burned.

ANGELS, July 9.—At 10 o'clock Sunday night, the Marble Springs Hotel, one mile below Angels, Calaveras county, burned to the ground, not only entailing severe loss to the people of the community, but burning to death Amanda Bechait, the 16-year-old daughter of the proprietress. The father of the unfortunate girl was buried at noon, Sunday.

Shot An Angels Negro.

ANGELS, July 9.—David Benton, a Stockton negro, shot and probably fatally wounded another negro at this place, Sunday afternoon. The men became engaged in a quarrel over a colored woman, and were unable to settle their differences without resort to arms. Benton is in jail, and is being closely guarded.

Dynamite Fails to Reveal Body.

MARYSVILLE, July 9.—Although Yuba River has been dragged and dynamited for several miles below Hammond City, no trace of the body of Mrs. E. E. Burgess, who was drowned while crossing the stream with three companions, Saturday afternoon, has been found. One hundred men have been engaged in seeking the body since the accident occurred and ten big gold-dredging machines have lain idle while the crews joined in the search.

Tragedy Crowds on Sonora Family.

SONORA, July 9.—Amanda Bechel, 15 years of age, died at Marble Springs yesterday as the result of terrible burns she received by upsetting a lamp which set fire to her clothing and to the house. The girl had just returned from the funeral of her father, who was killed July 5 by falling from a horse. The house was totally destroyed. The girl's mother is temporarily insane.

Loss in Three Ranch Fires.

MODESTO, July 9.—Three fires caused considerable loss in this county. One fire started Saturday night and destroyed over fifteen acres of wheat, barley and pasture, and burned two sets of ranch buildings. The principal losers are the Simon Newman Company, the Howard Cattle Company, Allen Bros., A. Thorning and A. Pritchard. A. Van Winkle lost 800 acres of grain between Newman and Westly Sunday. On the same day a ranch house, two barns, some horses and sheep and a big field of grain belonging to Cardoza brothers was burned.

Rebuilding Will Require Forests.

ANGELS, July 9.—The Manuel estate mills of Calaveras county will ship to San Francisco 3,000,000 feet of lumber to be used in the upbuilding of that city. A traction engine weighing fifty-seven tons will haul with each load 40,000 feet of lumber to trains leaving direct for San Francisco. The undertaking is one of great magnitude.

Celebrate First Flag Raising.

SAN FRANCISCO, July 9.—The sixtieth anniversary of the first raising of the American flag in San Francisco was celebrated today noon at Portsmouth Square, under the auspices of the veterans of the Mexican war, with patriotic addresses and music. In honor of the occasion, the national salute of twenty-one guns was fired by the military forts and the training ship Pensacola, which is stationed at Goat Island.

Grand Jury Lets Denicke Off.

SAN FRANCISCO, July 9.—The grand jury decided today that Ernest Denicke was justified in killing an unidentified man slain by him on the water front during the big fire. It sustained the action of Police Judge Shortall in discharging Denicke after preliminary examination. The District-Attorney was of the opinion that Denicke should have been held for trial before a jury and brought the matter to the attention of the grand jury when the accused man was discharged in the police court.

GAGE TELLS WHY.

Makes Statement About His Having Chosen to Make His Home at Point Loma.

[BY THE ASSOCIATED PRESS—A.M.]

CHICAGO, July 9.—The Tribune today publishes a signed statement from Lyman J. Gage, formerly Secretary of the Treasury, defining his relation to theosophy. The statement follows:

POINT LOMA (Cal.) July 8.—I am trying life at Point Loma, because I have personal friends here, because the climate is most agreeable; because it is just outside of the rush and roar of the world; because here one can lead the simple life.

Beyond these reasons there are two institutions established here, which, to me, lend much interest to the place. The first is the United States military reservation, with its fine system of harbor defenses, its companies of artillerymen, etc. Second is the Raja Yoga school for children and youths of all ages.

This school was established, and is being carried on by Katherine Tingley as leader and official head of the Universal Brotherhood and Theosophical Society throughout the world. The school excites my interest, and the magnificent work it is doing in the development of clean, healthy, well-educated and self-controlled young lives stimulates my hope for the future of the society.

I am not affiliated, except in this friendly way, either with the military station or the Theosophical Society. I am too old to enlist in the army, and I have not yet been invited to join the Theosophists. I would consider it honorable to be related to either of them.

No, I am just living my own life, according to my best conception of it, and would much enjoy it if I could be left to mind my own business.

[Signed] LYMAN J. GAGE.

STOCK YARD CHIEFS SEE WILSON

CHICAGO, July 9.—Secretary of Agriculture Wilson and chiefs of packing establishments at the stock yards held a meeting today. When the conference adjourned in the afternoon not one of the packers would say a word regarding the conference. Secretary Wilson, accompanied by a corps of assistants, arrived in Chicago yesterday. Inspectors and superintendents of meat inspection to the number of thirty from all cities where government inspection is in force, were instructed to report to the Secretary at once. The conference will cover every phase of the inspection service.

CREWLESS ENGINE RUNS WILD.

MEMPHIS, July 9.—After colliding with a passenger train at Orleans street, today, a Southern Railway switch engine, with two cars attached, dashed wildly without a crew three-quarters of a mile to the Union depot, where it crashed into two mail cars. Eight men were slightly injured, one seriously. When the switch engine collided with the passenger train, the engineer and his fireman jumped. The locomotive crossed eleven streets before arriving at the depot and the presence of mind of a yardman prevented the engine from dashing into the depot proper.

AT THE CITY HOTELS.

ARRIVALS YESTERDAY.

ANGELUS—Mr. and Mrs. W. T. Mead, Santa Barbara; Mark H. Rodgers, Tucson; E. D. Harris, Detroit; W. C. Carter, Atlanta; Mrs. P. J. Torney, Miss Edith Torney, San Francisco; D. G. Holmes, Salt Lake City; George A. Moncur, Chicago; C. Clero, San Francisco; E. F. Phillips, Washington, D. C.; W. S. Dixon, Mrs. Dixon, San Francisco; J. F. Prestin and wife, Milwaukee; L. Lowenburg, wife and daughter, Louisiana; Miss M. Lowenburg, Alex Duer, Mrs. Duer, two children and nurse, St. Louis; David Masters, Miss Jessie Masters, Mary T. Miller, M.D., Miss Margaret Evers, Philadelphia; Frank Jacoby, San Francisco; Ier, San Francisco; Cal. Leopold Moss, Chicago; C. Lee Abell, Buffalo;; Charles E. Lobdell and wife, Kansas; A. V. Grossetta and wife, Tucson.

HOLLENBECK—T. F. O'Neil, San Francisco; J. Cosio, Tampa, Fla., D. Lindner, Chicago; H. Warren, Tonopah; H. Read and family, Oklahoma; S. W. Parrott, F. L. Proctor and wife, La Cananea; Simms Ely and wife, Phoenix; J. R. Powers, J. W. Alexander, Needles; B. A. Bogy, St. Louis; F. F. McNamee, Delamar, Nev.; H. E. McCrea, Searchlight; J. A. Vort, San Francisco; H. C. Fellows, Needles; Stewart Flintham, United States Forest Service; E. C. Cunningham, San Francisco; L. K. Ralston, Mina, Nev.; L. M. Gazin, Topeka; Eugene Brock, Berkeley; Miss Brooks, W. M. Sheakenridge, Tucson; D. L. Fineman, New York; F. C. Rogers, San Francisco; F. L. Hill, Manitowoc; Thomas M. Henderson, New York; R. A. Walker, Pittsburgh; J. R. Mussen, Chicago; Dr. Coleman and family, Jerome, Ariz.; Mr. and Mrs. F. W. Wood, San Francisco; Miss E. Dawelle, La Cananea; Robert Williams and wife, Kansas City; J. J. Devine, Tucson; C. C. Shepard, J. P. Jeffries, Needles; L. Van Orden, C. Howell, San Francisco; F. Thompson and wife, Phoenix, Nev.; A. G. Bowles, New York; E. C. H. Walker, Tucson; C. O. Leckenberg, Albuquerque; J. W. French, Portland; G. P. Mulvaney, Kanksokee, Ill.; Irene Breakenridge, Tucson; W. D. Kale and wife, Chicago; J. E. Sullivan, Denver.

WESTMINSTER—M. D. McCann, H. L. Frank, San Francisco; George Rae, New York; R. E. Gaerertz, Chicago; Mr. and Mrs. R. J. Woodruff, Miss Mary Woodruff, Orange, Ct.; C. Miller, John F. Fynn, Chicago; A. R. Coulson, San Francisco; C. D. Clark, Mrs. H. C. Clark, New York; James MacMullen, San Diego; Alexander Besack, St. Petersburg, Russia; Mrs. F. A. Williams, Miss C. Williams, San Francisco; F. G. Neville, C. E. Bowen, R. P. Mitchell, J. A. Smith, Indianapolis; V. V. Board, Chicago; Miss Ruth Keating, Miss E. Uhler, New York; Miss M. A. Egbert, Miss Marion Egbert, Miss T. Berghane, Boston; Miss M. F. Bernholz, Philadelphia.

VAN NUYS—W. G. Manly, Columbia, Mo.; A. L. Leber, Oakland; Peter D. Marvin, Walter S. Martin, F. W. McDonald, San Francisco; Mrs. H. C. Morton and children, Trenton, N. J.; Selwyn Eddy, Edwin M. Eddy, San Francisco; Mrs. R. L. Harrington, Bisbee; I. N. Pattison and wife, San Francisco; Miss Sarah Hubbell, Springfield, Mo.; F. Gillman, Lansing, Mich.; S. Balliet, C. Balliet, Des Moines; E. J. Molony, George M. Sutherland, wife and son, Mr. and Mrs. John C. Schieck and child, San Francisco; S. H. Ferguson, Kansas City, Mo.

AT NEW YORK HOTELS.

NEW YORK, July 9.—[Exclusive Dispatch.] At the Prince George, Miss D. Murray; St. Andrew, Mrs. M. Seegel, W. H. Gerber and wife; Belle Claire, Mrs. W. J. Lawless, Miss S. Norton; Normandie, J. Lipman and wife, E. Greenebaum, F. Freudenthal; Astor, S. N. Fritz, P. Olsen, M. Olsen; Cosmopolitan, F. P. Corson; Herald Square, Mrs. W. Judd, Mrs. L. Artrup; Holland, F. P. Flint; Breslin, J. Smith; Manhattan, K. Vosburg, M. F. Vosburg, Mrs. K. S. Vosburg.

City Restaurants

Did you enjoy your lunch yesterday? Our patrons did. Try

Cafe Bristol

today, corner 4th and Spring Sts. Entire basement H. W. Hellman Bldg.

Hotel Normandie European Plan Fireproof

Elmer E. Almy.

Center business and Amusement District. B'way and 35th St.

NEW YORK.

$1.50 Per Day and Upward.

City Hotels.

The Natick House HB The New Rosslyn

First and Main Streets LOS ANGELES, CAL.

FREE BUS MEETS ALL TRAINS

443 South Main Street LOS ANGELES, CAL.

Rates American—$1.25 to $2.50 European—50c to $2.00

Rates European—75c to $2.00 American—$1.50 to $3.00

ANNOUNCEMENT.

HOTEL LANKERSHIM

COR. SEVENTH AND BROADWAY.

DAILY RATES—Rooms $1 and up. With bath, $1.50 and up.

MONTHLY RATES—Rooms, $25, $30 and $35 per month. With bath, $40 and upward.

FRONT SUITES—Parlor and bedroom, with bath, $60 and upward.

Los Angeles' new and most beautifully furnished hotel. 300 rooms, 160 baths, all conveniences. We cater to the home people and to the visitors. Hot and cold running water and local and long distance telephones in every room. No inside rooms. Superior orchestra. European plan. Restaurant a la carte. POPULAR PRICES. COOPER & DAVIS, Lessees.

HOTEL LILLIE

IN THE CENTER OF LOS ANGELES ON WOODWARD PARK

SUMMER RATES, COMMENCING APRIL 1st.

Room and board, ten dollars per week; excellent table; good things to eat; large sunny rooms. 534 So Hill street.

Los Angeles' New Absolutely Fireproof

Hotel Hayward

Cor. Spring and Sixth Streets

250 Rooms. 125 private baths, 63 large sample rooms for commercial men.

RATES: European plan, $1.00 up. American plan, $3.00 up. Special rates to permanent guests. H. C. FRYMAN HOTEL CO., Prop. Dan J. Lyons, Chief Clerk.

Hotel Alvarado

N. E. Corner Westlake Park

Is making a Specially Low Rate for this summer's business.

3 car lines—6 minutes to Broadway. Private stalls for automobiles.

W. B. CORWIN, Proprietor.

The Touraine Apartment House

447 S. Hope st.

Los Angeles, Cal.

Newly remodeled and refurnished. Large, bright and airy rooms and suites, furnished and unfurnished, and with or without buffet kitchens. The most healthy place in Los Angeles to live. On the hill, no noise or dirt. The Touraine Roof Garden is famed for its view of mountains and ocean. A delightful home for permanent and transient guests.

Home 'Phone Ex. 523

Leighton

10 minutes from P. O. West 7th cars. Faces South on beautiful West Lake Park; American plan; 110 rooms; music every night; informal dance Fridays. Summer rates.

Vail & Crane

2127 W. 6th St., Los Angeles.

Just Opened

Hotel Orena

First class, beautifully furnished, European plan $1 and up. Everything new. 705 West Seventh st., Opposite Postoffice.

Hotel California

A quiet house of particular excellence, conveniently situated at the corner of Second and Hill sts., in the heart of the city, but just enough removed from the center of trade activities to be away from the bustle of traffic. Its location is not only the most central, but the most convenient to all theaters, art galleries and other places of amusement. American and European plan. Rates very reasonable. Outside rooms. Rates 50c to $2.00.

Hotel Bellevue Terrace

Sixth and Figueroa

Two in one room $50 per month—single $30 per month up. American Plan

San Francisco and Oakland Hotels

HOTEL MAJESTIC

SAN FRANCISCO, CAL.

SUTTER AND GOUGH STREETS

EUROPEAN PLAN

RESTAURANT AND GRILL ROOM IN CONNECTION

Telephone in Every Room. Hot and Cold Water. Bath. Elevator Service.

THE ONLY FIRST CLASS HOTEL NOW IN OPERATION.

Opened June 1, 1906.

RATES: Single Room, $2.00 per Day and up Suite, $4.00 per Day and up.

GUSTAV MANN, Manager.

Baltimore Hotel—San Francisco

1015 Van Ness Ave., Cor. of Geary

In the heart of the new business district. Commercial men's headquarters. Excellent sample rooms. Cafe in connection. Every modern convenience.

THE ATHENS

Oakland's New Hotel

Broadway, near 16th st., next to Postoffice. Modern and first-class in every detail. Electric lighted, steam heated; telephone in every room; service unequaled. Rates $2.00 a day up. John B. Jordan, Prop.

Hotel Crellin

Oakland, Cal.

Corner Tenth and Washington streets. Rooms single or en suite, with or without private baths. Telephones in every room. Buffet connected. All outside rooms. American plan. Rates $3.00 up. FRED A. JORDAN, Proprietor.

Resorts.

Arrowhead Hot Springs

One of the world's great Health Resorts. Recuperation—Rest—Recreation. Cottage or hotel rooms at summer rates. Excellent board, baths, etc. See large "ad" in this column tomorrow. Write G. W. Tape, or enquire 207 W. Third street, Los Angeles.

The Whitney House

Is the stop-over station for passengers going to the different lakes and springs. Be sure and stop over night and take the morning trains and stages, and have a daylight ride among the pines and forest. Truckee, Cal.

SAN YSIDRO COTTAGES, NEAR SANTA BARBARA.

On the foothills, overlooking the sea. Perfect climate. Cottages with baths and central dining room. Home dairy and vegetable gardens. Booklet.

HARLEIGH JOHNSTON, Propr.

Fredalba Park

Board and Lodging $10.50 to $14.00

For particulars, write Fred A. Smiley, Fredalba, Cal.

Resorts

The Tallac

Lake Tahoe

The largest summer resort in California. Entire change of climate. Trout fishing beyond doubt the finest in the world. Ten different kinds of trout. Inquire of the Times Bureau, or E. R. Schley, Agent, 222 South Spring St.

Ideal Spot. Finest on the Coast

SAN LUIS HOT SULPHUR SPRINGS.

Board, room and bath, $10 and up per week. Round trip by rail and stage and one week's board for $20. Thousands from Los Angeles visit the springs and recommend it to their friends. Fine boating and fishing in fresh and salt water. Shady walks. No finer spot in California. Address A. M. Smith, San Luis Obispo, Cal.

CAMP RINCON.

Going to take a vacation? The mountains is the place and Camp Rincon, San Gabriel Canyon the location. Good table. Fine water. Near the fishing grounds. Stage leaves Azusa every day 9:30 a.m. Information Bureau, 222 So. Spring will tell you all about it or write San Gabriel Canyon Resort Co., Azusa. Telephone Camp Rincon via Covina for reservations on the stage.

Resorts

INFORMATION BUREAU 4TH FLOOR TIMES BLDG. 9 A.M. to 6 P.M. OPEN DAILY

The TIMES FREE INFORMATION AND RESORT BUREAU is for the accommodation of those seeking recreation, rest and recuperation among sea shore and mountain resorts. Particulars are furnished regarding Hotels and Private Boarding-houses; their attractions, rates, etc. Photographs, circulars and transportation literature are kept on hand for inspection and distribution. Times readers can obtain here, in a few minutes, information that would take a week and in many instances longer to procure if they were compelled to write for it.

....THE....

ARCADIA

Santa Monica by the Sea

More Attractions and Amusements than any other resort on the Coast.

Special weekly and monthly rates.

A. D. WRIGHT, Prop.

Santa Monica, California

Hotel Maryland

Pasadena's Newest Hotel

OPEN ALL THE YEAR

Owing to the fact that the Maryland is open throughout all the quiet summer months and maintains its high standard of excellence, patrons at this time have the advantage of very low rates.

For those who are more particular and prefer quiet, refined surroundings and less gaiety than prevails at the beaches, The Maryland offers good living. High altitude, beautiful days, cool nights and rest, are Pasadena's offerings. Call or address,

D. M. Linnard

Venice Tent City

The place for summer. Every convenience housewife wants; every enjoyment man desires. Write for handsome booklet. to ABBOT KINNEY CO., Venice, Cal.

20 completely furnished Suites. Everything new. Delightfully situated on bluffs overlooking ocean.

KENSINGTON

OCEAN AVENUE

Santa Monica

APARTMENTS

Steam Heated

Semi-Fireproof

Damp Proof

All on Ground Floor

Fairview Hot Springs

Hot baths, then cool breezes induce good health and good appetites. Home-cooked meals and pleasant surroundings.

City Office, 701 O. T. Johnson Bldg. Home 5002, Main 1962.

SWITZER'S CAMP NOW OPEN

Only 3 1-4 hours from Pasadena. Stage 11-4 hours. Trail SHADY and SAFE, 2 hours. NEW HOUSES and TENTS; Home Cooking; fine fishing and shooting in season. Stage leaves S. P. Depot, Pasadena, 8 a. m. daily; Saturday, 8 a. m. and 2 p. m. Office of Switzer's Camp, No. 16, No. Raymond, Pasadena. Phone, Home 206; Sunset 2003.

Attention Tourists CALL ON US FOR INFORMATION AND LITERATURE ABOUT San Diego

HUGH B. RICE & CO., Agents San Diego Advertising and Excursion Bureau, 218 West Third Street, Los Angeles, Cal.

Elsinore HOT SPRINGS and Lake View Hotel the most picturesque place in California. Health-giving hot waters and mud bath the very best accomodations at reasonable prices. Write for circulars. C. S. Traphagen, prop

EASTLAKE PARK—SULPHUR BATHS Warm Plunge 40x178. Hot Tub Baths. Natural Sulphur Water, best remedy for Rheumatism, Skin, Liver and Stomach Troubles. Tel. East 86. Ladies' department in connection. Take Eastlake, Downey Avenue or Pasadena car.

7 OAKS

Vacation enjoyments are in full sway at this ideal mountain resort. Investigate its attractive features. No such vacation place in all California. Moderate rates. A day from Los Angeles.

For information address Manager Seven Oaks, Redlands, Cal., or call up Sunset 2001, Redlands. Los Angeles representative, 207 W. THIRD STREET.

Idyllwild

NOW OPEN—Spend your vacation in the "forest primeval," in camp or at the new Idyllwild Bungalow.

Idyllwild is provided with all city conveniences, yet the original beauty of the landscape has been preserved. Bowling, tennis, croquet, horseback riding, dancing, evening concerts.

Beautifully illustrated literature with full information and rates free. Address W. L. Abdill, Mgr., Idyllwild, Riverside Co., California.

Relief Hot Springs

Spend your vacation HERE where you can enjoy real invigorating REST. Address Travel and Hotel Bureau, 207 W. Third st., or Dr. Chas. E. Winslow, 'Phone Suburban 24, San Jacinto, Cal.

YOCH'S LAGUNA BEACH HOTEL.

The favorite seaside resort for families and tourists. Ocean and mountain scenery combined. Furnished cottages to let. Trains leave Santa Fe Depot at 8:45 a.m., 2 o'clock p.m. Stages meet trains at El Toro. For further information address Manager. Rates $10 per week.

Carter's Camp

The new mountain resort in Little Santa Anita Canyon, Sierra Madre; picturesque, sanitary; 10 minutes to the electric car. CARTER BROS., Props.

THE BUNDY HOT SPRINGS

Located in Elsinore, Riverside county, Cal. Especially good for stomach, kidneys, rheumatism. Hotel and baths practically under same roof. No staging. Santa Fe. L. G. Maxwell, Prop.

Follows Camp—JUST NEAR ENOUGH.

Surrounded by huge peaks in San Gabriel Canyon, trout stream, saddle horses, interesting side trips. Shady nooks. Splendid table, ice, fresh meat, fruit, vegetables, eggs, milk. Stages meet Santa Fe train. Reasonable rates. Total trip four hours. Information at PECK-JUDAH CO., 222 South Spring, or Travel and Hotel Bureau, 207 West Third; also R. R. Fellows, Azusa.

Wilson's Peak

Clear, cool days and beautiful moonlight nights. Nothing lacking for your pleasure and comfort. Take Sierra Madre cars.

Glen Alpine Springs, LAKE TAHOE

Opens June 15. Elevation 6806. Fly fishing. Free Boats, Free Baths. Circulars at Times Bureau and S. P. Address Mrs. G. W. Pierce or Miss K. Chandler, Tallac P.O., Lake Tahoe, Cal.

Where Shall I Go This Summer?

If you want information or booklets about any Summer Resort or any Hotel or any Steamship or Railroad Trip, fill out this blank and mail it to "The Information and Resort Bureau, Los Angeles Times," and you will be supplied immediately.

Resort Bureau Los Angeles Times—Please send me full information about

.....

.....

.....

SIGN HERE

NAME.....

STREET.....

Hotel and Resort Booklet and Information Blanks always on file at "The Times" Resort Bureau, corner First and Broadway.

WASHINGTON.

COAL AND OIL INVESTIGATION.

Possibility of Hearings On the Pacific Coast.

Increase of Interstate Commerce Commission.

Lubin As Agricultural Delegate—The Tariff.

[BY DIRECT WIRE TO THE TIMES.]

WASHINGTON, July 9.—[Exclusive Dispatch.] The Interstate Commerce Commission, which will hold its last meeting Thursday, is again considering the proposition of the commission going in a body to the Pacific Coast to continue the oil investigation, but it was said by one of the members, today, that no definite plans had been made. If the commission goes, it will be about September 1.

One of the things that will be arranged this summer is how far the coal and oil investigations of the commission and those of the Bureau of Corporations of the Department of Commerce and Labor can be kept from overlapping. Upon the arrangements made in this line will depend, in a measure, the trip of the commission to the Coast.

It is known that the investigation of the Bureau of Corporations into the subject of oil transportation on the Pacific Coast was less complete than in the East, owing to the desire of the President to have the report at an early date. Therefore, it is possible that a more thorough investigation of the oil business in California may be left to the commission.

Before September 1, the President will appoint two more commissioners, making seven, as required by the new law. It is presumed that the present five will remain. The first will be appointed for the term expiring December 31, 1911, and the other for the term expiring December 31, 1912. It is understood that the new commissioners have already been selected, one being the son of Justice Harland of the Supreme Court and the other E. P. Clark, chief of the Order of Railroad Conductors. Clark was a member of the Anthracite Strike Commission.

RECIPROCITY CHIEF ISSUE.

PREDICTION FOR NEXT SESSION.

[BY THE ASSOCIATED PRESS—A.M.]

CHICAGO, July 9.—A dispatch to the Tribune from Washington says tariff reciprocity as the beginning of tariff revision may be made the chief issue of the short session of the Fifty-ninth Congress.

It is more than likely that, after the election in November, steps will be taken in the direction of the passage of a general reciprocity law. Whatever reciprocity there is must be by a new law, because the reciprocity feature of the Dingley Act expired two years after its passage, and none of the treaties negotiated under its provisions succeeded in securing ratification by the Senate.

The reciprocity of the future must be statutory; that is to say, the President must be authorized in some way, either by the separation of a maximum and minimum tariff, or by a horizontal reduction to promote trade relations with other countries.

This would not mean revision of the tariff; reciprocity could be accomplished on a percentage basis; that is to say, by the application of a more general principle of the present law without disturbing the rates themselves, thus provoking a general tariff discussion. It practically is certain that a joint committee of the two houses of Congress will be appointed to draft something in the way of a reciprocity law which will meet the demand.

DAVID LUBIN'S COMMISSION.

AGRICULTURAL DELEGATE.

[BY DIRECT WIRE TO THE TIMES.]

WASHINGTON, July 9.—[Exclusive Dispatch.] The State Department has been directed by the President to appoint David Lubin of Sacramento permanent delegate to the International Institute of Agriculture at Rome. It is understood the Commission to Lubin will be issued immediately.

Lubin is now at Sacramento, but is expected here soon to begin the task of preparing a programme for American participation in the work of the institute. He will be assisted in this work by experts of the Agricultural Department and the Bureau of Statistics. No date has been fixed for holding the Institute, but it is probable the general assembly will meet next spring, upon completion of the palace that is being built for its accommodation by King Emanuel.

Ambassador White will be one of the American delegates to the General Assembly.

DREADNAUGHT PLANS GUARDED.

UNCLE SAM GETS NO TIP.

[BY THE ASSOCIATED PRESS—A.M.]

WASHINGTON, July 9.—The construction of the navy will not be aided in preparing plans for the monster 20,000-ton battleship by the plans of the English battleship Dreadnaught. So far the British admiralty has been absolutely successful in preventing any part of the designs or plans of the largest fighting machine of their navy from falling into the hands of other nations.

Such information as the United States navy possesses of the Dreadnaught is of no service in designing the new ship provided in the last Naval Appropriation Act. The fact that the plans of the Dreadnaught are so closely guarded is given as a reason why the plans for the big ship for the United States should not be made public, as will be the case when the terms of the act are complied with, as it expressly says that the plans and specifications must be submitted to Congress before contracts for the new ship are made.

CALIFORNIA NATIONAL BANKS.

CONDITION ON JUNE 18.

[BY DIRECT WIRE TO THE TIMES.]

WASHINGTON, July 9.—[Exclusive Dispatch.] The Comptroller of the Currency has issued a statement of the condition of the national banks of California, exclusive of San Francisco and Los Angeles, at the close of business June 18. The loans and discounts amounted to $31,352,900; gold in reserve $4,507,432, and individual deposits $44,665,493.

ABUSES OF NATURALIZATION.

BOARD BEGINS INVESTIGATION.

[BY THE ASSOCIATED PRESS—A.M.]

WASHINGTON, July 9.—Carrying out a suggestion made by the House Committee on Foreign Affairs, a board assembled at the State Department today to inquire into the laws and practices regarding citizenship of the United States, expatriation and protection abroad and to report recommendations for legislation to this board before Congress next session.

The primary purpose is to devise means of checking the abuses of American naturalization by persons who take out papers with the deliberate purpose of returning immediately to their native countries, where they have given much trouble to the State Department by claiming immunity from all the obligations of the natives of their own government and thereby causing great discontent abroad and leading to much diplomatic correspondence.

NEED OF SMALL NOTES.

SHAW APPEALS TO BANKS.

[BY DIRECT WIRE TO THE TIMES.]

WASHINGTON, July 9.—[Exclusive Dispatch.] One of the most remarkable circulars ever issued by the Treasury Department was today sent by Secretary Shaw to presidents of national banks, appealing to them to issue $5 notes and to keep them in circulation. The great demand for money in this country is such that the Treasury Department finds itself unable to supply more than half the calls for small notes. As everyday commerce is carried on in notes of small denomination, there is serious danger of a stringency unless the bankers answer the appeal of the Treasury.

The Treasury Department has seen the danger for a long time. To offset it, Treasurer Treat and Secretary Shaw recommended and urged upon Congress the passage of the Fowler bill, authorizing the Secretary of the Treasury to issue $5 and $10 gold certificates with which redeem silver certificates. The House passed this measure, but the Senate did not.

WASHINGTON BRIEFS.

Great Lakes Training Ship.

WASHINGTON, July 9.—Among the things that are held in abeyance in the Navy Department because there is apparently no pressing necessity for settling it, is the question of a naval training ship on the Great Lakes. More than a year ago, provision was made for building such a ship, the intention being to have it used for the naval militia of States bordering on the lakes. Before anything could be done, the question arose as to whether the building of such a ship would not interfere with the agreement with Great Britain, which provides that warships shall not be constructed on the Great Lakes by either England or the United States.

This is one of the several questions pending between the United States and Great Britain in relation to Canada which are unsettled.

Pressing Demand for Notes.

WASHINGTON, July 9.—Secretary Shaw has issued an appeal to national banks to assist the government in supplying a pressing demand for notes of small denomination. He has sent to all banks a letter requesting them to issue as much of the aggregate of their circulation notes in five-dollar bills as is possible, indicating to them that there is more profit in the issuance of such notes than in putting out notes of larger denomination.

Internal Revenue Civil Service.

WASHINGTON, July 9.—The Civil Service Commission has decided to recommend the inclusion of the internal-revenue service in the classified service, and it is expected that an order carrying the plan into effect will be issued within the next few weeks. This branch of the public service is one of the few remaining in which the civil service regulations do not apply. If the change is made, it will affect several thousand persons.

Transport Thomas Afloat.

WASHINGTON, July 9.—The War Department today received word that the transport Thomas, which was stranded on the rocks near Guam, Saturday, was not damaged, and has resumed her voyage to Manila. In order to float the vessel, a part of her cargo forward was removed.

Home-Made Mail Boxes.

WASHINGTON, July 9.—Postmaster-General Cortelyou has issued an order, to go into effect August 1, under which patrons of rural mail routes will be permitted to construct their own boxes, provided that in doing so they conform to the requirements of the department as to size, durability, safety and protection from the inclemencies of the weather.

GIVE KING AMERICAN FLAG.

Haakon Receives Minnesota College Students, Who Are Afterward Dined By City of Trondhjem.

[BY THE ASSOCIATED PRESS—P.M.]

TRONDHJEM, July 9.—Emperor William and King Haakon lunched today at the mountain hotel of Fjeldsaeter, returning to the palace for tea. This evening, King Haakon, dined on board the Hamburg. Emperor William will sail northward tomorrow, the royal family going southward.

The students of St. Olaf's College of Northfield, Minn., were received in audience today by King Haakon and Queen Maud. The King asked the students for and was given an American flag. The city authorities banquetted the students tonight.

GERMANY, NOT IN IT, NOTIFIED.

BERLIN, July 9.—The Italian government has confidentially notified the German Foreign Office of the contents of the treaty negotiated between Great Britain, France and Italy on the one hand and Abyssinia on the other. The main features of the treaty, it was announced from Paris, July 5, are a guarantee of the integrity of the Abyssinian empire, the open door and the commercial equality for all countries and the continuation by the French of the construction of the railroad connecting Addis Ababa, the capital of Abyssinia, with the coast, Italy naming representatives on the railway directorate.

FOLK ORDERS LID NAILED ON.

JEFFERSON CITY (Mo.) July 9.—Gov. Folk today issued instructions to St. Joseph police commissioners to arrest all saloonkeepers who keep open next Sunday. If they then refuse to close up they are to take charge of all their stock and place it in a safe place for evidence against them. The Governor declares the law must be enforced and if the police cannot do it they must give place to others who can.

Chicago Cement Workers Strike.

CHICAGO, July 9.—The cement sidewalk and floor layers went on a strike today, much to the astonishment of their employers. At a meeting of the union yesterday it was decided to ask for an increase of 5 per cent. in wages, the demand to be made early today. Where the demand was not granted the men struck at once. The majority of the employers declare that they will not pay the increase. The men have been receiving 30 cents an hour and have asked for 35 cents.

Increased Mill Wages Given Thousands

BOSTON, July 9.—An advance of 5 per cent. in the wages in cotton mills in thirty or more cities, towns and villages of Southern Massachusetts and Rhode Island went into effect today. About 45,000 operatives are benefited. Since the inception of the movement to increase mill wages, early in the year, 165,000 textile operatives in the New England States have had their pay advanced from 5 to 14 per cent. Of the total number, 110,000 work in the cotton mills and about 55,000 in the woolen and worsted plants.

AIM TO CONTROL INSURANCE AFFAIRS.

International Policy Holders' Committee Organizes to Overthrow New York Life and Mutual Life Management—Formal Address Issued.

[BY THE ASSOCIATED PRESS—P.M.]

NEW YORK, July 9.—The International Policy Holders' Committee, organized to overthrow the present management of the New York Life Insurance Company and the Mutual Life Insurance Company of New York, effected a permanent organization at a meeting here, today, by the election of the following officers: Chairman, Richard Olney, of Massachusetts; vice-chairman, Gov. J. Frank Hanley of Indiana; Executive Committee, Alton B. Parker of New York, Gov. Johnson of Minnesota, Charles Emory Smith of Philadelphia, Harlow N. Higginbotham, A. M. Shook of Tennessee, Gov. Roberts of Connecticut and Gov. Pennypacker of Pennsylvania. Finance Committee, Thomas B. Wanamaker of Pennsylvania, F. B. Neederinhaus of Missouri, Samuel Newhouse of New Jersey, Samuel Untermyer of New York, Seymour Eaton (secretary,) G. R. Scrugham (organizer.

The policy holders have until September 18 to prepare their tickets. The polls will open a month later and will remain open until December 18. Voting will be by ballot, mail or proxy. The English members of the committee will meet in London, the German members in Berlin and the French members in Paris.

The General Committee formally added to the list of its members the names of Lord St. Clair Oswald and Harmwood Bannard, M.P., to represent the English policy holders.

ADDRESS ISSUED.

After the meeting, the committee adopted an address to policy holders, explaining the inception of the committee and outlining its plan of action. Reciting that the voting power has gradually been transferred from the policy holders to a few officers centered in New York, the address says that it is necessary for the 1,200,000 policy holders to organize without delay, as this year, under the law recently enacted, affords the policy holders their only opportunity to obtain complete control in one election while hereafter only half the directors can be chosen in any one election. The text of the address is as follows:

"To the policy holders of the New York Life Insurance Company and the Mutual Life Insurance Company:

"At the request of policy holders and committees representing policy holders in your companies in the United States and foreign countries, the undersigned have consented to act as a committee to represent your interests under the name of the International Policy Holders' Commission, and herewith submit for your consideration the following statement of facts:

"1. These two insurance companies are mutual companies; that is to say, they are owned by the policy holders. The enormous accumulated assets of over $900,000,000 represent the premiums which you as policy holders have paid.

LAW OF ELECTIONS.

"2. The law requires that the policy holders of a mutual company shall elect from among themselves directors who shall be responsible to all policy holders for the intelligent and faithful management of the company's affairs. As the law formerly stood, it was practically impossible for the policy holders, scattered throughout the world, to vote. In 1905, even after the agitation began, there were 2528 votes cast, mainly proxies, in the two companies out of a total of over 1,200,000 policy holders, or less than one-fifth of 1 per cent.

SECURING OF PROXIES.

"3. It gradually became a recognized custom among the officers to secure through agents proxies made out to the president or some officer of the company upon the delivery of the policy. In this way the voting power was gradually transferred from the policy holders to a few of the executive officers centered in New York.

CONTROL OF COMPANIES.

"4. Thus it came about that the control of these two companies was gradually taken out of the hands of the policy holders and came under the absolute domination of a few executive officers. Out of this system have grown the extravagances and other abuses, some of the particulars of which were brought out under legal pressure by the Armstrong investigating committee. The self-appointed directors are still in control, and will remain in control, directly or through their own nominees, unless you as policy holders decide otherwise by the exercise of your right of simple ballot voting which has been restored by recently enacted law.

GIVES ACTUAL VOTING RIGHTS.

"5. At the last session of the Legislature of the State of New York, the State which issued the charters of these two companies, there was enacted a law which gives to policy holders their actual voting rights. The law strikes at the very root of the evil. It cancels all previously issued proxies and provides that any proxy given in advance of October 18, 1906, shall be void. It fixes the date for the election of directors. It gives to the policy holders the privilege of nominating their own candidates and the right of vote by ballot as in ordinary elections and to record that vote by mail. We emphasize the fact that now is the only opportunity for obtaining complete control of your properties at one election, as hereafter, under the law, only one-half the directors can be chosen in any one year.

HARMONY OF ACTION.

"6. To secure the benefit of such a law, it is necessary that the 1,200,000 or more policy holders should organize into such working force as to secure harmony of action in the selection of candidates for directors. Associations of policy holders have been formed in various parts of the United States and in foreign countries, each independent of the other. These associations have united in an appeal to your committee to act with the entire body of policy holders in the selection of candidates for directors, thirty-six for the Mutual Life and twenty-four for the New York Life.

COMMITTEE ORGANIZATION.

"The foregoing and the grave abuses of trust that gave rise to such legislation made necessary the organization of your committee. Neither the committee nor its general council will accept any compensation for their services. Our nominees will be representative of every section as far as possible, but under the law one-half of each board must be residents of the State of New York.

NOMINATION OF CANDIDATES.

"When from the names which we now invite you to submit to us for consideration we have nominated candidates for directors we shall have discharged the responsibility resting upon us. The election of candidates will be entirely in your hands. The directors now in power have nominated or will nominate for each company what is to be known as the administration ticket, the machinery of which they now control through their possession of your property to defeat your candidates and elect themselves or their nominees.

"The expense of this campaign must be borne by the policy holders. It costs over $50,000 to place a circular in the hands of all policy holders.

"A committee of finance will have charge of all receipts and expenditures and will see that all contributions received from policy holders are expended in their interest. At the completion of the campaign, a detailed expense report will be rendered.

"Under these conditions and in the full belief that this movement is one of the most important which has ever been instituted in this country, your committee feels free to urge you, as a policy holder, to forward to the secretary such voluntary contribution (from $1 upward) as you may consider it your privilege to make.

"Should the policy holder give expression to such a desire, this committee will endeavor to form a permanent policy holders' organization, which will have the following for its objects:

"A—To maintain a vigilant supervision of the conduct of the business of the companies and to make an independent audit of their books through chartered accountants employed by the organization.

"B—To require the annual distribution among the policy holders of the dividends to which they are entitled and to prevent as far as possible the undue increase of the vast accumulations which are the prolific sources of temptation to mismanagement and waste.

"C—To furnish the beneficiaries of the policies which mature, by death or otherwise, a means of ascertaining whether the sum that is being offered by the company is the full amount to which the beneficiaries are justly entitled. Under past and present conditions the beneficiaries must take what is offered and have no practical redress or way of ascertaining what is due them.

"D—To prevent the payment to the officers of the company exorbitant salaries or the use of the companies' funds for political purposes and in the corruption of legislative bodies."

The committee has until September 18 to file the names for directors to be voted for by the policy holders. The administrations of the two companies are required by law to file their nominations, with a list of policy holders, before July 18. The voting will continue from October 18 until December 18, when the polls will close.

WAGONS WASHED INTO CITY.

WELLSVILLE, (O.) July 9.—A cloudburst in the country back of this city yesterday sent a torrent of water down Trotters' Run, causing a loss of thousands of dollars. Over two hundred homes and business houses were flooded and foundations weakened so that people would not remain in their houses last night. It was impossible for people to leave their homes, so quickly did the water rise in the lowlands. Wagons and some frame buildings were washed into the city from the country districts.

EMIGRANT RATE WAR BEGINS.

BREMEN, July 9.—The North German Lloyd Steamship Company today reduced the steerage rate to New York $2.50. The reduction is the company's answer to the Hamburg American line's cut of the same amount last week, which is its second recent reduction.

LOST WITH ALL ON BOARD.

NORTH SYDNEY (C. B.) July 9.—Word was received here today that the British fishing schooner Stanley Joseph has been lost with all on board, near the Grand Banks, during a terrific storm.

BLACK SEA-AMERICAN LINE.

LA BOCA, July 9.—The steamer Smolensk sailed from here yesterday for New York on her initial trip in the Black Sea-American line. She carried 626 passengers and 4000 tons of freight.

FLASHES FROM WIRES.

Fire destroyed the Armour Elevator at Madrid, Iowa, with a loss of $100,000. About 250,000 bushels of grain were burned.

The Gaekwar of Baroda, the Indian Prince who, with a royal party, is touring the United States, arrived in Portland yesterday.

Frank A. Kaminsky, aged 18 years, who was graduated from the Sacramento High School a week ago, was drowned in the Sacramento River Sunday.

David Mitchell, the prominent Oakland attorney who was convicted of felonious assault, was yesterday sentenced to six years in San Quentin.

At Francis, I. T., the horribly mutilated body of eight-year-old Harry Priester of West Tulsa, I. T., was found in a St. Louis and San Francisco wheat car Sunday. The boy had been abducted by a tramp.

At Paris, the Supreme Court held a lengthy secret session yesterday and adjourned without announcing its decision in the Dreyfus case. The case is reawakening intense bitterness and has already resulted in one duel.

At Redwood City, the Supervisors yesterday issued a proclamation calling for a special bond election August 15 to raise $150,000 to rebuild and furnish a new Courthouse.

Miners yesterday found the decomposed body of a man buried under two feet of earth five miles from Hay Fork. It is believed the body of William Venus, who disappeared last October.

The British steamer Harlynis is a total wreck at Black Point, near Northeast Harbor, according to dispatches received at Shelburne, N. S., yesterday. Capt. Simonds, with seven of his crew, reached shore. He ran ashore in a fog.

An international congress on tuberculosis is to be held in New York November 14, 15 and 16. A large attendance of physicians and laymen from every State in the Union has already been promised. It is expected every European nation will send at least three delegates.

W. W. Rose, Mayor of Kansas City, Kan., has been granted a writ of error by David J. Brewer, Justice of the Supreme Court of the United States, which reverses the decision of the Kansas Supreme Court and stays the judgment of that body in fining Rose $1000 and demanding that he relinquish office. Mayor Rose will continue to perform his official duties as Mayor until the case is acted upon by the Supreme Court.

SUNSET

Hollywood People

You need the Sunset 'Phone daily for shopping in Los Angeles. So daily in residences. Free Los Angeles connections. Telephone Contract Dept., Main 47. SUNSET T. & T. CO.

Your Account

will be appreciated by the bank and your interest will always be carefully considered.

Merchants Trust Company
Capital, $150,000.00
209-211 S. Broadway

HARDEST HIT IS FAST PAYING.

BRITISH FIRE COMPANY SETTLES HALF ITS LOSSES.

Several Large Concerns Have Adjusted Considerable Amount of Their Obligations to San Francisco Fire Victims—The Williamsburg Using Earthquake Clause.

[BY THE ASSOCIATED PRESS—A.M.]

SAN FRANCISCO, July 9.—The Liverpool, London and Globe Insurance Company has settled 1300 San Francisco fire losses, amounting to over $2,000,000. In amount of losses, this company stands first, having $4,795,000 in risks on property destroyed by the fire. Other large companies that have settled a considerable amount of their losses are the Continental, the Aetna, the Home, of New York, and several others of that class. The Continental had over 800 policies on the fire district, amounting to $1,906,000. Of this sum, it has paid already $1,250,000, on 600 policies. The Continental expects to have all of its claims paid by August 15. The Aetna has paid out about $1,500,000 on 500 policies. The Home of New York has settled over $1,000,000 of its loss in the fire. Its total loss is $1,500,000.

INCREASES ITS CAPITAL.

The State Insurance Commissioner is in receipt of information to the effect that the American Central Fire of St. Louis has adopted an increase of its capital stock from $1,000,000 to $2,000,000 by a vote of the board of directors. The issue is 10,000 shares, to be sold at $200 per share, raising $2,000,000 on stock. Of this amount, $1,000,000 will be added to the surplus. All the stock has been subscribed for. In addition to this, twenty-six other eastern insurance companies have added funds to either their capital or surplus. The Columbia Fire Insurance Company of Chicago has levied an assessment of $250 on every share of its capital stock in order to pay its San Francisco losses. At present, it owes about $900,000 in this city. Its combined capital surplus is but $451,133. The assessment on the stockholders will bring the total resources up to $951,133.

NEW CLOTHES, OLD FACES.

Prominent bankers and property owners who object to the settlement methods of a number of insurance companies have called the attention of the State Insurance Commissioner to the number of new fire-insurance companies being formed in the East. There are eight of these corporations, with an aggregate of $2,750,000 capital stock and $2,300,000 surplus. These companies are coming into existence on the heels of either the failure or retirement of nine old companies, representing $1,950,000 capital and $1,781,793 surplus. All the new companies are being formed in Chicago or cities east of it in the same general territory where the nine old companies drew their strength.

WON'T PAY ITS LOSSES.

[BY THE ASSOCIATED PRESS—A.M.]

NEW YORK, July 9.—The position of the Williamsburg Fire Insurance Company with reference to claims growing out of the San Francisco disaster was outlined today, by President Marshall S. Driggs of the company. His statement was called forth by the announcement that San Francisco policy holders had organized to sue his company for their recent losses. "It is true that the earthquake clause was added only two years ago," said Driggs, "and that some of the policy holders may not have noticed it, but if they did not read their policies that is not our fault. Of course, the ground will be taken that the earthquake clause does not apply because it was not earthquake, but fire, that caused the damage," said he. "We are advised by our counsel, however, that as long as the earthquake was the primary cause we are not liable."

BIG SALUTE, LITTLE OFFICIALS.

SAN JUAN (P. R.) July 9.—The arrival of Secretary Root here caused a laughable incident at the expense of the captain of the Italian cruiser Umbria. The wireless telegraph reported that the cruiser Charleston with Mr. Root on board was due to arrive at noon yesterday. At that hour, the revenue cutter Algonquin entered the harbor, with Postmaster Landis and Collector of Customs Caustens of San Juan on board. The Umbria thereupon fired a salute of seventeen guns. The firing of the salute caused a rush of spectators to the water front.

EDWARD RECEIVES SERVIAN.

LONDON, July 9.—Diplomatic relations between Great Britain and Servia, which were terminated by Great Britain three years ago, following the assassination of King Alexander and Queen Draga, were formally resumed this evening, when King Edward received in audience Michael Millipicevitch, the Servian Premier.

GORKY IN VERMLAND.

STOCKHOLM, July 9.—[Exclusive Dispatch.] It is reported from Karlstad, a town in Vermland, that Maxim Gorky, traveling under the name of Friederich, an artist, is there, accompanied by the actress, Andreiva. A correspondent for a Karlstad paper talked with him today, but Gorky refused to tell where they were going.

TURKS KILL BULGARIANS.

SALONICA, July 9.—In the Kenobispita district today Turkish troops annihilated three Bulgarian bands which had concentrated, killing ninety-two of them. The Turks lost twenty killed.

OBITUARY.

Congressman C. H. Adams, Wisconsin.

CHICAGO, July 9.—Congressman C. H. Adams of Wisconsin died today at the Auditorium Hotel. He had been ill for several weeks and for a week had been confined to his room in the hotel. The home of Mr. Adams was at Madison. He was a member of the Fifty-eighth and Fifty-ninth Congresses.

U. S. District Judge Wanty.

GRAND RAPIDS (Mich.) July 9.—Word was received here this afternoon that United States District Judge Wanty of Grand Rapids died today in London.

Index to Times Postoffice.

Answers to The Times classified advertisements, uncalled for and remaining in The Times postoffice at 11 o'clock p.m., July 9, are shown in the classified list on first page of the "Liner" advertisements.

For convenience of "liner" advertisers using box-number addresses for answers to their advertisements addressed in care of The Times postoffice, lists of letters in each box will be published daily. They are printed in order that patrons may be saved time and cost of making unnecessary trips to The Times office.

QUALITY vs. LOW PRICE

We guarantee the superior quality of the

OPTIMO Cigar.

Do we merit your favorable decision? If so, call for it.

A. SANTAELLA & CO., Makers
Tampa, Fla.
KLAUBER WANGENHEIM CO. DISTRIBUTORS

Using Capitol Flour makes baking an enjoyable art. Such tempting bread possibilities!

Capitol Milling Company.

Patties of Meat and Grape-Nuts Are Delicious

One-third Grape-Nuts to two-thirds hashed meat. Mix Grape-Nuts with a raw egg and what milk it will take up. Form into patties and cook in covered skillet. Don't make too greasy.

If It's Machin's It Is Tailor Made

MACHIN'S JULY CLEAN UP SALE

All Neckwear And Nearly All BELTS

AT AND 1-2 PRICE LESS

See the 2 for 25c Neckwear, worth 75c for choice.

$2.00 Neckwear selling like circus tickets, 3 for $1.00.

You should hurry to see the $1.50 neckwear for 50c.

Machin tailored, imported brocade madras shirt waists, open fronts, shirt sleeves with link cuffs also tucked cuffs $2 Each or 3 for $5.00

$4.00 Lawns $2.50. $1.00 line worth $2.50.
$17.50 and $18.50 shirt waist suits made to measure for $12.50.

Machin Shirt Co. MAKERS OF HIGH GRADE SHIRTS.
124 South Spring

Get a Smart Straw Hat Here

The straw hat season is in full swing. It will pay you before purchasing to look over our line of smart styles. You'll want one. They're right up to the minute in shapeliness.

Split straws, Milan, Panama shapes, $1.50 to $5.00.

Panama hats, in soft roll shapes, $5.00 to $15.00.

Mullen & Blum
CLOTHING CO.
Cor. Spring and First

Solid silver tableware is our specialty. We show the newest designs from foreign silversmiths in pieces of artistic and practical. The value we offer cannot be excelled.

J. Abramson
Jeweler & Silversmith
133 S. Spring St.

Keeley Cure
1022 SOUTH FLOWER

Thousands have been cured of liquor habit by the Keeley Cure. Let the Keeley save you. A short treatment, given with convenience and comfort. You are invited.

MAKE HIM PROMISE
MR. LONG CLAIMS THE

TAFT WOULD BREAK THE "SOLID SOUTH."

False Alarms Preventing Real Progress—State Interests Are Sacrificed—Bryanism Is Mere Oratory. Democrats Promise, Don't Perform.

GREENSBORO (N. C.) July 9.—Secretary of War Taft tonight, before a meeting of North Carolina Republicans on the eve of their State convention, delivered a speech that was generally regarded as the opening gun of the Congressional campaign of 1906. The speech dealt with current political questions, opening with advice to the rank and file of the party in North Carolina, and the South particularly, and referred to the achievements of the party in the session of Congress just closed. The operahouse was packed to overflowing by a throng eager to hear the Secretary of War, and many were turned away because of the limited size of the hall. An abstract of the Secretary's speech follows:

Secretary Taft, in opening, said that when he was invited to attend the meeting, the committee advised him that "the political situation was such that, if a proper effort was made in the coming election, it would be possible to carry the State for the Republican party." The Secretary said:

"I believe that nothing that could happen in the politics of this country would work greater advantage to the country at large and to the South in particular than the breaking up of what has been properly known as the 'solid South.' I say this in no partisan spirit, for I am not one of those who think this result would necessarily increase the probability of the continuance in power of the Republican party.

"The solidity of the South has in a measure furnished its own antidote in causing many voters in the South, who might have left the Republican party, but for what they regarded as the injustice and danger of existing political conditions. The South has been kept solid by the cry of negro domination and by stirring up of racial prejudices and creating unfounded alarm over an alleged return to reconstruction methods.

BORDER STATES CHANGE.

"The effect of changes of industrial conditions is eliminating the cry of negro domination from the politics of the former slave-owning States bordering upon the Ohio River. In these States, West Virginia has become permanently Republican and Kentucky and Missouri put themselves in the Republican column in the last presidential election, while Kentucky has brought forth works meet for repentance" in the first McKinley year.

"Concerning various issues, the Secretary said:

"First, no part of this country is so much interested in the construction of a great waterway to connect the Atlantic and Pacific Oceans across the Isthmus of Panama as the South. Responsible to this enterprise is the treaty made with Panama by President Roosevelt and Secretary Hay, to be promptly confirmed, and the majority of the representatives of the South in the Senate attempted to defeat the treaty."

PROTECTED STATE INTERESTS.

He said that there was "enough Republican conscience, even among those Republican representatives, to give the vote which made the canal possible, but the very fact that, merely to accomplish some supposed advantage to the Democratic party, a majority of the Senate from the South were willing to sacrifice her material interests and delay the great project of such transcendent importance to her indicates the peculiar bondage that she labors under in being, as I thought that she is tied irrevocably to the Democratic party."

PRESIDENT'S IMPARTIALITY.

Referring to the issues involved in the coming Congressional campaign, the Secretary pointed out that in November, 1904, the Republican party was continued in power. "Theodore Roosevelt," he said, "for more than two years and a half had discharged the duties of President. During that period, Mr. Roosevelt has again and again, by word and by act, manifested to the people his determination to occupy the middle, just and impartial ground, by which the rich and poor alike enjoy the equal protection and have the equal and just enforcement of the laws. He recognized this as a platform of the Republican party. He incurred the hostility of important financial interests by his action in directing the prosecution to a successful issue of the so-called Northern Securities case, which prevented a merger for the purpose of suppressing competition between two great lines of railway, in violation of the anti-trust laws."

REPUBLICAN POLICIES.

The Secretary then said the Republican platform and the President had their enforcement of the anti-trust law and the interstate commerce law and the interstate commerce law to prevent discrimination against the shipping public and to prevent oppressive combination and monopoly. Continuing, he said that only a year and a few months have elapsed since President Roosevelt took the oath of office after his election in 1904, and yet, in the short part of his term of office, the Republican party in Congress of the United States, inspired by the President's recommendations, has passed a railroad rate bill which greatly increased the power of the Interstate Commerce Commission, and taken together with previous legislation before his election, will undoubtedly have much to do in the abolition of violations of unjust discrimination and abuses.

"The investigations by the Department of Commerce and Labor," said Secretary Taft, "have shown the methods by which the Standard Oil Company has maintained its monopoly of the oil business and prosecutions have been instituted in many of the Federal courts in all parts of the country in order not only to enforce the law for past violations, but to bring about a condition of affairs in which the managers of prosperous and successful corporations of this country shall pay heed to injunctions of the statutes, and not allow themselves to be led by the hope of immense profits to blind themselves to the necessity for obedience to the law.

GROUND FOR "SOCIALISM."

The Secretary said that the organization of capital has reduced the cost of production and has therefore contributed to the material prosperity of the country, and that the organization of labor has undoubtedly bettered the condition of labor and raised the wages of labor. He said it would be unreasonable to suppose that in the power which combination has placed in the hands of capitalists there would be no temptation to oppression and that when those are yielded to it is no reason for hysteria or for comparing with the Socialistic propaganda of the whole social order.

"It is no reason for giving up the right of private property or forbidding the formation of corporations or preventing the organizing of trades unions. It is not ground for the advocacy of Socialism," said the Secretary, adding "we must take up the abuses in the good old Anglo-Saxon way, adjust every statutory remedy to the fitness of things, place our confidence in the public servants who show themselves alive to public needs and courageous and energetic enough to prosecute the offenders to conviction."

The people, he said, are in favor of protecting the rights of the corporations, or labor organizations as representing only a number of people united together for a common and lawful object, exactly as they would protect the rights of an individual, and are in favor of protecting the individual against organization. The Secretary declared that the Democratic leaders have for years been declaring against corporations, but have instituted no legislative steps in all this time to restrain the abuses. He said:

BRYANISM MERE ORATORY.

"I ask you to compare Democratic 'progress' with Republican performances. Incidentally, ponder how much would have been done if Mr. Parker had been elected and acted on his theory that the common law supplied all that was necessary for the suppression of trusts and the abolition of rebates. It may be noted, also, that while Mr. Bryan has been most emphatic and eloquent in his description and denunciation of trusts and abuses of corporations and wealth, his suggested remedies for their prompt suppression have been very vague, unless, indeed, his proposal that the government buy or condemn all interstate railways with their immense mileage and maintain and operate them is to be regarded as a ready, practicable and feasible remedy. In view of this, it is not a matter for any surprise that the great combinations and organizations that have increased their profit and power by evil and oppressive methods should fear and dislike Mr. Roosevelt and his acts in the present much more than they do Mr. Bryan and the indefinite dangers with which he threatens them in the future. Evils are to be suppressed by definite and practical measures—not by oratory or denunciation."

The Secretary was warmly applauded throughout the speech. He left Greensboro tonight for the North, en route to Put In Bay, O., where he delivers an address, July 11, before the Ohio Bar Association.

ROOT IN SAN JUAN.

SPEAKS AT UNION CLUB.

(BY THE ASSOCIATED PRESS—P.M.)

SAN JUAN (P. R.) July 9.—Elihu Root, the American Secretary of State was entertained at luncheon, today, by George C. Ward, at the Union Club. Others present included United States and insular officials, the military and naval authorities of Porto Rico and several Spanish merchants and bankers.

Auditor Hyde of Porto Rico proposed a toast to the President. In responding, Mr. Root said he fully appreciated the difficulties attending the island's adjustment to the new conditions resulting from its separation from Spain and the severance of relations between church and state. The United States Mr. Root said, was greatly interested in the welfare of the island and in holding its friendship, and strongly desired for Porto Rico the utmost prosperity and happiness.

CITED IN OIL INQUIRY.

PITTSBURGH, July 9.—It was learned that through the United States marshal's office in this city, today, subpoenas have been served upon Louis Emory, Jr., the Democratic and Lincoln party candidate for Governor; J. P. Brockway of Warren, Pa., and W. P. Westlake of Titusville, in one of the Standard Oil investigations by the Interstate Commerce Commission. The above-mentioned are cited to appear before the commission at Elmira, N. Y., July 12. All are independent oil refiners.

CHINESE JADE
Rings $10

Real Chinese Jade mounted in pure gold by Chinese goldsmiths.

S. Nordlinger & Sons
JEWELERS
Established 1869
322 S. Spring St.

The Wirt Fountain Pen

Is made in its entirety, from the rough material to the finished article, at the factory of Paul E. Wirt at Bloomsburg, Pa., the only establishment in the world devoted exclusively to the manufacture of fountain pens. Prices $1.50 to $40.00.

FORD SMITH & LITTLE CO.
No. 313 SOUTH BROADWAY

Collect The Bill

"If the world owes you a living its up to you to hustle out and collect the bill."—W. J. Bryan. You certainly are entitled to the best coal in the market. We'll undertake to see that you get it. Buy in July.

DIAMOND COAL CO.
235 W. Third St. Both Phones Ex. 315

SHOP MORNINGS

Saturday morning, especially. This store will be closed every Saturday at 12:30 from now on until Sept. 15, and we are going to make "Shop Saturday Mornings" especially attractive. Watch the Broadway's advertisements and windows.

BOTH PHONES EXCHANGE 337

The Broadway Department Store

BROADWAY, COR. FOURTH, LOS ANGELES. ARTHUR LETTS, PROPRIETOR

TABARD INN LIBRARY

Exchange station on the Third Floor. It's the best and most economical way to read good books. $1.43 buys a life membership, including first book. Then 5c exchange fee and you can have another book. It's yours while you keep it. Investigate it, third floor.

New Copyrights $1.18

It will pay you to buy your books at the Broadway book store. These are the copyrights that were published to sell at $1.50 right lately, and include:
"The Jungle," by Upton Sinclair.
"Coniston," by Winston Churchill.
"The Sage Brush Parson," by A. B. Ward.
"The House of Mirth," by Edith Wharton.
"Alton of Somasco," by Harold Bindloss.
"The Long Arm," by Garden-Shire.
"Nicanor, the Teller of Tales," by Taylor.
Copyright books at 45c—published to sell for 75c, including "The Filigree Ball," by Anna K. Green; "The Pit," by Frank Norris; "The Prodigal Son," Hall Caine; "The Law of the Land," by Hough.

39c Drawers at 29c

They Are of Good Muslin

Cut fine and full; wide ruffle of hemstitched tucks; splendid values at 39c; all sizes. Today, second floor, 29c.

The unusualness of our regular underwear values has occasioned much comment. Because the garments are good and the prices are low, that's why we are doing such a big muslin underwear business. We like to make them lower yet whenever we can. Today, some out of the ordinary values.

39c Corset Covers 25c

Soft good muslin, trimmed with two rows of Torchon lace, insertion and with lace around the neck; 39c values, today, second floor, 25c.

Children's Drawers 10c

Good 25c values. Made of soft muslin; some with narrow hem edged with lace, others finished with ruffle and tucks; sizes 2 to 14 years. 25c value today, second floor, 10c.

Children's Bloomers 49c

Here's a value mothers will appreciate. Made of good black sateen; cut full; finished with deep hem; sizes 2 to 14 years. Today, second floor, for 49c.

Reduced Prices on SUMMER HATS In the Annex

And this economy part of the store will be exceptionally busy again today, for the prices are exceptionally low and the hats are good styles in all good colors, becomingly made and trimmed. Such hats as every woman wants to wear at home or on the outing.

A GREAT MANY OF THEM AT 25c

Then there are
$1.49 HATS AT 98c
$2.98 UNTRIMMED SHAPES AT 98c
$3.48 HATS AT $1.00

Then there are more elaborate hats, some of them we've trimmed to lend extraordinary interest to this event. Hats that would be good values usually at $3. In the annex, $4.48.

It's a great stock-cleaning time for us; a great economy time for you. Visit the Annex today.

NOTIONS

Extra values today. We want you to know why you should do all your notion buying at the Broadway. Very few stores in the United States place such large notion orders with the manufacturers as we do. Very few stores in the United States are able to secure such splendid notion values as we have regularly, and today even these are increased in importance.

4c Safety Pins 1½c Card

They are made of strong wire and fasten on either side; three sizes; 1½c card.

5c Tape Measures 1c

60-inch cloth tape measures; metal tips; every woman needs them. Buy them today for 1c.

10c Skirt Binding 2c

Corded velvet; two widths; black only; 10c values; 2c yard.

5c Basting Thread 3c

White; warranted 500 yards to the spool; all numbers; 3c spool.

Darning Cotton 1c

2½c values; black, tan or brown.

India Tape 3c Package

5c value. White; three assorted widths; 3c package.

Notions Aisles 2 and 3

Writing Paper 35c Value, 25c Box

Japanese twill writing paper; 50 sheets and 50 envelopes; all plain white and blue and white. It's the new fabric paper and women are going to like it for correspondence. 35c value. Today, rear of aisle 5, 25c box.

10c Wax Paper 3½c Package

Lay in a supply of it today. Lay in a supply for all summer. Today, 2 1-3c package. Rear of aisle 5.

Ribbons at 15c

Worth in Many Cases 35c

It's captain of a strong company of ribbon values—to the front today—savings on every one.

Pretty fancy ribbons in checks; some of them embroidered in bowknot designs; widths up to 4½ inches; very pretty colors. Today share them, aisle 1, yard, 15c.

Warp Prints 39c

Big, wide, pretty Dresden and floral designs; some of them 4 inches wide; think what fine bows and sashes they will make, and think how economically you can buy them today in aisle 1, yard, 39c.

30c Ribbon at 19c

4-inch taffeta; soft swiss finish; pure silk; black and white only; today, 19c yard.

35c Ribbon at 25c

Satin taffetas in a good range of shades; some of them 5 inches wide; some 40c values included; today, 25c yard, in aisle 1.

Ribbon at 5c

It would be a bargain at 8 1-3c; large variety of colors, 1 1-4 inches wide; good quality; stirring value today at 5c yard, aisle 1.

Of course, we will tie all bows free. Other unusual ribbon values will be on display. If you want ribbons, buy them at the Broadway today.

75c Peau de Soie at 49c

It's another Broadway silk value—a different kind that's bringing more and more women here all the time to buy the good silks they want. It's a primary principle of this business; qualities must be good and prices must be everlastingly the lowest. Often we are able to mark them lower even than ordinary.

Today this 75c black peau de soie at 49c is an illustration. If you want a rich black silk suit or skirt, share it. 19 inches wide. Lustrous satin finish, with gros-grain back; 75c value today, aisle 5, yard, 49c.

98c Plaid Silks at 59c Yard

Pretty black and white in broken check effects; soft Louisine weave that's such a favorite this season. As good to wear as it is to look at. Suggestive as can be for pretty waists, 19 inches wide. 98c value. Today, aisle 5, yard, 59c.

45-Inch Brilliantine 49c Yard

It's a good mohair and a fine brilliantine weave; kind that shakes the dust easily and won't muss. All colors. Serviceable for street wear and bathing suits; 45 inches wide. Today, aisle 4, yard, 49c.

Black Voile 98c Yd.

Good $1.25 value; one of those hard, meshy finishes. Deep, liquid black. A splendid value at $1.25. Today, aisle 5, yard, 98c.

Gray Suitings 48c Yard

Very pretty gray wool suitings; indistinct shadow check effects; some with just a dash of color; splendid for jacket suits and skirts; just think, you'll only pay 48c a yard for it, and it's 36 inches wide. Aisle 4, today.

ATHENS ON THE HILL

A Residence City, Beautiful as the Athens of Old was Beautiful, is Being Laid Out at Athens On The Hill.

Lots $350 And Up
One-fourth Cash
Terms to Suit
Visit Athens
Maps, free tickets and full information at any of the offices named below.

Six miles south of Los Angeles, on the Gardena division of the Redondo line, and parallelled at this point by the Interurban San Pedro line, the model residence city, Athens, is being developed on the crest of a great sloping hill. Here is the place to build your permanent home—away from the city with its noise and dust, high above the surrounding country, with all Southern California spread out like a panorama before you—in this highly improved, carefully restricted city of homes.

Close in property, Athens, in point of transportation. Two car lines here now—a third fast line now building, guaranteeing twenty minutes regular running time beetween Athens and Sixth and Main Streets. Really nearer the office of the average Los Angeles business man than many select residence districts within the city limits.

Athens is being laid out, regardless of expense, with the one idea of making a city of beauty. Advantage is being taken of the natural contours of the land—so that there is a really magnificent view from every lot—and so that this view cannot be obstructed as the city builds up. Nine miles of hundred-foot boulevards, with parkways in the center, are now being graded. Cement curbs and sidewalks are now going in. Plenty of pure artesian water has been developed. Electric lights here, telephones—every convenience of modern living is either here now, or will be installed at Athens On The Hill.

Climatic conditions are ideal at Athens. All summer there is a cool breeze daily from the ocean—plainly in view. In winter there is no frost. Temperatures are much more comfortable than in Los Angeles. No frosted lawns or nipped foliage at Athens On The Hill.

In spite of lavish improvements, prices of lots at Athens are low. From an investment point of view, Athens is still a ground floor proposition. There are elements, aside from its intrinsic worth, that makes Athens property especially attractive as an investment—its position between Los Angeles and San Pedro, nearness to both—and the fact that it lies in the strip of land which must be included in the greater city, when consolidation plans for greater Los Angeles are completed.

Strong & Dickinson
Northwest Corner
Second and Broadway

Stone & Blades
114-116 Henne Bldg.
122 West 3rd St.

J. W. Vaughn & Co.
224 H. W. Hellman Building

On A Hot Day

It's so homelike to go to your refrigerator and get a cool drink or a bite to eat, when you are sure everything about the refrigerator is sanitary and clean.

We show over 80 different styles, from a plain box to the "Opal."

Jas. W. Hellman
Phone 16 161 N. Spring

PIANOS PACIFIC MUSIC CO.
437 South Broadway

IVERS & POND PIANOS Sole Agents
J. B. BROWN MUSIC CO., 648 South Broadway

$15 $20 $25 Hand-made Suits For the Tailor-made Man
Bowman & Co. 131 South Spring St

PIANOS WILEY B. ALLEN CO., Successors to Metropolitan Music Company. 324 WEST FIFTH STREET.

Silk Eaton Jacket Suit
$22.50 Regular Our Price $8.75
Paris Cloak and Suit Co.
252 South Broadway

Mr. C. E. Lindenstadt
Former Manager of Natick Tailors, Now with
BUFFALO WOOLEN CO.
243 South Spring St.

HE LEFT THEM SOME CHANGE.

YOSEMITE BANDIT CARELESS OR GENEROUS TO VICTIMS.

Three Los Angeles Passengers In Stages Helped Lengthen Line-Up, But Few Dollars They Yielded. Authorities Surmise That Jack Sweet Is the Highwayman.

[BY THE ASSOCIATED PRESS—A.M.]

FRESNO, July 9.—If surmises of the authorities are correct, Jack Sweet of Grub Gulch and Madera county is alleged to have held up the five Yosemite stages. A report to the Democrat is that he is under arrest on the charge and that he has been taken to Wawona for identification.

Sweet is suspected of having held up the Yosemite stage one year ago. No arrest was then made, because he came forward with an alibi. Sweet owns a small tract of land at Grub Gulch, in the Sierras, and works as a laborer in the mines.

The Sheriff's office at Madera has no official information concerning the arrest, and Sheriff Jones has not been in communication with them since he plunged into the mountains Sunday in pursuit of the bandit.

News of the arrest was brought here by a man named Graham from Ahwanee, and all depends upon the possibility of identification, which several stage passengers say they are able to do.

The lone highwayman did not get away with all his plunder. S. N. Owens, assistant superintendent of the Yosemite Stage and Turnpike Company, who was with the Sheriff's posse in pursuit of the bandit, found the purses of Mrs. Phillips of London, containing three diamond rings; Miss Phillips's purse, containing eight sovereigns, and Mrs. Lee's purse, containing fourteen $5 greenbacks. There was $50 in coin in the express box which was not touched. The express box and contents are in the hands of the Sheriff.

SAD DAY FOR MARS.

Among the passengers held up, B. Bechert, first lieutenant of Austrian artillery, Seez, Austria, was one of the heaviest losers. A valuable watch and chain were taken from him. His companion, S. Rethenbascher, from Lais, Austria, lost nothing.

Russel Kimmel, from Dayton, O., lost his watch fob, and also his knife and keys, the latter being returned to him.

C. E. McStay of Los Angeles lost only a few dollars in loose silver. His gold he saved. W. C. Brode of Los Angeles lost a few dollars.

D. W. Grove of St. Louis lost nothing. Fred J. Palmer from Newport, Va., lost $3 and his watch. Mrs. Palmer had her watch and rings, but they were not taken from her. H. W. Elliott of Tennessee lost only $2.

Miss Freda Borthy, Los Angeles was not molested, but Miss Josephine Bowen of Modesto lost $5 in silver. Mr. and Mrs. Nelson Lee of London lost a valuable watch, pocketbook and paper.

W. W. Kuser of the Union Stockyards, Chicago, lost $20. His sister, Mrs. J. C. K. McCauley, a missionary from Japan, had to give up her gold watch and $10.

Mr. and Mrs. J. W. Fulton of Pomona lost a few dollars.

Word was received here today that Jack Sweet had been arrested yesterday at his home by Sheriffs Prouty and Jones on suspicion of being the men who held up the Yosemite stages. The news was brought in by J. W. Graham of Ahwanee.

Ed Skelton, one of the drivers, told Graham that a rifle found at Sweet's house was almost identical in appearance with that used by the robber. Graham also stated that the officers had other evidence which pointed to Sweet as the guilty man.

The suspect was taken to Wawona for the purpose of identification by some of those on the stages.

Sweet denies his guilt and says that he can prove that he was not near the scene of the robbery.

LATER—At midnight a dispatch was received from Berenda that Sweet was released, having proved an alibi.

LAST CHANCE BLOODSTAINED.

JEALOUS HUSBAND USES GUN.

[BY THE ASSOCIATED PRESS—A.M.]

AUBURN, July 9.—When the Sheriff and Coroner returned today details were received of the double tragedy Saturday at Last Chance, a mining camp fifty miles from here, in the mountains.

Last Friday night, Charles Dorka, a saloon-keeper, and his wife attended a dance. Dorka went home early, but his wife did not return until the next morning. She admitted that she had been walking with Bart Gorman, Frank Tillotson and Violet Polifka.

Dorka told her she must leave the place immediately or he would kill all concerned. He then got his rifle and started to find Tillotson, who is superintendent of the Home Ticket mine. Mrs. Dorka sent Gorman to warn Tillotson.

When Dorka neared Tillotson's office he shot William Polifka in the side. He mistook him for Tillotson. Polifka died in a few hours.

Dorka, after realizing his mistake, tried to force entrance into Tillotson's room. Tillotson shot him in the temple, the bullet putting out both of his eyes. It is not believed Dorka will live.

Tillotson offered to surrender, but was not placed under arrest.

JUDGE EMORY DEAD.

BLOCK FOR YOUNG THOMPSON.

[BY THE ASSOCIATED PRESS—A.M.]

SEATTLE, July 9.—Murder in the first degree will be the charge against Chester Thompson, the twenty-year-old son of Will Thompson of this city, who shot Judge G. Meade Emory to death at his home Saturday night.

Judge Emory died early this morning. Yesterday he gave to his former law partner, Daniel Kelleher, a complete statement of the events prior to the shooting.

The plea of the defense will be insanity, based on the mad infatuation of the accused youth for Charlotte Whittlesey and also on his eccentric actions during the past two years.

During the time the boy was locked in the bedroom with the two small children, threatening to kill them if any attempt to capture him was made, the house was surrounded by several hundred people and there was talk of lynching. He finally surrendered to his father and was locked up.

The mother of young Thompson is an invalid and has not yet been told of the affair. Her physician stated that it would be fatal to her.

Will H. Thompson, father of the young man, is the author of the famous poem, "High Tide at Gettysburg," and the late Maurice Thompson, uncle of the boy, wrote "Alice of Old Vincennes."

ALLEN CAPTURED.

La Mesa Embezzler and His Paramour Taken in St. Louis—Federal Court News.

A telegram received by United States Attorney Oscar Lawler yesterday afternoon, announces the capture in St. Louis of Leigh Allen and Nada Leslie—the man who robbed the La Mesa Postoffice on February 4, and his paramour.

The telegram says that Allen has made a complete confession, has waived his examination, and is ready to accompany an officer to Los Angeles.

At the time of his offense the postmaster of La Mesa was away, and had left Allen—assistant postmaster—in complete charge. When the higher official returned he found that Allen had not only disappeared, but that he had taken a team of mules, the entire contents of the cash box, and a young woman of the neighborhood. When the mules were tired out, Allen turned them loose and from that time trace was lost.

WELLBORN QUASHES.

Judge Wellborn yesterday morning quashed a motion to dismiss in the case of the United States vs. Fay Leroy, who is held on a charge of sending an immoral letter through the mails, and who is known as the keeper of a house of ill-repute, and as a procurer.

Her attorneys offered the unique defense that the statute prescribes that the letter to be unlawful must contain mater liable to corrupt morals—and that as the letter in question went to a prostitute, no morals were likely to be corrupted.

Judge Wellborn ignored this humorous, can't-spoil-a-bad-egg defense, and Fay Leroy is still held.

Judge Wellborn also overruled the demurrer in the case of Arthur R. Wrifly and others vs the New Standard Concentrator Company and others.

SUIT TRANSFERRED.

The action of J. W. Byers against the Santa Fé Railway, which was on in the Superior Court, has been transferred to the United States Circuit Court, tribunal of proper jurisdiction. Byers' son, Ray Byers, was killed on April 2 of this year by a Santa Fé train at the Seventh street crossing. The father asks damages amounting to $5160.

LAND MEN UP.

The eight local defendants in the Oregon land fraud case, whose attorneys have so bitterly contested their removal to the northern jurisdiction, will appear before Judge Wellborn this morning, and orders of removal will be given.

This is merely another step in the series.

CALENDAR CALLED.

The calendar for the July term of court was called yesterday, and cases were set. This extensive sheet covers all actions in both district and circuit courts to January of next year.

AUTOMOBILES FAST RUN.

J. E. Demar Goes From New York to Atlantic City in Four Hours Without a Break.

[BY DIRECT WIRE TO THE TIMES.]

NEW YORK, July 9.—[Exclusive Dispatch.] From New York to Atlantic City in an even four hours is a new record claimed by J. E. Demar in a 35 horse power English Daimler automobile. This time is certified to by a member of the Automobile Club of America, whose name is withheld because of the attitude of the organization toward road record races.

The run was begun at daybreak Sunday morning, and the destination was reached long before most of the hotel guests had prepared for breakfast, in fact, before many of them had awakened. The route followed was via Newark, Elizabeth, Methuen, New Brunswick, Freehold, Lake Wood, Tom's River, Barnegat and Pleasantville, a total distance from the ferry landing at Jersey City of about 148 miles.

The body of Max Papinau of Paxton, Ill., son of a manufacturer there, was found Sunday on top of a west-bound passenger coach entering Seattle. It is supposed he was beating his way.

Dr. Lyon's
PERFECT
Tooth Powder

Cleanses and beautifies the teeth and purifies the breath. Used by people of refinement for over a quarter of a century.

Convenient for tourists.

PREPARED BY
J. W. Lyon, D.D.S.

Losing Hair

That is too bad! Been coming out for a long time, has it? So much the worse! But it is not so bad as it might be, for you can stop this falling, and you can stop it quickly, too! There is one remedy, just one—Ayer's Hair Vigor. It stops falling hair, cures dandruff, and keeps the scalp clean and healthy.

J. C. Ayer Co., Lowell, Mass.

Our Loss Will Be Your Gain

You Select the Piano, We Do the Rest.

$2 Will Be Credited Your Account for Every Dollar Paid Up to $50.

On any new piano selected this week we will credit you with twice the amount paid as first payment up to $50. No such proposition as this was ever made by anyone anywhere. Our regular line of pianos are included in the sale. Everyone knows what the Weber, A. B. Chase, Kimball, Schumann, and Armstrong are. In addition to these famous makes, we have many other pianos at cheaper prices. When you can buy a piano for $167, $209, $282, $338, $377 and $429, and have a credit of twice the amount paid as down payment, how can you afford to pass the opportunity?

Our Loss Is Your Gain. Come Quick.

Open Evenings.

Bartlett Music Co.
231-233-235 S. Broadway,
Opposite City Hall.

Lane's
327-329 So. BROADWAY

We want to apologize to the public for any seeming inattention yesterday. The crowds which thronged the store were so great at times that the sales force was practically swamped. But additional help today will insure prompt service.

SWEEPING PRICE-REDUCTIONS
At the Great Semi-annual Clearance Sale

This Semi-Annual Clearance Sale is the Bargain Event of the year—the one time when seasonable summer wearables may be bought at practically factory cost. Come prepared for surprises; come expecting more for your money than you ever got before—you'll not be disappointed!

Women's Undermuslins

Ladies' plain white muslin skirts, deep flounce, finished with wide hem and clusters of tucks, also dust ruffle; sold regularly at 75c; sale price..... 57c

Nainsook gowns nicely made, Dutch neck, short sleeves, finished with hemstitching and ribbon; also gowns of similar style, trimmed with torchon lace. These gowns sell regularly at $1 each; on sale today..... 74c

Ladies' cambric and nainsook corset covers, daintily trimmed with lace, embroidery and ribbon—plain and fancy yokes. Good value at 75c; sale price..... 49c

Better quality nainsook, cambric and English long cloth corset covers; trimmed in laces, insertion and ribbon. These are worth up to $1.90, but are slightly soiled from handling, so we offer them today at..... 89c

Ready-to-wear Garments

Ladies' white Indian head skirts, panel front, inverted pleats, skirt has circular flounce headed with deep embroidery insertion. Sold in a regular way at $3.00; sale price $1.68

Skirt of pure Irish linen, circular gored, trimmed with three folds around bottom; comes in white only; regular price $3.75; sale price..... $2.58

Seven gored circular skirt of white rep, flounce effect, neatly trimmed with two rows of embroidery. Regularly $3.75; sale price..... $2.55

Ladies' lawn kimonos, Japanese and conventional designs in light and dark colors. Made with yoke effect and pleated back; full front, kimono sleeves; regularly 75c; sale price..... 47c

Children's Wash Dresses

Children's dresses made of splendid quality Scotch and zephyr ginghams and chambrays, sizes 4 to 15 years, several styles to choose from; desirable for beach and mountain wear; sold regularly for $2.50; on sale today..... 98c

Children's dresses of better quality, sizes 4 to 14. Made of imported madras, Scotch and mercerized ginghams. Very prettily made in latest styles; sold in a regular way up to $4.75; now for quick clearance..... $1.49

Men's Furnishings

About 90 dozen men's sox; high spliced heel; double heel and toe; come in shades of blue, tan, also white with black feet and tops; seamless, with elastic tops; worth 20c a pair; in the sale today at..... 11c

A lot of men's suspenders made of good elastic webbing, kid ends; nickel trimmings and cast-off buckles; these are worth fully 50c a pair. Our regular price, 35c. Clearance sale price..... 19c

Stationery and Books

Lane's Linen Stationery, cloth finish; two sizes; labeled "La France" and "Earlscourt;" pound package of paper—124 sheets—for 25c; envelopes to match, per package..... 10c

"Buell Hampton," now in 110th thousand edition, ranks in popularity with "Ben-Hur," "To Have and to Hold" "David Harum," "Alice of Old Vincennes," "The Jucklings," "Conquest of Canaan" and other big sellers.

"Buell Hampton" has strong artistic perception and dramatic vision—it is a rare treat—read it.

Copyright price $1.50; our price 69c.

65c Silks 44c

About 40 pieces silk messalines in plain and fancy effects—all wanted colors—pink, blue, tan, brown, red, green, heliotrope, maize, cream, also white and black. Desirable for afternoon and evening wear. Regularly 65c; sale price, per yard..... 44c

Wash Goods Dept.

About 2000 yards sheer, soft linen batiste, 32 inches wide; just the thing for women's shirt waist suits or children's dresses; sold in a regular way 25c a yard; on sale for quick clearance..... 11c

Only 745 yards in this lot—so you would better come early. Wash cotton crepe; very desirable for summer garments; 25 inches wide; colors are pink, blue, green, buff, tan, etc., also in fancy figured effects. Regular value 15c a yard; sale price..... 9c

3000 yards good quality apron ginghams in blue and white, brown and white and green and white and white checks. Usually 7c a yard; for quick clearance today..... 5c

White Goods Dept.

About 540 yards white mercerized waistings in newest patterns; some in satin stripes, others in floral and dotted designs; 30 inches broad; sold regularly for 25c and 35c a yard; clearance sale price..... 17c

Finer quality waistings, sheer and dainty, beautiful floral patterns. Worth 45c and 50c a yard; sale price..... 33c

Pure white linen finish suitings; 36 inches in width; regular price 20c; on sale today at, per yard..... 12½c

Table covers in damask, with borders of red, blue and buff. Sizes 2 to 2½ yards long; worth up to $1.50; sale price..... 98c

J. R. Lane Dry Goods Co.
327 and 329 South Broadway

Playa Del Rey

The Nearest Beach

Attractive sand lots at the nearest, best and LAST of the desirable beaches.

We want you to compare our prices and advantages with those of other beaches.

COMPARSION will convince you!

Playa Del Rey is not an "artificial resort." Nature has provided many of the attractions.

The great natural lagoon has no rival in Southern California.

Playa Del Rey appeals to the investing public because of its high class surroundings and its close proximity to Los Angeles.

Take advantage of your LAST opportunity to buy ocean frontage at a rock bottom price. It's "money making time" at Playa Del Rey.

F. W. Flint, Jr.
Owner's Representative
201-6 O. T. Johnson Building
Both Phones 723

Beach Office at Railway Station
W. H. Willebrands
Agent.
Sunset 51

Jas. V. Baldwin
Owner's Representative
536-7-8 H. W. Hellman Bldg.
Both Phones 57

To develop mentally—and commercially—you must first develop physically.

You can't grow first-quality gray matter unless you have plenty of good, healthy *red* corpuscles in your blood.

And you can't have red corpuscles unless you eat the kind of food that makes them.

Apitezo, the new cereal, is that kind of food.

It is composed of cereals, or grains, scientifically combined so as to supply *all* the necessary food elements in easily assimilable form.

Apitezo contains the same nourishment that is found in beef and eggs, and it is easier for the stomach to get the nourishment.

Apitezo is easy to buy, serve, eat or digest. Try it a month (with milk or cream) and you'll eat it always.

Put up in two forms, Apitezo Flour and Apitezo Grains; the quality is the same in both.

Sold by grocers everywhere.

Beautiful Teeth

That won't fall out of your mouth.

SOMETHING ENTIRELY NEW.

The wonder of the twentieth century—that you can eat with them as well as with your natural teeth. Come and see them. Shown and demonstrated free. No charge for demonstration.

Set of Teeth $5.00
Best Teeth ($ S white)
Gold Fillings, $1.00 up. 22 K. crowns $3.00. Silver Fillings 50c. Painless extraction 50c.
TEETH EXTRACTED PAINLESSLY.
All work done by expert, graduate licensed operators of middle age. No boys or students.

Pacific Dental Co.
329½ South Spring.
Over Christopher's.
Open Sunday forenoon and evening.

ADVERTISEMENTS FOR INSERTION IN THE
San Francisco Chronicle
Will Be Accepted at the Branch Office of
The Times
Corner 1st and Broadway
FURTHER INFORMATION AND RATES GIVEN ON APPLICATION

The Largest Desk House on the Coast
R. D. BRONSON DESK CO.
542 So. Spring st.

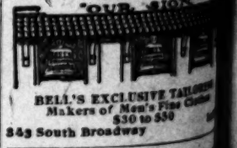

BELL'S EXCLUSIVE TAILORING
Makers of Men's Fine Clothes
$30 to $50
343 South Broadway

PIANOS
FOR RENT
$4.00 A MONTH
Bartlett Music Co.
Opp. City Hall

Angelus Copper Mining & Milling Company
Subscription Books Now Open
707 Union Trust Bldg.

EXCLUSIVE AGENCY
Globe-Wernicke Elastic Bookcases
CALIFORNIA FURNITURE CO.
Broadway, near Seventh, 604-6

Conrad

FASTIDIOUS HAVANA CIGAR

SLAVS RALLY TO RED FL

Revolutionary Songs Res in St. Petersburg.

Fleeing Landlords Floc to Both Capitals.

Mutinous Kasarev Regi Erects Barricades.

[BY THE ASSOCIATED PRESS—A.M.]

ST. PETERSBURG, July 9.—Pol demonstrations, during which crowds carried red flags and revolutionary songs, occurred in places in St. Petersburg yesterday afternoon and last night, necessitating the interference of police and military patrols. Street cars were held up and their occupants were compelled to uncover and salute the red flag.

The most serious affair occurred near the Moscow Railroad, where an officer, later identified as Lieut. T made a revolutionary speech to a crowd of 2000 people. A detachment of police attempted to disperse the assemblage, but the people armed themselves with stones dug up from the street and beat off the police and squadron of Cossacks. Eventually the Cossacks were reinforced and fired a blank volley in the air, whereupon the rioters fled to a neighboring court. Only a few persons were slightly injured. Lieut. Tom was arrested and taken to the fortress.

A meeting which was addressed by orators from a window of the Executive Democratic Club was dispersed by mounted gendarmes, during which several persons were wounded with sabers.

A performance at the People's Palace was broken up, the audience singing the "Marseillaise" as they dispersed.

ATTACKS INCREASING.

The guards on the mail wagons are now armed with rifles, owing to the increasing number of attacks.

Six newspapers of the city have been confiscated.

Landlords from the provinces where agrarian disorders are occurring are flocking into Moscow and St. Petersburg, appealing for troops to protect their property, without which, they declare, it is impossible for them to live on their estates.

The Holy Synod has issued strict instructions forbidding the printing establishments of monasteries from publishing political tracts or in any way taking sides in the present struggle.

JEW BAITER RECALLED.

Gov. Keuter of Grodno, within whose jurisdiction the town of Bialystok is situated, has been recalled. Serious allegations regarding the recent massacres at Bialystok have been brought against him.

Interior Minister Stolypin has sent to Ambassador Meyer and the representatives of other countries the government's official report of the Bialystok rioting for transmission to their respective governments. This is unprecedented action on the part of the Russian government.

After several unimportant interpellations of the government today, the lower house of Parliament resumed consideration of the report of its committee on the Bialystok rioting.

CZAR LEAVES HIS PRISON.

[BY THE ASSOCIATED PRESS—A.M.]

ORANIENBAUM (Russia) July 9.—Emperor Nicholas and the Empress, on board the Imperial yacht Polar Star, made a short visit here yesterday inspecting the marine hospital and barracks. This was the first time Their Majesties had been outside the grounds of the palace at ePterhof since they went to St. Petersburg to open Parliament, May 10. Oranienbaum is a seaside resort opposite Kronstadt, on the Gulf of Finland, nineteen miles west of St. Petersburg.

FEAR TO BE SEVERE.

[BY THE ASSOCIATED PRESS—A.M.]

TIGLIS (Caucasia) July 9.—The military tribunal, realizing the tremendous fomentation in the garrison here has let off with light punishments the twenty-seven mutineers who had been sentenced to be shot because they refused to fire on the populace during the disturbances of last March, sentencing thirteen of them to imprisonment for from six weeks to a year and acquitting the remainder.

MUTINEERS BARRICADED.

[BY THE ASSOCIATED PRESS—P.M.]

TAMBOV, July 9.—A mutiny broke out Saturday in the Kasarev regiment of cavalry and during the consequent disorder an infantry officer and a soldier of the Nejina Dragoons, who attacked the mutineers were killed. The mutineers have barricaded themselves in their barracks.

CZAR AND KAISER TO MEET.

[BY THE ASSOCIATED PRESS—P.M.]

LONDON, July 9.—The correspondent in St. Petersburg of the Tribune telegraphs that a meeting between Emperor William and Emperor Nicholas is expected next month.

REAPPOINTED TO PLACE.

Bradner W. Lee Named for the Third Time as Trustee of the State Library.

Bradner W. Lee received a commission yesterday from the Governor, reappointing him a member of the board of trustees of the State Library at Sacramento. As the honor was unsolicited it came as a surprise to Mr. Lee, who is the only Southern California member of the board, and who now enters on his third term, which is for four years.

He was appointed first at a joint session of the Legislature and again by Gov. Gage. His associates on the board, also reappointed, are Allen R. Leamon of Santa Rosa, president; W. C. Van Fleet, San Francisco; Joseph Steffens, Sacramento, and City Librarian Green of Oakland.

The trustees, who meet monthly, handle the funds and direct the operation of the State library, which has the distinction of being the only State department in which civil service prevails. A work now being conducted by two organizers sent into the field from the State library is that of visiting small towns that have no public libraries and instructing the people in methods to pursue to obtain such institutions. Another undertaking that, while yet uncompleted, already is making its value known, is that of indexing the bound files of all California newspapers, dating from 1849, which are the possession of the State. The index has been completed as far as the '70's, and has proved of immense value to students in history, and others.

J. L. Gillis, State librarian, was elected president of the national organization of State librarians at their recent meeting at Narragansett Pier.

Fiesta Souvenir Book.

Thirty full-page illustrations of all the magnificent floral, electrical feats and the handsome floral parade features are printed on the fine Fiesta Pictorial Souvenirs, printed by the Times Job Office, No. 139 North Broadway. Price, 25 cents.

SLAVS RALLY TO RED FLAG.

Revolutionary Songs Resound in St. Petersburg.

Fleeing Landlords Flocking to Both Capitals.

Mutinous Kasarev Regiment Erects Barricades.

[BY THE ASSOCIATED PRESS—A.M.]

ST. PETERSBURG, July 9.—Political demonstrations, during which the crowds carried red flags and sang revolutionary songs, occurred in many places in St. Petersburg yesterday afternoon and last night, necessitating the interference of police and military patrols. Street cars were held up and their occupants were compelled to uncover and salute the red flag.

The most serious affair occurred near the Moscow Railroad, where an officer, later identified as Lieut. Tom, made a revolutionary speech to a crowd of 300 people. A detachment of police attempted to disperse the assemblage, but the people armed themselves with stones dug up from the street and beat off the police and a squadron of Cossacks. Eventually the Cossacks were reinforced and fired a blank volley in the air, whereupon the rioters fled to a neighboring court. Only a few persons were slightly injured. Lieut. Tom was arrested and taken to the fortress.

A meeting which was addressed by orators from a window of the Executive Democratic Club was dispersed by mounted gendarmes, during which several persons were wounded with sabers.

A performance at the People's Palace was broken up, the audience singing the "Marseillaise" as they dispersed.

ATTACKS INCREASING.

The guards on the mail wagons are now armed with rifles, owing to the increasing number of attacks.

Six newspapers of the city have been confiscated.

Landlords from the provinces where agrarian disorders are occurring are flocking into Moscow and St. Petersburg, appealing for troops to protect their property, without which, they declare, it is impossible for them to live on their estates.

The Holy Synod has issued strict injunctions forbidding the printing establishments of monasteries from publishing political tracts or in any way taking sides in the present struggle.

JEW BAITER RECALLED.

Gov. Kouter of Grondo, within whose jurisdiction the town of Bialystok is situated, has been recalled. Serious allegations regarding the recent massacres at Bialystok have been brought against him.

Interior Minister Stolypin has sent to Ambassador Meyer and the representatives of other countries the government's official report of the Bialystok rioting for transmission to their respective governments. This is unprecedented action on the part of the Russian government.

After several unimportant interpellations of the government today, the lower house of Parliament resumed consideration of the report of its committee on the Bialystok rioting.

CZAR LEAVES HIS PRISON.

[BY THE ASSOCIATED PRESS—A.M.]

ORANIENBAUM (Russia) July 9.—Emperor Nicholas and the Empress, on board the imperial yacht Polar Star, made a short visit here yesterday inspecting the marine hospital and barracks. This was the first time Their Majesties had been outside the grounds of the palace at ePterhof since they went to St. Petersburg to open Parliament, May 10. Oranienbaum is a seaside resort opposite Kronstadt, on the Gulf of Finland, nineteen miles west of St. Petersburg.

FEAR TO BE SEVERE.

[BY THE ASSOCIATED PRESS—A.M.]

TIFLIS (Caucasia) July 9.—The military tribunal, realizing the tremendous consternation in the garrison here has let off with light punishments the twenty-seven mutineers who had been sentenced to be shot because they refused to fire on the populace during the disturbances of last March, sentencing thirteen of them to imprisonment for from six weeks to a year and acquitting the remainder.

MUTINEERS BARRICADED.

[BY THE ASSOCIATED PRESS—P.M.]

TAMBOV, July 9.—A mutiny broke out Saturday in the Kasarev regiment of cavalry and during the consequent clash an infantry officer and a soldier of the Nejina Dragoons, who attacked the mutineers were killed. The mutineers have barricaded themselves in their barracks.

CZAR AND KAISER TO MEET.

[BY THE ASSOCIATED PRESS—P.M.]

LONDON, July 9.—The correspondent in St. Petersburg of the Tribune asserts that a meeting between Emperor William and Emperor Nicholas is expected next month.

REAPPOINTED TO PLACE.

Brother W. Lee Named for the Third Time as Trustee of the State Library.

Brother W. Lee received a commission yesterday from the Governor, reappointing him a member of the board of trustees of the State Library at Sacramento. As the honor was unsolicited it came as a surprise to Mr. Lee, who is the only Southern Californian member of the board, and who now serves on his third term, which is for four years.

He was appointed first at a joint session of the Legislature and again by Gov. Gage. His associates on the board, also reappointed, are Allen B. Clunn of Santa Rosa, president; W. H. Tyler of San Francisco; Joseph Hutt, Sacramento, and City Librarian Dewey of Oakland.

The trustees, who meet monthly, handle the funds and direct the operation of the State Library, which has the distinction of being the only State department in which civil service prevails. A work now being conducted by two experts sent into the field from the east is that of visiting small towns that have no public libraries and showing the people in methods to obtain such institutions.

Another undertaking that, while yet incomplete, already is making its influence felt, is that of indexing the state files of all California newspapers dating from 1849, which are the property of the State. The index has been completed as far as the '70's, and is in daily use by students of immense value to students, and others.

Frank J. Scott, State librarian, was elected one of the national organization of State librarians at their meeting at Narragansett Pier.

Pretty Souvenir Book.

The 100 page illustrations of all the magnificent floats and the handsome State features are printed in book form. Souvenirs, printed in colors, are ready for delivery at the Times Office. No. 130 North Broadway.

Official Results of the San Bernardino Motorcycle Run.

No.	Name, motorcycle—	Horse-power.	Drive.	Rider's weight.	Score.	Remarks.
1	H. Morrison (Indian)	7	Chain	185 lbs.	100	Perfect score.
2	V. L. Schott (Indian)	7	Chain	190 lbs.	100	Perfect score.
3	Oscar Otto (Indian)	2¾	Chain	130 lbs.	100	Perfect score.
4	M. Prink (Wagner)	3	Belt	150 lbs.	100	Perfect score.
5	C. Rhodes (Indian)	7	Chain	140 lbs.	98	Two minutes late at Azusa.
6	W. L. Loose (Yale-California)	3	Belt	140 lbs.	0	Did not finish.
7	R. Rosse (Indian)	7	Chain	119 lbs.	0	Did not finish.
8	F. Eggli (Indian)	7	Chain	153 lbs.	92	Late San Bernardino and Pasadena
9	Harry Canfield (Indian)	7	Chain	180 lbs.	81	Late San Bernardino.
10	M. Smith (Indian)	7	Chain	140 lbs.	100	Perfect score.
11	Olen Thompson (Indian)	7	Chain	150 lbs.	83	Two minutes ahead at finish.
12	J. Sargent (Indian)	7	Chain	140 lbs.	0	Did not finish.
13	D. W. Wilson (Indian)	7	Chain	210 lbs.	0	Did not start.
14	C. R. Garnaut (Indian)	7	Chain	130 lbs.	84	Late at San Bernardino.
15	O. D. Stanton (Navajo)	7	Chain	165 lbs.	60	Early at Pasadena.
16	E. L. Parmelee (Indian)	7	Chain	128 lbs.	0	Did not finish.
17	G. Swinnerton (Indian)	7	Chain	186 lbs.	100	Perfect score.
18	F. Bambert (Brunette)	7	Chain	175 lbs.	100	Perfect score.
19	Alle Hamilton (Indian)	7	Chain	144 lbs.	100	Perfect score.
20	M. Ziegar (Indian)	7	Chain	139 lbs.	0	Did not start.
21	J. A. W. Gates (Reading Standard)	7	Chain	145 lbs.	100	Perfect score.
22	J. A. Brown (Indian)	7	Chain	140 lbs.	0	Did not finish.
23	E. W. Hoag (Reading Standard)	7	Chain	127 lbs.	0	Did not finish.
24	C. H. Day (Indian)	7	Chain	155 lbs.	0	Did not start.
25	George Dumm (Yale-California)	3	Belt	160 lbs.	0	Did not finish.
26	V. Maple (Indian)	7	Chain	177 lbs.	100	Perfect score.
27	B. Beattie (Indian)	7	Chain	123 lbs.	0	Did not finish.
28	Bruno Sultenfus (Yale-California)	3	Belt	140 lbs.	0	Did not finish.
29	D. Galloway (Racycle)	7	Chain	160 lbs.	89	Early at Pasadena.
30	R. Gould (Indian)	7	Chain	112 lbs.	0	Did not finish.
31	M. Rebout (Brunette)	7	Chain	135 lbs.	100	Perfect score.
32	C. E. Mapel (Indian)	7	Chain	140 lbs.	100	Perfect score.
33	E. Legeuh (Peugeot)	2¾	Belt	140 lbs.	0	Did not finish.
34	G. Flak (Wagner)	3	Belt	145 lbs.	0	Did not finish.
35	C. W. Hasden (Indian)	7	Chain	175 lbs.	88	Late at Azusa.
36	E. Henderson (Peugeot)	2¾	Belt	132 lbs.	0	Did not finish.
37	F. Symonds (Indian)	7	Chain	175 lbs.	100	Perfect score.
38	Boyd (Indian)	7	Chain	155 lbs.	100	Perfect score.
39	Fred Brunner (Light)	7	Chain	138 lbs.	0	Did not finish.
40	W. Thompson (Indian)	7	Chain	125 lbs.	100	Perfect score.
41	Fred Burswood (Indian)	7	Chain	125 lbs.	100	Perfect score.
42	W. G. Collins (R. S.)	7	Chain	146 lbs.	100	Perfect score.
43	R. C. Brewer (Indian)	2¾	Chain	128 lbs.	0	Did not finish.
44	G. Allen (Indian)	7	Chain	125 lbs.	0	Did not finish.
45	Dr. E. Hiller (Indian)	7	Chain	190 lbs.	0	Did not start.
46	Frank Barnes (Orient)	3	Belt	200 lbs.	0	Did not finish.
47	Cal. Johnson (R. S.)	7	Chain	140 lbs.	0	Did not start.
48	L. Barker (Indian)	7	Chain	125 lbs.	100	Perfect score.
49	D. R. Somers (R. S.)	7	Chain	160 lbs.	100	Perfect score.
50	A. Greiner (R. S.)	7	Chain	134 lbs.	0	Did not start.
51	A. Matson (Light)	7	Chain	170 lbs.	0	Did not start.
52	J. V. Reavis (Light)	7	Chain	130 lbs.	0	Did not finish.
53	George W. Hood (Indian)	7	Chain	215 lbs.	0	Did not start.
54	F. E. Carroll (Indian)	7	Chain	145 lbs.	0	Did not finish.

NINETEEN RIDERS SECURE MEDALS.

MOTORCYCLE CLUB OFFICIALS COMPLETE SCORES OF RUN.

Nearly a Score of Contestants Are Found to Have Perfect Records During Travel From This City to San Bernardino and Return—Harder Contest Will Be Held.

Nineteen motorcycle riders will receive medals from the Los Angeles Motorcycle Club for perfect scores, in having entered and left every control on time on the 140-mile run last Sunday to San Bernardino and return. The officials completed the score last night. Quite a good many riders have a zero score for not finishing, but the large majority went over the entire distance. Even some of those who got a goose-egg record made the whole trip, but did not get in in time to register.

In addition to the medals put up by the club, twelve prizes were donated by various dealers. How they will be awarded has not been decided. The matter will come up before the club at its meeting Thursday at the Y.M.C.A. rooms. The club hopes to be in its own quarters a few weeks from now, but till then they have the courtesy of the Y.M.C.A.

MUCH INTEREST AROUSED.

There was a good deal of interest taken in the run in the country, as well as in Los Angeles. In many places people brought out chairs and sat by the roadside to watch the procession of pop-gun machines go scooting past.

The controls were well managed and no trouble was experienced at any point. The keepers' reports were turned in promptly and were in good shape. The San Bernardino control was conducted exceptionally well.

Every care was taken of the machines, the control keepers filling the tanks themselves, so that no possible chance was given for repairing in control.

GREATER CONTEST PROMISED.

The successful run is to be but the prelude for greater ones. The club hopes to promote another contest soon, which will be much harder and longer. The course mentioned is to Santa Barbara and return in a day, a distance of 225 miles. There are both the Canejo and the Casitas passes to be negotiated once each way in the proposed run, and it would prove hard enough to test out the machines extensively. It is supposed that a schedule of seventeen hours for the total trip would be necessary, although this means only a running time of fourteen miles an hour, counting an hour out for lunch. On this timing, the boys would have to be up and start at 3:30 o'clock in the morning—perish the thought!

FIRE WARDENS NEEDED.

State Forester Asks the Aid of County Boards in Prevention of Forest Fires.

State Forester E. T. Allen urges upon county boards the importance of taking action under the forestry laws and appointing fire wardens and patrolmen to fight forest fires at their inception. He says:

"We all know that few disastrous fires start under such conditions that they cannot be controlled; that usually they result from some of the small, apparently innocent fires which are always burning somewhere unnoticed, awaiting the combination of wind and hot weather which makes them dangerous. At present no one is likely to put these out until he is threatened, but were some one available to take the proper steps at once, few would ever reach the destructive stage.

"Perhaps the next most important function of the authorized fire officer is the control of the use of fire on private land, under the brush-burning-permit law. The burning of stubble, brush, etc., is a prolific source of bad fires. This can be regulated where there is a fire warden, for the law requires a permit for such operations, but where there is none the intelligent property owner has no protection against the ignorance or carelessness of his neighbor.

"Then there are the prohibitive laws, which provide for the punishment of the malicious or criminally careless, and are all that will restrain a certain class. These are good, and wide in scope, and their enforcement would soon show decided results. But they will not be enforced until there are officers whose business it is to collect evidence and make arrests.

PATROLMEN NEEDED.

"I do not believe in too pretentious a beginning. If a good man can be secured, a salaried patrolman during the dry months is very valuable, and at $75 per month for five months costs $375. Behind him should be a small fund to meet expenses like the purchase of supplies and tools, hiring teams to take men to fires, cost of making arrest, etc., say two or three hundred dollars more. And two such men are twice as good as one, if the area is large. Much depends upon this, for in many counties the government reserves cover so large an area that there is little left to be protected by the county. Unless you are sure of getting a good man of this kind, a better plan is to pay no salary, but to select a few reliable men in the right localities and pay them only for the time actually spent. They would not patrol, but would be on hand to take the necessary steps when fires are reported, and to look after burning permits. At $3 a day apiece, and assuming that they would not average more than fifteen days work each, a year, five such men would cost the county but $225, although they should be backed by the same reserve fund for emergencies. To sum up, from $500 to $1500 a year would maintain a fairly good system in most counties. Several counties are doing good work on not much more than the former figure.

"In recommending to me men for appointment as voluntary wardens, their residence addresses should be given, also the number of cloth fire warnings and law circulars which it is estimated they can use in the near future. I shall be glad to send these to any person who desires them, whether fire wardens or not, and should appreciate any assistance in inducing county and road officials to post warnings.

INFORMATION ABOUT FIRES.

"While it is recognized that no reform can be effected by legislation alone, that the law cannot be made to act much ahead of public sentiment, and that allowance is often necessary for established customs and conditions, it is the policy of this office to prosecute vigorously all cases of malice or criminal carelessness. This is difficult without the proper officials on the ground; impossible unless some one reports the facts. I urge the cooperation of mining men in this matter, both by helping to get wardens in the field and by reporting violations of the law and securing evidence concerning them, for the local judiciary is not apt to take a violent interest in the matter as long as the property owners themselves, who have most at stake, do not claim protection. I also desire to collect information concerning the number, extent, and damage of all fires which occur, to serve as an argument with the next Legislature for the improvement of the laws. Such reports will be greatly appreciated.

POLICE WAIT FOR INTRUDER.

JEWELER'S HOME VISITED BY SUPPOSED THIEF.

Prowler Is Fired Upon by a Woman of the Household, But She Misses the Mark and the Man Flees—Detectives on Watch for Repeated Attempt Have Vain Vigilance.

Detectives watched the home of Charles Adams, No. 1331 Reid street, last night, in the vain hope that an intruder, who, for the past week, has been seeking entrance, would appear again. No one came, and the police believe the stranger took a hint.

Several thousand dollars' worth of valuable gems have been stored in the house since the absence of Mr. Adams from the city, and the police are puzzling themselves as to whether the would-be thief knew of the presence of the jewels in the house. His persistency in attempting entrance indicates his familiarity with the situation.

Despite the frequent attempts by some one to gain entrance, Mrs. Adams did not report the affair to the officers until matters were brought to a climax early Monday morning. She then spoke to a patrolman, who came to investigate the affair.

Forewarned by the experience of a week, Miss True, the housekeeper at the Adams home, heard the intruder making an attempt to gain entrance through a parlor window. Without any hesitation, the woman stole into the room and waited until she gained a full view of the man.

As his outline appeared against the sky through the window, Miss True raised a revolver, and, after aiming deliberately at the would-be burglar, fired twice. At the first shot he dashed away.

Efforts of the police to find traces were of no avail. They set a watch with the hope of locating him if he should again attempt to get into the house, but the man did not appear again.

Charles Adams is a jeweler, at No. 130½ South Spring street. About a week ago he was called to New York City on business. Before leaving, he took some of the gems from the safe in his store and sent them to his home.

The night following Adams's departure from Los Angeles, the household was awakened by strange noises about the rear of the building. Investigation revealed that some one had been trying to pry off a hinge on a door.

Again, on the night of July 4, their attention was attracted by a strange, grating sound. Mrs. Adams went softly to the window of her bedchamber, and the face of a man appeared on the other side of the glass.

Withdrawing hastily, Mrs. Adams called Miss True, but when they went in search of the man he had disappeared. In the morning, marks on the ground showed that a step-ladder had been used.

LIBRARY JOKE.

Friday Morning Club and Dr. Jones Catch Sarcasm in Solemn Circular of Unknown Origin.

Who is the joker on the public library staff?

A printed circular letter has been sent out broadcast, bearing the official library signature, and yet containing propositions of such broad humor, solemnly stated, that it is a veritable hilarity.

Librarian Lummis has gone East to attend the national convention of librarians, so it is not up to him.

The library girls laugh when you mention it in their presence. Dr. Jones, at whose portly person some of the fun is poked, indignantly denounces it. No one is willing to acknowledge it.

Says the document, in introduction: "It has been thought wise to withhold personal access to the shelves from the general public, since this public always has been and probably always will be in a state of mental and moral undiscipline."

Further: "Its needs will best be met through application to Dr. C. J. K. Jones, director of study and research. The eminent qualifications of Dr. Jones for this work need not be enumerated. He is a living encyclopedia. The Los Angeles public library now offers facilities for study and research under skilled supervision, such as perhaps no city in the world ever enjoyed before."

Here is another laugh: "There is, however, in our community, an important class, whose individual studies require our protection. For the benefit of this class we have decided to issue cards which will give free access to the shelves, with all other esoteric privileges, when signed by the librarian or by the director of study and research, or by both, in the cases of members of the Friday Morning Club."

This humoresque is dated June 23, and bears the official hieroglyph.

SOZODONT TOOTH POWDER

is a beautiful polisher, absolutely free from grit and acid. Are you using it? You ought to be. Ask your dentist.

250 Pianos For $50,000

Must be Sold During the Month of July, but You Must Select Your Piano This Week.

Prices—$167, $209, $282, $338, $377, $429, Etc., Etc.

In order to raise $50,000 during the month of July, either in cash or customer's paper, we have decided to sell 250 pianos at the above prices.

These instruments are all brand new and are all regular stock, which is composed of WEBER, A. B. CHASE, KIMBALL, SCHUMANN, PEASE, FOSTER, ARMSTRONG, HINZE, and other pianos. These instruments will be sold on easy payments and with a cash deposit of from $10 to $50, and for every dollar paid on this first payment up to $50 we will give a receipt for twice the amount. It is not necessary to pay the entire first payment when the piano is delivered, for we will credit our customers with twice the amount paid, as above, any time during the month of July.

For the accommodation of those who are unable to come during the day, we will keep the store open every evening until the sale closes. If you have any possible use for an instrument, now is the time to select it.

Never in our history have we had such a large and varied assortment of high-grade pianos.

We have Weber Baby Grands, A. B. Chase Baby Grands, Pease Baby Grands, Weber Uprights, A. B. Chase Uprights and all the various other makes; many of the above in walnut mahogany and oak cases.

There is not a taste that cannot be gratified. We have thousands of satisfied customers who will tell you to buy of us. Ask your neighbor who has purchased a piano of us as to the treatment he has received. Our word is our bond. We guarantee every instrument we sell. If you have any possible use for an instrument, now is the time and here is the place. The store will be open every evening this week. Do not delay.

Bartlett Music Co.

231-233-235 S. Broadway, Opposite City Hall.

Never Look Stiff

Can't Crush Down

"Bottle" Shoulders

The Silverwood Suits—"Ready and Right"

Pen pictures, from artist or writer, may illustrate the idea behind "bottle" shoulders, but appreciation or even realization is had only by seeing them.

Broad, we told you, yet never flat, wooden stiff. Corners never crude and square, packed with padding.

So graceful they are, the eye is pleased not jarred. Bottle shoulders seem less like harness, more like a gentleman's dress.

"Bottle" shoulders exclusively a feature of Silverwood's Ready-and-Right Suits.

Naturally, the genius who studied out this remarkable improvement in shoulders, did not permit other details to escape attention. The same brilliant skill corrected the prevailing faults in waist, trouser legs, lapels and skirt of coat. The stunning appearance of Ready-and-Right suits never fails to inspire enthusiasm. Frankly, we believe it to be the only ready-to-wear clothing that a severe critic would accept as excellent.

The Silverwood Stores

221 South Spring — Broadway and Sixth

Also Bakersfield and Long Beach

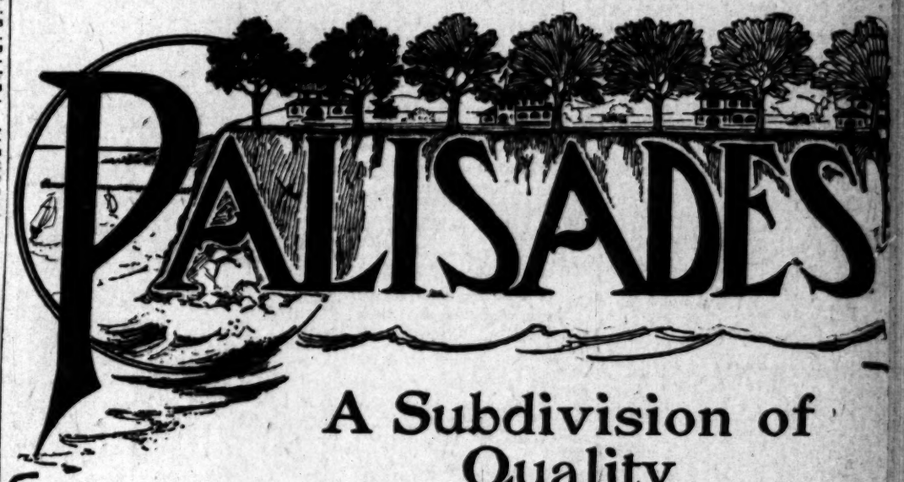

A Subdivision of Quality

Just near enough to Los Angeles—Adjoins Santa Monica and the famous canyon.

Destined to become the finest residence section of Los Angeles County.

The most attractive type of property offered to critical homeseekers.

No Lots Less Than 100x200 Ft.

Lots Range in Depth up to 230 ft.

Cement Curbs and Walks, Water, Gas, Sewers and Electricity.

Excellent Bathing Facilities

Rich soil---salubrious climate

Ocean, Mountains and canyons provide unending scenic charm.

The only western duplicate of famous Palisades-on-the-Hudson.

$6000 to $20,000 homes under construction.

Palisades lots are far from being high priced.

We can prove to you TODAY that these magnificent homesites are attractive investments at present prices.

Call at our office and we'll personally conduct you to the property—our comfortable automobile is also at your service.

Take time today to see this grand ocean-side eminence. "Seeing is believing"—and will result in BUYING.

R. B. Dickinson A. C. Dezendorf

331 South Hill Street Both Phones 88

Sole Los Angeles Agents

Santa Monica Agts—W.T. Gillis & Roy Jones, 313 Oregon Ave

$15

Scotch Tailoring —IS— HIGH GRADE

A tailored-to-measure Scotch summer suit, costs you $15, practically; the price of the poorer class of ready-mades. The tailoring on these Scotch Suits—the fit, the quality of fabrics, the style—are equal and, in fact, superior to the suits most tailors charge $25 to $30 for. Hundreds of new imported fabrics to choose from.

Scotch Tailors 330 S. Spring St.

Buy the Best Always Garland Gas Ranges Are Unequaled. We Are Agents. Henry Gwyn 338-340 So. Spring St.

Inspect our new line of IRON BEDS You will save money by so doing. A. B. Wilmans & Co. 516 So. Spring St.

Gophir Diamonds

All rings, pins, brooches, studs, cuff buttons, etc., formerly sold from $2.00 to $4.50 for this week only

50c

GOPHIR DIAMOND CO., 421 S. B'way.

Classified Liners.

Times "Liner" Advertisers—Important. Note Change in rate for Sunday classified advertisements. Commencing Sunday, October 1, 1905, the rate for Sunday "Liners" was raised to 1¼ cents per word for each insertion; minimum charge, 25 cents, as at present. This slight advance is amply justified by the present Sunday circulation of The Times, which averages over 70,000 copies. (When the 1-cent-per-word rate was established in 1893, The Times Sunday circulation was only 14,000 copies.) The "Liner" rate for the daily—1 cent per word—will stand as at present.

Telephone your want advertisements. Ring up "The Times" any time of day or night, and secure prompt and careful attention. Rates one cent a word each insertion in the Daily; 1¼ cents per word in the Sunday edition; minimum charge, 25c.

"Liner" (classified) advertisements or Sunday insertion received over the counter or by telephone after 11 o'clock Saturday nights will be inserted under heading "Too Late to Classify."

The Times cannot guarantee accuracy or assume responsibility for errors of any kind occurring in telephoned advertisements.

Sunday real estate advertisements, to be classified properly, must be in The Times office before 10 o'clock Saturday nights. Rate 1¼ cents per word.

INDEX TO TIMES POST-OFFICE.

Answers to The Times classified advertisements, uncalled for and remaining in The Times postoffice at 11 o'clock p.m., July 9, are down in the following classified list:

For convenience of "Liner" advertisers using box-number addresses for answers to their advertisements addressed care of The Times postoffice, lists of letters in each box will be published, daily. They are printed in order that those who have saved time and cost of making unnecessary trips to The Times office.

Boxes in The Times postoffice number from 1 to 999, the capacity being further increased by the addition of the alphabet. As an example, Box No. 1—I has 3 letters and K has 1 letter.

Box No. 1—I, K 2.
Box No. 2—I, K 1; J 1; L 4.
Box No. 3—J 3.
Box No. 4—L 1; J 1.
Box No. 5—J 1; K 1.
Box No. 6—L 5; J 3.
Box No. 7—J 1; K 1.
Box No. 8—L 1; J 1.
Box No. 9—J 1; K 1.
Box No. 10—J 1; K 1.
Box No. 11—K 1; L 1.
Box No. 12—K 1; L 1.
Box No. 13—K 1; L 1; J 1.
Box No. 14—L 11.
Box No. 15—J 1; K 1.
Box No. 16—K 1; L 1.
Box No. 17—K 1; L 1; J 1.
Box No. 18—K 1; L 1; J 1.
Box No. 19—K 1; L 1; J 1.
Box No. 20—K 1; L 1; J 1.
Box No. 21—K 1; L 1; J 1.
Box No. 22—K 1; L 1; J 1.
Box No. 23—K 1; L 1; J 1.
Box No. 24—K 1; L 1; J 1.
Box No. 25—K 1; L 1; J 1.
Box No. 26—K 1; L 1; J 1.
Box No. 27—K 1; L 1; J 1.
Box No. 28—K 1; L 1; J 1.
Box No. 29—K 1; L 1; J 1.
Box No. 30—K 1; L 1; J 1.
Box No. 31—K 1; L 1; J 1.
Box No. 32—K 1; L 1; J 1.
Box No. 33—K 1; L 1; J 1.
Box No. 34—K 1; L 1; J 1.
Box No. 35—K 1; L 1; J 1.
Box No. 36—K 1; L 1; J 1.
Box No. 37—K 1; L 1; J 1.
Box No. 38—K 1; L 1; J 1.
Box No. 39—K 1; L 1; J 1.
Box No. 40—K 1; L 1; J 1.
Box No. 41—K 1; L 1; J 1.
Box No. 42—K 1; L 1; J 1.
Box No. 43—K 1; L 1; J 1.
Box No. 44—K 1; L 1; J 1.
Box No. 45—K 1; L 1; J 1.
Box No. 46—K 1; L 1; J 1.
Box No. 47—K 1; L 1; J 1.
Box No. 48—K 1; L 1; J 1.
Box No. 49—K 1; L 1; J 1.
Box No. 50—K 1; L 1; J 1.
Box No. 51—J 1; K 1; D 1.
Box No. 52—K 1; L 1; J 1.
Box No. 53—K 1; L 1; J 1.
Box No. 54—J 1; K 1; L 1.
Box No. 55—K 1; L 1; J 1.
Box No. 56—K 1; L 1; J 1.
Box No. 57—K 1; L 1; J 1.
Box No. 58—K 1; L 1; J 1.
Box No. 59—K 1; L 1; J 1.
Box No. 60—K 1; L 1; J 1.
Box No. 61—K 1; L 1; J 1.
Box No. 62—K 1; L 1; J 1.
Box No. 63—K 1; L 1; J 1.
Box No. 64—K 1; L 1; J 1.
Box No. 65—K 1; L 1; J 1.
Box No. 66—K 1; L 1; J 1.
Box No. 67—K 1; L 1; J 1.
Box No. 68—K 1; L 1; J 1.
Box No. 69—K 1; L 1; J 1.
Box No. 70—K 1; L 1; J 1.
Box No. 71—K 1; L 1; J 1.
Box No. 72—K 1; L 1; J 1.
Box No. 73—K 1; L 1; J 1.
Box No. 74—K 1; L 1; J 1.
Box No. 75—K 1; L 1; J 1.
Box No. 76—K 1; L 1; J 1.
Box No. 77—K 1; L 1; J 1.
Box No. 78—K 1; L 1; J 1.
Box No. 79—K 1; L 1; J 1.
Box No. 80—K 1; L 1; J 1.
Box No. 81—K 1; L 1; J 1.
Box No. 82—K 1; L 1; J 1.
Box No. 83—J 1; K 1; L 1.
Box No. 84—K 1; L 1; J 1.
Box No. 85—K 1; L 1; J 1.
Box No. 86—K 1; L 1; J 1.
Box No. 87—K 1; L 1; J 1.
Box No. 88—K 1; L 1; J 1.
Box No. 89—K 1; L 1; J 1.
Box No. 90—K 1; L 1; J 1.
Box No. 91—K 1; L 1; J 1.
Box No. 92—K 1; L 1; J 1.
Box No. 93—K 1; L 1; J 1.
Box No. 94—K 1; L 1; J 1.
Box No. 95—K 1; L 1; J 1.
Box No. 96—K 1; L 1; J 1.
Box No. 97—K 1; L 1; J 1.
Box No. 98—K 1; L 1; J 1.
Box No. 99—K 1; L 1; J 1.
Box No. 100—K 1; L 1; J 1.
Box No. 101—K 1; L 1; J 1.
Box No. 102—K 1; L 1; J 1.
Box No. 103—K 1; L 1; J 1.
Box No. 104—K 1; L 1; J 1.
Box No. 105—K 1; L 1; J 1.
Box No. 106—K 1; L 1; J 1.
Box No. 107—K 1; L 1; J 1.
Box No. 108—K 1; L 1; J 1.
Box No. 109—K 1; L 1; J 1.
Box No. 110—K 1; L 1; J 1.
Box No. 111—K 1; L 1; J 1.
Box No. 112—K 1; L 1; J 1.
Box No. 113—K 1; L 1; J 1.
Box No. 114—K 1; L 1; J 1.
Box No. 115—K 1; L 1; J 1.
Box No. 116—K 1; L 1; J 1.
Box No. 117—K 1; L 1; J 1.
Box No. 118—K 1; L 1; J 1.
Box No. 119—K 1; L 1; J 1.
Box No. 120—K 2.
Box No. 121—K 1; L 1; J 1.
Box No. 122—K 1; L 1; J 1.
Box No. 123—K 1; L 1; J 1.
Box No. 124—K 1; L 1; J 1.
Box No. 125—K 1; L 1; J 1.
Box No. 126—K 1; L 1; J 1.
Box No. 127—K 1; L 1; J 1.
Box No. 128—K 1; L 1; J 1.
Box No. 129—K 1; L 1; J 1.
Box No. 130—K 1; L 1; J 1.
Box No. 131—K 1; L 1; J 1.
Box No. 132—K 1; L 1; J 1.
Box No. 133—K 1; L 1; J 1.
Box No. 134—K 1; L 1; J 1.
Box No. 135—K 1; L 1; J 1.
Box No. 136—K 1; L 1; J 1.
Box No. 137—K 1; L 1; J 1.
Box No. 138—K 1; L 1; J 1.
Box No. 139—K 1; L 1; J 1.
Box No. 140—K 1; L 1; J 1.
Box No. 141—K 1; L 1; J 1.
Box No. 142—K 1; L 1; J 1.
Box No. 143—K 1; L 1; J 1.
Box No. 144—K 1; L 1; J 1.
Box No. 145—K 1; L 1; J 1.
Box No. 146—K 1; L 1; J 1.
Box No. 147—K 1; L 1; J 1.
Box No. 148—K 1; L 1; J 1.
Box No. 149—K 1; L 1; J 1.
Box No. 150—K 1; L 1; J 1.
Box No. 151—K 1; L 1; J 1.
Box No. 152—K 1; L 1; J 1.
Box No. 153—K 1; L 1; J 1.
Box No. 154—K 1; L 1; J 1.
Box No. 155—K 1; L 1; J 1.
Box No. 156—K 1; L 1; J 1.
Box No. 157—K 1; L 1; J 1.
Box No. 158—K 1; L 1; J 1.
Box No. 159—K 1; L 1; J 1.
Box No. 160—K 1; L 1; J 1.
Box No. 161—K 1; L 1; J 1.
Box No. 162—K 1; L 1; J 1.
Box No. 163—K 1; L 1; J 1.
Box No. 164—K 1; L 1; J 1.
Box No. 165—K 1; L 1; J 1.
Box No. 166—K 1; L 1; J 1.
Box No. 167—K 1; L 1; J 1.
Box No. 168—K 1; L 1; J 1.
Box No. 169—K 1; L 1; J 1.
Box No. 170—K 1; L 1; J 1.
Box No. 171—K 1; L 1; J 1.
Box No. 172—K 1; L 1; J 1.
Box No. 173—K 1; L 1; J 1.
Box No. 174—K 1; L 1; J 1.
Box No. 175—K 1; L 1; J 1.
Box No. 176—K 1; L 1; J 1.
Box No. 177—K 1; L 1; J 1.
Box No. 178—K 1; L 1; J 1.
Box No. 179—K 1; L 1; J 1.
Box No. 180—K 1; L 1; J 1.
Box No. 181—K 1; L 1; J 1.
Box No. 182—K 1; L 1; J 1.
Box No. 183—K 1; L 1; J 1.
Box No. 184—K 1; L 1; J 1.
Box No. 185—K 1; L 1; J 1.
Box No. 186—K 1; L 1; J 1.
Box No. 187—K 1; L 1; J 1.
Box No. 188—K 1; L 1; J 1.
Box No. 189—K 1; L 1; J 1.
Box No. 190—K 1; L 1; J 1.
Box No. 191—J 1; K 1.
Box No. 192—K 1; L 1; J 1.
Box No. 193—K 1; L 1; J 1.
Box No. 194—K 1; L 1; J 1.
Box No. 195—K 1; L 1; J 1.
Box No. 196—K 1; L 1; J 1.
Box No.

...ed Liners.

...Real Estate.

...COTTAGE OR ...North Ward, price $2500 ...and up to date.

...& McLEOD CO., ...220 S. Hill st.

...and Solicitors.

...MAN OR WOMAN ... Low prices, very ... rooming-house, in- ...position.

...TO SELL FIRST CLASS ...VE. Long Beach. 9 ...RITON & McLEOD CO., ...220 S. Hill street.

...GETIC MAN TO SOLICIT ...ss on commission.

...rniture.

...for 5-roomed cottage, ...Los Angeles, not far from

...RITON & McLEOD CO., ...220 S. Hill street.

...ESTATE AND INSUR...

...HIS OVER CAREFULLY. ...O BONUS ASKED FOR ...OPTIONS OR PROSPECTS.

...INCLUDED IN THIS ...E IS RISE WORTH OF ...ND FINE FIXTURES; ...OMPLETE, WITH THREE ...FOR FIREMEN'S, BUSI...OUGH TO PAY RENT AND ...SES AND LEAVE EX... AND BOTH WINDOWS

...CE COMPANIES. ...A BRANCH OFFICE ...ROOM 728, 729 S. HILL ST.

...WANT PARTNERS? ...can invest money on ...ELTY, and can deliver, ...LAND CO., Phones ...Main 8234. Owners ...and get particu...office, 127 N. Main st.

...CONTINUALLY HAVING ...lot in the Southwest, rang... $500 to $2000. What have

W. H. OBEAR, ...Mgr. 1st Dept. ...G. T. Johnson Bldg.

...PURCHASE A ROOMING... ...and well furnished; gross ...not less than $600; must be nicely ...terms asked. We will find ready ...Address L, box 157, TIMES OFFICE.

...PURCHASE ACREAGE ...subdivision. ...Pasadena, South Pasadena, Al... ELIS & HILL, 232-6 ...Tel. Main 8128, Home 6428. 14

...HAVE CASH CUSTOMER FOR ...apartment site. Let me sell him ...HARMON, Mgr. 1st Dept., ...G. T. Johnson Bldg.

...HAVE CLIENTS READY TO ...lot in between W. Third and ...or Lake Shore; a right ...Bldg. LAND & CO., corner ...Home 1091.

...TNER IN AN ESTAB... ...2 years' standing is out ...investment per month ...Address 718 W. JEFFERSON.

...THOUGHT A HARDWARE ...to establish a business ...Pasadena, ...CITIZENS' REAL ESTATE CO., ...Phone Home 462. 10

...FEW CLIENTS WHO ...cottages, $2000, $2500, ...your place with a ...Rooms 725-27 Mercantile ...Main 8706. 10

...LOT OR IMPROVED ...Macy's, Figueroa or cross ...Address L, box 109, TIMES OFFICE.

...TO TAKE CHARGE OF ...paying business; ...Address L, box 109, TIMES OFFICE.

...PURCHASE 5 OR 6-ROOM ...house; would like a barn; ...Address L, box 109, TIMES OFFICE.

...PURCHASE TWO NICE ...on west of Main, south ...call me at 9:30, 6:30 ...Address L, box 109, TIMES OFFICE.

...I HAVE BUY... ...on the south or south... ...to talk. Call me at 9:30, 6:30 ...BLDG. Main 4254; Home 11

...FOR SPOT CASH, LOT ...Address L, box 109, TIMES OFFICE. ...F. A. HUTCHINSON, ...room 26, Home 5197, Black ...

...HOUSE AND LOT, BOYLE ...$2000 cash; for near com... ...Address L, box 109, TIMES OFFICE.

...1 ACRES, NEAR THE ...Address L, box 131, ...

...Purchase, Miscellaneous.

...FURNITURE, CARPETS, PI... ...of every description, ...buy in any quan... ...Telephone Main ...bank. L. C. SKEELS, ...

...TO BUY FURNITURE AND ...keeping rooms; we going to sell ...more than others; ...Main st. COLYEAR ...

...FURNITURE, CARPETS, PI... ...of every description, ...buy in any quan... ...Telephone Main ...bank. L. C. SKEELS, ...

...TO BUY FURNITURE AND ...keeping rooms; we going to sell ...more than others; ...Main st. COLYEAR ...

...OFFICE OR DESK ...Address L, box 109, TIMES OFFICE.

...TO BUY, SELL OR RENT, TANK ...ADAMS HEIGHTS ...OFFICE, 1st floor, 72 ...

...SECOND-HAND TUNE ...Address L, box 72, ...

...TO BUY HILLWOOD CASH ...Address L, box 109, TIMES OFFICE.

...SECOND-HAND DUPLEX ...Address L, box 109, TIMES OFFICE.

...SECOND-HAND GOLD ...Address L, box 109, TIMES OFFICE.

...TO BUY TANKS, PIPING, ...Address L, box 109, TIMES OFFICE.

...HOUSES AND LOTS FOR CASH ...Address L, box 109, TIMES OFFICE.

...CASH FOR FEATHER ...Address L, box 109, TIMES OFFICE.

...WANT KINDS FURNI... ...Address L, box 109, TIMES OFFICE.

...SOUTH OF MAIN ST. ...Chamber of Commerce.

...REAL ESTATE, LOCATE YOUR TOUR... ...Address L, box 109, TIMES OFFICE

Classified Liners.

FOR SALE— Houses.

FOR SALE—
—STOP—LOOK—LISTEN—

Elegant property in the close-in district; 8-room house, large lot, on Fourth st.; ten minutes' walk to city, near car lines; price $16,-500. This is a great chance.

Also beautiful mansion on W. Fifth st.; 11 rooms; commanding location; finest residence district; 15 minutes to the city; $11,000; this is a fine buy; also fine ranch property in Kings county.

See SOUTHERN CALIFORNIA HOMES, Elwood S. Brown, Manager.
'Phone Home 2792. 421 Bullard Blk. 10

FOR SALE — BIGGEST THING ON WINfield street. A five-room modern cottage, $1700; $1500 cash, balance 1 and 2 years. ADKINS & BAGIN, 332 Grant Bldg. Tels. Main 6468, Home 2778. 12

FOR SALE—$4200; FINE 8-ROOM HOUSE on West Adams Heights. Washington blvd.; liberal terms. This is the finest house on the heights; lot 6x250, grand view of mountains. If you are looking for a home that has all the latest modern conveniences, this is the place; large reception room, living-room 18x26; has buffet across end of room; three bedrooms, large closets, bathrooms 10x12, sun porch, furnace, walls decorated and papered. Takes $1500 cash to secure this elegant home.

RALPH M. WATSON,
622 Grant Blk. H. 6467. Broadway 4575. 11

FOR SALE—
A great big bargain on Jefferson st. near Main consisting of an 8-room almost new 2-story residence. 49 ft. frontage on Jefferson st. Lot alone worth $6000 straight. Mortgage $4000. $6000 will buy this place. This place will bring $10,000 within a year.

T. L. O'BRIEN,
Jefferson and Main.
14 South 2278. Home 25228.

FOR SALE—$1800. MACH. 3 LOTS ON SANta Cruz near Lake Shore ave. car line, street work and paving in; fine building site or will build to suit; easy terms.
$900—Melrose near Western and new electric.
$950—College Drive near Western and new electric.
ALL high grade, large lots, on easy terms.
NEWBERN & GALLOWAY, 216 Laughlin Bldg. Home 2133. 10

FOR SALE—
RYDER-MACKIE REALTY CO.,
228 Mercantile Place.
Modern 8-room bungalow, W. 21st st. near Grand ave.; lot 50x125, price $4500; anything offered less than $100 from this local-ity is a bargain; better secure this quick.
RYDER-MACKIE REALTY CO.,
228 Mercantile Place.

FOR SALE—
RYDER-MACKIE REALTY CO.,
228 Mercantile Place.
4-room cottage; Gladys ave.; near new South-ern Pacific depot; this property has a great future and is sure to increase in value; price $2000.
RYDER-MACKIE REALTY CO.,
228 Mercantile Place.

FOR SALE—
RYDER-MACKIE REALTY CO.,
228 Mercantile Place.
New 5-room cottage, near Vermont ave.; bath, toilet; lot 50x142; snap; price $1,250; terms $125 cash, balance $15 month, including interest at 4 per cent.
RYDER-MACKIE REALTY CO.,
228 Mercantile Place.

FOR SALE—
11-room modern house, Beacon st.; magnificent appointments; frontage of 100 feet; this property must be seen to be appreciated and can be had for the nominal sum of $12,000. For full particulars see
RYDER-MACKIE REALTY CO.,
228 Mercantile Place.
Sole agents.

FOR SALE—
Fine 5-room cottage, modern, good location, $2500; $25 down, $25 a month, no interest. This is your chance to stop paying rent and get a home of your own.
W. B. RAYMUND CO.,
311 Germain Bldg.,
224 S. Spring st.

FOR SALE—$2100; 5-ROOM MODERN COTtage, near Maple and 57th st.
$2200—6-room modern cottage, furnished, on Maple near 37th st.
$1350—4-room house, corner, near Maple and 37th st.
$2850—5-room modern cottage, on 29th st. near Main. These are all good buys; see RICE, with Dunmire, corner 36th and Maple ave. 16

FOR SALE—A VERY BIG SNAP FOR A man with large family; house nine rooms and bath, lot 60x150, situated in the finest Westlake district, grounds in fine condition, a delightful home, price only $5000; you can sell it for 10 per cent more in a year. Any kind of terms from $1000 cash to almost sell. Address L. box 87, TIMES OFFICE. 13

FOR SALE—
RYDER-MACKIE REALTY CO.,
228 Mercantile Place.
Modern 5-room cottage, E. 12th st. This is close-in property and should find a ready buyer at $1600.
RYDER-MACKIE REALTY CO.,
228 Mercantile Place.

FOR SALE—$10,000; NEW MODERN FLAT building; 8 apartments; gas, electricity, porcelain bath, toilet and sink, mantel and grate; hot water; tenants pay; 50-foot front lot; water meter; rented since 5th day of completion; income 12% month; mortgage $4000; now, net 16 per cent on price asked; might entertain exchange as part exchange. Must sell this to settle business. 150 W. 3RD ST. Call Home phone 28585. 12

FOR SALE— $4000.
$1000 CASH.
6-room modern bungalow on W. 30th st., corner lot, beautiful home; nice barn; large porch, front steps; lot 50x142.
BROWN-REYNOLDS LAND CO.,
124½ S. Spring st.
Phones Home 7919, Broadway 5288. 10

FOR SALE—SNAP; I HAVE GOT TO SELL my cottage at 457 E. 46th st., near South Park; it has 6 large rooms, modern; good lot and only $2000; liberal, terms. Make me an offer or my agents.
J. E. BROWN, JR., & CO., Home 5179.
314 Johnson Bldg., 4th and B'way. Main 2174 13

FOR SALE—$350 CASH, BALANCE $25 PER month; a modern 5-room bungalow on 21st st., porcelain bath, toilet and sink, mantel and grate, lawn, flowers and cement walks; price $1250.
L. A. INVESTMENT CO.,
Main 2245. Home 4119. 237 S. Hill.

FOR SALE—
$1575—5-room modern pretty house, all new, on Edgar st. just north of Sunset.
$175 CASH, $20 PER MONTH.
Here's a chance for a snap.
HOLT & MUNTON REAL ESTATE AGENCY,
11 204 Mercantile Place.

FOR SALE — E. 21ST, NEAR SAN PEDRO, a 6-room modern cottage for $200 less than cost; this is for a quick sale and is a rare bargain; $50 cash will handle it, balance to suit; come in at once. WHITE & NEWBY, 404 H. W. Hellman Bldg. 10

FOR SALE—SNAP THIS WEEK ONLY, BY owner, $275 down buys charming five-room cottage, southeast, close to car line; Oregon pine finished, tinted, modern plumbing, hot and cold water, fireplace, $1775; balance $65 quarterly, including interest. M. HARRINGTON, 105 S. Broadway. 11

FOR SALE—HOUSES.
I have what you are looking for, furnished or unfurnished. My prices are right. I will put you in touch with the owners. Office at the end of the West Adams car line. Phone 21699.
EVA M. NOURSE.

FOR SALE—
TALK
WITH
HODSON,
402-404 Byrne Bldg., Los Angeles.
I can help you find the property you are seeking.

FOR SALE—
$7500—9-room modern residence, corner lot, 80x125, nice grounds, hardwood floors, nice fixtures, in south part of city near two car lines; no agents. Address J. box 161, TIMES OFFICE. 12

FOR SALE—WE WILL BUILD YOU A MODern cottage, five nice rooms, closets, pantry, porcelain bath, toilet and sink, electric fixtures complete; price $175; payable $10 monthly. LOS ANGELES INVESTMENT AND TRUST CO., 237 S. Hill st. Paid-up capital and surplus, $600,000.

FOR SALE—CORNER 22ND AND FOSter, a 7-room house, in the southwest, good size lot; $3000. $500 down $15 month; decided bargain.
T. L. O'BRIEN,
Jefferson and Main.
14 South 2278. Home 25228.

FOR SALE—$7200, 12TH NEAR FIGUEROA, 11-room house, rent $55; lot 50x150, worth $700; eastern owner wants to sell. JAMES THOMPSON, 309 W. First. 10

FOR SALE — LARGE 6-ROOM MODERN cottage, E. 21st st., $1900 equity, $1200 mortgage; a bargain. Address MRS. EBERLE, Vernon Hotel. 10

FOR SALE— Houses.

FOR SALE — NEW COTTAGE, THREE large rooms, closet, pantry, screen porch (including furniture,) chicken coops, brooders, $650 cash. T. FREEMAN, Bonsallo ave., four blocks from Moneta ave. cars. Take Redondo (Gardena) car to Martha ave. 11

FOR SALE—$2300, BARGAIN.
COTTAGE, 5 ROOMS AND LOT.
Oak floors, modern, bath, cement cellar, hot water tank, electricity and gas; $1300 cash, $1500 mortgage; no agents. No. 1720 NEW HAMPSHIRE. Inquire on premises.

FOR SALE—NEW BUNGALOW COTTAGE; 5 rooms, reception hall and bath; cove ceilings; tinted walls, large east front lot fenced, fruit and shade trees; shed, and poultry pens; one block from Melrose Hill, $2950. SUNSET HOLLYWOOD 883. 10

FOR SALE — NEW 5-ROOM COTTAGE; close to car line, at Watts; can be bought on weekly or monthly payments, same as rent; fare 5c; 15 minutes to Sixth and Main sts. PRUDENTIAL IMPROVEMENT CO., 103 W. Sixth st., ground floor. 10

FOR SALE—7-ROOM BUNGALOW, LOT 100x-160, shade, lawn, flowers, berries, fruits, poultry, good improved neighborhood; 25 minutes from Courthouse; fine home, $3100. WASHBURN, 1109 Glendon Way, South Pasadena. 10

FOR SALE — $1300 CASH; OWNER MUST sell; going east; 2 new 5-room bungalows, up to date in every particular; 618 and 620 FAIRVIEW AVE. Near Prospect ave., Boyle Hts. High ground. Apply to owner on premises. 11

FOR SALE — MODERN; 5-ROOM BUNGAlow, coved ceiling, tinted, cement walks; very complete; easy terms; 7 minutes from Spring and Third; easy terms. WILSON & HAM, 607 Citizens' National Bank Bldg. Home 2643. 10

FOR SALE — LARGE, COMFORTABLE home, 7 big rooms; lot 52x185 to alley; barn and garden; all conveniences; first-class order. $4000. 1717 Burlington ave. OWNER, 1623 Winfield. 'Phones Main 963, Home 5275. 16

FOR SALE—A BARGAIN, $1600; $200 CASH, $20 per month, four-room modern cottage, W. Temple st.; lot 50x130; owner must sell at once. W. L. CRAIG & CO., 227 Laughlin Bldg. 10

FOR SALE—$2200, N. HILL ST. BUY, CLOSE in, five minutes' walk from Courthouse, 6-room modern house, new barn, east front; $1400 cash. See W. J. BURT, 424 Bryson Blk. 11

FOR SALE—
5-room house and lot on Crocker st. for $25 per foot less than market price if sold this week. See OWNER, 202 Fay Bldg.

FOR SALE—WILL BUILD 5-ROOM MODern cottages on lots 40x125, for $100 to $150 cash, balance monthly; near S. Main st. Address M, box 61, TIMES OFFICE. 17

FOR SALE— City Lots and Lands.

FOR SALE—
Nice level lot, 40x135; street work done, half block from car line; only $475; $50 down and $10 per month.
Home 4171. L. C. FARNUM & CO.,
Main 4662. 225 W. Fourth st. 12

FOR SALE—
STOP PAYING RENT.
Stop paying rent and get a lot 60x200 at Woodcrest on Vermont avenue, with best street improvements completed. That's earlier than rent, and more profitable and more comfortable. $10 cash and $10 a month.
10 EMIL FIRTH, 411-417 Laughlin Bldg.

FOR SALE—
WHY PAY MORE?
Why pay more for unimproved or not so highly improved lots when Woodcrest is so near, so cheap and so desirable? Lots 60x300, with best street improvements at $10 cash and $10 a month.
EMIL FIRTH,
411-417 Laughlin Bldg.

FOR SALE—
WOODCREST IS SELLING.
Woodcrest is selling faster than any other tract in the southwest. When you see it you will know why. Lots are 60x300, have all improvements and sell for $500 on terms of $10 cash and $10 a month.
EMIL FIRTH,
411-417 Laughlin Bldg.

FOR SALE—
RYDER-MACKIE REALTY CO.,
228 Mercantile Place.
Choice lot on 17th st., close to Grand ave.; 50x122 to 18-foot alley; price $4500; compare this with any close-in property and you will realize what a fine bargain it is.
RYDER-MACKIE REALTY CO.,
228 Mercantile Place.

FOR SALE—
THE GREATEST BARGAIN.
How would a highly-improved lot, 60x300, in the choicest part of the southwest, please you at 25 per cent less than the market, and on terms of $10 cash and $10 a month?
EMIL FIRTH, 411-417 Laughlin Bldg.

FOR SALE— $7200—
With furniture $8500; 9 rooms, walking distance, high ground, on W. 5th st.; auto shed; a beautiful home.
BROWN-REYNOLDS LAND CO.,
124½ S. Spring st.
Phones Home 7919, Broadway 5288. 10

FOR SALE—
PICO HEIGHTS.
—$1250—
ON KING ST. NEAR 12TH.
$250 UNDER VALUE.
HOLT & MUNTON REAL ESTATE AGENCY,
11 204 Mercantile Place.

FOR SALE—
TEN DOLLARS A MONTH
at Woodcrest pays for a lot 60x300, with two car lines. Find out where Woodcrest is and buy it there.
$10 EMIL FIRTH, 411-417 Laughlin Bldg. 10

FOR SALE—ON THE REDONDO LINE; lot 50x143, all improvements, water, 5 cent fare; price $400, half cash. This is $150 less than any lot on the street; must be sold this week; no commissions. Apply to J. M. DUNLEA, 522 Grant Bldg. Phone Main 2011; Home 2265. 11

FOR SALE— CORNER.
Large lot, $900; three car lines within two blocks.
Choice lots, northwest.
High ground, sightline, under price; terms.
STEPHEN OGDEN, 407 Mason Operahouse. 10

FOR SALE — 99x180, ON FREMONT AVE., north of Temple; high and sightly; fine for flats or apartment house; price only $3500; half cash; the best buy in the city for the money. See owner, F. A. HUTCHINSON, 217 S. Broadway, room 207. 11

FOR SALE—A BIGGEST SNAP IN TOWN; 2 lots 50x140 each, on West 29th near Vermont. Everything first-class; only $500 each. ROBT. M. ALLAN, with Arthur Cardwell & Co., 4th and Broadway. Home 232; Main 4176. 10

FOR SALE—
One more lot in the Zobelein tract for $1300, lot 50x150, $362 cash, balance 1, 2 and 3 years.
T. L. O'BRIEN,
Jefferson and Main sts.
South 2276. Home 25338. 14

FOR SALE—
BIG CORNER LOT, $1100.
142x155; level, good soil, cement walks, artesian water, $50 cash, $15 monthly without interest until paid. Address G, box 45, TIMES OFFICE. 14

FOR SALE — 40 ACRES OF LAND, ONE block from car line; you can subdivide this property and get your money back five times over in a short time. See us about this at once. BURKE & ALLEN, 601 Grant Bldg. 11

FOR SALE—SNAP; LOT NEAR VERMONT and 48th st., 80x125, south front, $975; $175 cash. Lot 50x156, north front, $175 cash. Come quick if you want these bargains. M. DAWSON, 305 Frost Bldg. Main 5629, Home 7[illegible]

FOR SALE—TWO LOTS ON ONE CORNER, 55x150 and 70x170, $1500 for both; good improved neighborhood; 25 minutes from Courthouse. WASHBURN, 1109 Glendon Way, South Pasadena. 10

FOR SALE—BEST OFFER THIS WEEK takes large desirable lot, in swellest Wilshire district, near Westlake. Particulars from owner. 119 MERCHANTS TRUST BLDG. 10

FOR SALE—ONLY $1700; CHEAP LOT, SUITable for apartment site, close in, on W. First; easy terms will bring $3000 in 6 months. ARTHUR W. KINNEY CO., 119 Merchants' Trust Bldg. 'Phone 402. 10

FOR SALE—LARGE LOT, SOUTHWEST, $50 down, $10 monthly, graded and oiled streets, water, cement side walks, 5 cent car fare, biggest bargain in the city. A. A. PETERSON, 409 Stimson Bldg. 10

FOR SALE—LARGE LOT 58 FT. FRONT with two-room house, business location, best car line; will sell for cash to any one; fine investment. 2815 E. FIRST ST., premises. 10

FOR SALE—A NICE NEW TENT-HOUSE and level lot, 60x150 feet, $750, on easy payments. 2911 BOULDER ST., Forest Heights tract. 'PHONE BOYLE 1304. 12

FOR SALE—A LOT ON REMICK ST., 2 blocks west of Vermont ave., between 44th and 46th sts. Nice location, it is a bargain; Address J. box 182, TIMES OFFICE. 10

FOR SALE—$125, CHEAPEST LOT ON EVerett st.; street improved, gas, sewer; LOS CERRITOS REALTY CO., 1069 Sunset blvd. 19

FOR SALE—$350; CHEAPEST LOT IN WEST part of city; 50x146, near Temple and old Temple road. JAS. THOMPSON, 309 W. 1st.

FOR SALE — MY EQUITY IN TWO GOOD lots near Vermont and Melrose; improvements in, $700. DEXTER LAMB, 402 S. Broadway. 10

FOR SALE — 4 LOTS ON SUNSET BLVD in Hollywood, a corner, only $6000. See P. A. HUTCHINSON, 217 S. Broadway, room 207. 11

FOR SALE—$1175; THINK THIS OVER; large east front lot on Fifth ave.; good restrictions. Tel. OWNER, Home 402. 10

FOR SALE—LOT SUNSET PLACE, NEAR Wilshire, bargain, $2300. Address L, box 63, TIMES OFFICE. 10

FOR SALE—LOT ON MONETA AVE. IN Burke Bros. tract, only $750, installments, 458 S. SPRING ST. 14

FOR SALE— City Lots and Lands.

FOR SALE—
IN LESS THAN A WEEK.
THE PRICE OF LOTS REMAINING UNSOLD
IN THE
J. FRANK BOWEN TRACTS
WILL BE ADVANCED $50 A LOT.
$50 A LOT.
IF YOU BUY ONE LOT BEFORE MONDAY, JULY 16.
REMEMBER, MONDAY, JULY 16.
YOU WILL BE
$50 AHEAD.
IF YOU BUY TWO LOTS YOU WILL BE $100 AHEAD. IT'S AN EASY WAY TO MAKE MONEY.
THIS IS NO WILDCAT, OUT IN THE COUNTRY PROPOSITION.
OUR LOTS ARE CITY LOTS WITH CITY IMPROVEMENTS, WITH CITY ADVANTAGES AND SUBJECT TO CITY LAWS AND CITY PROTECTION.
THEY ARE THE BEST LOTS IN THE CITY AT THE PRICES WE ASK. THEY DEFY COMPETITION. SEE THEM AND YOU WILL BE CONVINCED THAT WE ARE TELLING YOU THE TRUTH, THE WHOLE TRUTH AND NOTHING BUT THE TRUTH.
I HAVE PLACED ON THE MARKET AND SOLD OUT SIX BIG TRACTS WITHIN THE PAST TWO YEARS, AND EVERY ONE OF THOSE WHO BOUGHT LOTS IN THEM HAS MADE MONEY.
THE TRACTS I NOW OFFER ARE JUST AS GOOD.
VERNON AND COMPTON AVE. TRACT.
BOYLE HEIGHTS TRACT.
SLAUSON JUNCTION TRACT.
VERNON AND HOOPER AVE. TRACT.
THE BIG FOUR.
"BOWEN'S LOTS ARE THE BEST."
MINIMUM PRICES $400, $550, $650, $750.
SMALL PAYMENT DOWN, BALANCE TO SUIT PURCHASER.
J. FRANK BOWEN,
OWNER OF TWELVE BIG TRACTS.
429-40-41 DOUGLAS BLDG., 3RD & SPRING.
BOTH PHONES 2472. 10

FOR SALE—
TALK
WITH
HODSON,
402-404 Byrne Bldg., Los Angeles.
I can help you find the property you are seeking.

FOR SALE—
CITY LOTS AND LANDS.
Do you know that for $1200 you can still buy a fine building lot, 50x135, in Figueroa from First and Figueroa sts.; streets improved, beautiful location; walking distance; no car fare. Plenty large for good house and room; yard. These lots will become very valuable. Buy one now.
T. WIESENDANGER,
312 Merchants Trust Co. Bldg.

FOR SALE—
$10 $10 $10 $10 $10 $10
$10 ONLY $10 ONLY $10.
Your neighbors are the best, if you buy at Woodcrest, and you get a bigger lot and easier terms; 60x300 for only $500; $10 cash and $10 a month.
EMIL FIRTH, 411-417 Laughlin Bldg.
$10 $10 $10 $10 $10 $10

FOR SALE—
BY OWNER.
Biggest Bargain Ever Offered.
FIGUEROA ST. BLOCK,
Including two corners. Think of it, an entire block on Figueroa st., for four thousand dollars.
$800 CASH WILL HANDLE IT.
BALANCE EASY TERMS.
If you are looking for snaps don't miss this. Address L, box 56, TIMES OFFICE.

FOR SALE—
For subdivision, $35,000.
Boyle Heights,
between Hollenbeck
and Stevenson ave.
Beautifully located.
Magnificent view.
17½ acres.
1-3 cash, balance 6 per cent.
P. J. McGARRY & CO.,
Sole Agents,
201 Bryson Bldg. 10

FOR SALE—ON FOURTH AVE.
$2000—Corner of Fourth avenue and 25th, one block north of Adams; you can't miss it by buying this; my office is authority on summer prices anywhere west of Arlington st. Office at end of West Adams car line.
Phone 21699.
EVA M. NOURSE.

FOR SALE—A FINE LOT AT A BARGAIN PRICE, ON 23RD ST. NOT OUTSIDE THE CITY LIMITS, BUT WITHIN A FEW MINUTES FROM 4TH AND SPRING ST. IT IS NOT A BARGAIN BECAUSE WE SAY SO, BUT IF YOU WANT A NICE BUILDING LOT IN A GOOD NEIGHBORHOOD, YOU CAN GET THIS ONE WITH SMALL PAYMENT DOWN AND BALANCE IN MONTHLY PAYMENTS, TO RESPONSIBLE PARTIES WE WILL LOAN ENOUGH MONEY TO ERECT A FIRST CLASS RESIDENCE. SEE ELLIS & HILL, 225-226 DOUGLAS BLDG. PHONE MAIN 8688, HOME 4438. 10

FOR SALE—
$450—46 feet, Compton near 40th.
$675—40 feet, 24th near Figueroa.
$950—Center st. near Sunset, 50x132.
$3200—40x150, corner Boylston, Mignonette.
$1600—Sunset near Center, 50x150.
$16,000—40x254, Figueroa near Sixth.
$3500—Cor. Roosevelt, Washington, 60x150, alley.
$1850—40 feet, Lenox near Washington.
$75—30 lots on Redondo electric line.
$250—Beautiful lots on Hidalgo ave., Alhambra; very fine.
$1200—52x120, Mignonette st., close in; no car fare, central; fine.
T. WIESENDANGER,
312 Merchants' Trust Bldg.

FOR SALE — AT HIGHLAND PARK, ONE ACRE, 1 BLOCK FROM THE CAR LINE, ON AVE. 57, 1 BLOCK FROM PASADENA AVE. THIS IS A SNAP WHICH YOU WILL NOT FIND ONLY ONCE IN A WHILE, YOU CAN GET ONE WHOLE ACRE FOR THE PRICE OF CITY LOTS. PRICE $2500; TERMS IF YOU SO DESIRE. LOOK THIS UP QUICK, IT WILL NOT LAST. REMEMBER AVE. 57, HIGHLAND PARK. SEE BURDICK R. ELLS, 225-226 DOUGLAS BLDG. TELS. MAIN 8688, HOME 4438. 12

FOR SALE—LOTS.
$2250—Each Sunset Blvd., close in, 44x120.
$5000—On Pico st., 40x150 ft.
$1900—For 2 lots in Venice, 40x100 each.
$900—Lot Sunny Side ave., 50x135.
$650—Lot McCarthy tract, 46x185.
$375—Lot Holms & Walton tract.
$900—In Hollywood, 50x154.
$350—In Bowman tract; 50x125.
BOWMAN REAL ESTATE CO.,
10 603 Laughlin Bldg.

FOR SALE—FOLLOW THE FLAG; GET UP where the cooling breezes blow. The hill section is coming to the front more every day. It is where the money will be made in the next few years. I make a specialty of hill property. Lots from $200 up. ROBT. M. ALLAN, with Arthur Cardwell & Co., 467 Grant Bldg., 4th and Broadway. Home 232; Main 4176. 10

FOR SALE—
$250—BUYS A LOT—$250.
Only 25 minutes' ride, right in town, 50x155. Cement walks, city water, $1 per month, 2 blocks from car line; 15 minutes' service; 10c fare, 1 block from High School; 2 blocks from public school.
TERMS—$10 CASH, $5 MONTHLY.
NO INTEREST. NO TAXES.
MANN OR FITCH, 325 W. Fourth. 14

FOR SALE—
DO YOU KNOW?
How do you know you are getting the best value for your money if you have not seen Woodcrest? Every visitor buys, so it must be good. Lots 60x300 at $10 cash and $10 monthly; on two car lines; high-class street improvements.
EMIL FIRTH, 411-417 Laughlin Bldg.

FOR SALE—
(36.) Here is a good corner lot, on Santa Monica ave. and Acacia st., 50x126; it is lot 3756, Grider & Hamilton's Hollywood tract, $750, $425 cash; cheapest lot in the tract. Sole agents.
EQUITABLE INVESTMENT CO., Inc.,
535-35 Citizens' Nat'l. Bank Bldg.
Phones 6308, Main 6180. Third and Main. 11

FOR SALE—
Cheapest good lot in city. Flattiron, at intersection of Sunset Boulevard and Everett, 167 ft. frontage on Sunset; 140 ft. on Everett, 100 ft. on rear line; locality ripe for stores and apartments; 6 minutes by Hollywood car to new postoffice; price $3000.
A. T. JERGINS & CO.,
10 400 Hellman Bldg.

FOR SALE— City Lots and Lands.

FOR SALE—
IF YOU WANT W. 7TH ST.,
WE HAVE IT.
4 FLATS, PAYING GOOD INCOME.
—83x120—
$15,000.
IF YOU WANT IT ON E. 7TH,
WE HAVE IT.
BETWEEN MATEO AND SANTA FE.
—80x172—
$12,500.
CORNER OF E. 7TH AND SANTA FE.
$300 PER FT. HALF CASH.
AND MANY OTHERS.
IF YOU WANT ON CENTRAL AVE.,
WE HAVE IT.
$16,000—A CORNER, 100x157 TO ALLEY.
$9500—A CORNER, 66x145 TO ALLEY.
$30,000—A CORNER, 205x180 TO ALLEY.
$12,500—A CORNER, 82x102, BRICK STORES.
$15,500—A CORNER, 82x102, BRICK STORES.
ALL BETWEEN WASHINGTON AND ADAMS.
DON'T OVERLOOK THESE STREETS.
YOU BUY FOR PROFIT.
THE SHREWD MEN BUY HERE.
WHY DON'T YOU GET IN?
WE HAVE THE GOODS,
AND CAN DELIVER.
BUY ONE OF THESE AND SEE IT GROW.
H. G. COTTON & CO.,
10 321-322 H. W. HELLMAN BLDG.

FOR SALE—
$1000 UNDER MARKET.
INCOME PROPERTY.
EARNING 12 PER CENT, NET.
This property is located on 23d st. near Main, and consists of lot 50x165, improved with new 20-room flat building, divided into 4 3-room apartments and 4 2-room apartments, all rented; income $1800 per month. If you are seeking a safe investment, with good returns on your money, don't let this pass.
We also have another good buy in income property which shows 10 per cent net on investment; present owner needs money to enlarge house and will take 3 years' lease at $175 per month.
Come in and talk it over.
GALLOUPE & BAKER,
10 629 Citizens' National Bank Bldg.

FOR SALE — INDUSTRIAL, FACTORY, WAREHOUSE OR PROPERTY CLOSE IN. WE OWN AND CAN DELIVER CHOICE SITES FOR WAREHOUSE AND INDUSTRIAL PURPOSES, ON SALT LAKE SWITCH, WITH FRONTAGE ON UTAH AND CLARENCE STS. BETWEEN 6TH AND 7TH, AT FROM $50 TO $65 PER FRONT FOOT. THIS IS LESS THAN ½ WHAT THE PROPERTY WILL SELL FOR IN ONE YEAR; IF YOU DELAY YOU WILL GO FARTHER OUT AND PAY DOUBLE; ARRANGEMENT CAN BE MADE FOR PRIVATE SWITCH. REMEMBER THIS IS ONLY A FEW BLOCKS FROM THE CENTER OF BUILDING OPERATIONS AND WILL MAKE SHORT HAULS.
THE ROBERTS-GELDREICH CO.,
204 THORPE BLDG.,
122 N. BROADWAY, LOS ANGELES.
HOME 2128. MAIN 8062.

FOR SALE—SALE. SALE. SALE.
I can sell you the cheapest lot on Main, Spring, Broadway or Hill street, between Fourth and Eleventh sts., and $35,000 will handle it. Address J, box 145, TIMES OFFICE. 10

FOR SALE—
S.W. CORNER 19TH AND MAPLE.
ONLY $15,000. GOOD TERMS, AND AT LEAST $25 PER FT. UNDER VALUE.
IMPROVEMENTS WORTH $7500. FAIR INCOME.
THIS CORNER IS RIGHT IN THE FUTURE WHOLESALE DISTRICT, AND WILL MAKE YOU MONEY WITHIN THREE MONTHS.
LET US TELL YOU ABOUT IT.
H. G. COTTON & CO.,
10 322 H. W. HELLMAN BLDG.

FOR SALE—
WEST SEVENTH STREET.
WEST SEVENTH STREET.
50x140 feet, just West of Alvarado, improved with a good dwelling. This property can be bought for $12,000, half cash. Will sell for $14,000 inside of 90 days.
"IT PAYS TO SEE US."
EDWARDS AND WINTERS COMPANY,
329 South Hill st. Main 9307; Home Ex. 767. 10

FOR SALE—FINE BUSINESS LOT, 50x120, on Temple st., near Beaudry ave. Price $3200. HENRY GILBERT, 1025 Bartlett st. 12

FOR SALE— Business Property.

FOR SALE—
UNSURPASSED INVESTMENTS
IN LOS ANGELES BUSINESS PROPERTY.
Do YOU, Mr. Investor, realize that Los Angeles is the most rapidly growing city in America? Do you realize the enormous possibilities in Los Angeles business property? Are you fully awake to the fact that RIGHT NOW is the time to buy—that prices are daily advancing and that they must inevitably continue daily to advance? There is no property listed herewith but will bring YOU handsome profits within the next 12 months.
50x120 ft.—$20,000
Sixth st., very near Figueroa.
50x100 ft.—$32,500
Sixth st. near Grand avenue.
51x135 ft.—$10,000
Ninth st. very near Figueroa.
60x125 ft.—$9000
Orange st. near Figueroa.
72x155 ft.—$17,500
Ninth st. close to Figueroa.
70x110 ft.—$9000
16th st. near corner Figueroa.
50x150 ft.—$6500
Francisco st. near Ninth.
50x100 ft.—$10,400
Near Seventh and Figueroa. A1.
40x80 ft.—$10,000
Near 6th and Figueroa; see today.
104x120 ft.—$33,800
17th and Hill sts.; look up.
57x125 ft.—$23,125
17th and Hill sts.; worth more.
50x110 ft.—$250 per foot.
Carr st., close in, first class.
50x125 ft.—$10,000
14th st. near Hill st.
40x140 ft.—$9250
1108 San Pedro st.; good buy.
60x107 ft.—$17,000.
Seventh st. corner, near Figueroa st.
60x160 ft.—$8500.
Fremont st. near Third.
150x140 ft.—$45,000.
Seventh st. corner., first class.
50x128 ft.—$7500.
Seventh st. corner., splendid buy.
70x150 ft.—$17,500
Seventh st., close in, splendid value.
100x108 ft.—$200,000.
Seventh st. corner; unexcelled.
Very large—$250,000.
Seventh st. corner. See us today.
57½x167½—$40,000.
A No. 1 corner on Seventh st.
130x200 ft.—$110,000.
Seventh st. Good income.
150x140 ft.—$30,000.
First class. Seventh st. corner.
62½x135—$3500.
Seventh st. corner, worth looking up.
40x120 ft.—$9000.
Fine corner on Fremont st.
58x125 ft.—$32,000.
Splendid Hill st. corner.
50x150 ft.—$15,000.
Eighth st., close to Figueroa.
100x125 ft.—$15,000.
Pico st. east of Union ave.
50x300 ft.—$8500.
Pico east of Alvarado st.
140x50 ft.—$14,000.
Pico near Hoover; A1.
114x135x137 ft.—$30,000.
Best hotel site in city.
ALTHOUSE BROS.
Members L. A. Realty Board.
10 234 Laughlin Bldg.
Main 263. Home Ex. 263.

FOR SALE—
IF YOU WANT W. 7TH ST.,
WE HAVE IT.
4 FLATS, PAYING GOOD INCOME.
—83x120—
$15,000.
IF YOU WANT IT ON E. 7TH,
WE HAVE IT.
BETWEEN MATEO AND SANTA FE.
—80x172—
$12,500.
CORNER OF E. 7TH AND SANTA FE.
$300 PER FT. HALF CASH.
AND MANY OTHERS.
IF YOU WANT ON CENTRAL AVE.,
WE HAVE IT.
$16,000—A CORNER, 100x157 TO ALLEY.
$9500—A CORNER, 66x145 TO ALLEY.
$30,000—A CORNER, 205x180 TO ALLEY.
$12,500—A CORNER, 82x102, BRICK STORES.
$15,500—A CORNER, 82x102, BRICK STORES.
ALL BETWEEN WASHINGTON AND ADAMS.
DON'T OVERLOOK THESE STREETS.
YOU BUY FOR PROFIT.
THE SHREWD MEN BUY HERE.
WHY DON'T YOU GET IN?
WE HAVE THE GOODS,
AND CAN DELIVER.
BUY ONE OF THESE AND SEE IT GROW.
H. G. COTTON & CO.,
10 321-322 H. W. HELLMAN BLDG.

FOR SALE—
$1000 UNDER MARKET.
INCOME PROPERTY.
EARNING 12 PER CENT, NET.
This property is located on 23d st. near Main, and consists of lot 50x165, improved with new 20-room flat building, divided into 4 3-room apartments and 4 2-room apartments, all rented; income $1800 per month. If you are seeking a safe investment, with good returns on your money, don't let this pass.
We also have another good buy in income property which shows 10 per cent net on investment; present owner needs money to enlarge house and will take 3 years' lease at $175 per month.
Come in and talk it over.
GALLOUPE & BAKER,
10 629 Citizens' National Bank Bldg.

FOR SALE — INDUSTRIAL, FACTORY, WAREHOUSE OR PROPERTY CLOSE IN. WE OWN AND CAN DELIVER CHOICE SITES FOR WAREHOUSE AND INDUSTRIAL PURPOSES, ON SALT LAKE SWITCH, WITH FRONTAGE ON UTAH AND CLARENCE STS. BETWEEN 6TH AND 7TH, AT FROM $50 TO $65 PER FRONT FOOT. THIS IS LESS THAN ½ WHAT THE PROPERTY WILL SELL FOR IN ONE YEAR; IF YOU DELAY YOU WILL GO FARTHER OUT AND PAY DOUBLE; ARRANGEMENT CAN BE MADE FOR PRIVATE SWITCH. REMEMBER THIS IS ONLY A FEW BLOCKS FROM THE CENTER OF BUILDING OPERATIONS AND WILL MAKE SHORT HAULS.
THE ROBERTS-GELDREICH CO.,
204 THORPE BLDG.,
122 N. BROADWAY, LOS ANGELES.
HOME 2128. MAIN 8062.

FOR SALE—SALE. SALE. SALE.
I can sell you the cheapest lot on Main, Spring, Broadway or Hill street, between Fourth and Eleventh sts., and $35,000 will handle it. Address J, box 145, TIMES OFFICE. 10

FOR SALE—
S.W. CORNER 19TH AND MAPLE.
ONLY $15,000. GOOD TERMS, AND AT LEAST $25 PER FT. UNDER VALUE.
IMPROVEMENTS WORTH $7500. FAIR INCOME.
THIS CORNER IS RIGHT IN THE FUTURE WHOLESALE DISTRICT, AND WILL MAKE YOU MONEY WITHIN THREE MONTHS.
LET US TELL YOU ABOUT IT.
H. G. COTTON & CO.,
10 322 H. W. HELLMAN BLDG.

FOR SALE—
WEST SEVENTH STREET.
WEST SEVENTH STREET.
50x140 feet, just West of Alvarado, improved with a good dwelling. This property can be bought for $12,000, half cash. Will sell for $14,000 inside of 90 days.
"IT PAYS TO SEE US."
EDWARDS AND WINTERS COMPANY,
329 South Hill st. Main 9307; Home Ex. 767. 10

FOR SALE—FINE BUSINESS LOT, 50x120, on Temple st., near Beaudry ave. Price $3200. HENRY GILBERT, 1025 Bartlett st. 12

FOR SALE— Business Property.

FOR SALE—
IF YOU WANT W. 7TH ST.,
WE HAVE IT.
4 FLATS, PAYING ODD INCOME.
—83x120—
$15,000.
IF YOU WANT IT ON E. 7TH,
WE HAVE IT.
BETWEEN MATEO AND SANTA FE.
—80x172—
$12,500.
CORNER OF E. 7TH AND SANTA FE.
$300 PER FT. HALF CASH.
AND MANY OTHERS.
IF YOU WANT ON CENTRAL AVE.,
WE HAVE IT.
$16,000—A CORNER, 100x157 TO ALLEY.
$9500—A CORNER, 66x145 TO ALLEY.
$30,000—A CORNER, 205x180 TO ALLEY.
$12,500—A CORNER, 82x102, BRICK STORES.
$15,500—A CORNER, 82x102, BRICK STORES.
ALL BETWEEN WASHINGTON AND ADAMS.
DON'T OVERLOOK THESE STREETS.
YOU BUY FOR PROFIT.
THE SHREWD MEN BUY HERE.
WHY DON'T YOU GET IN?
WE HAVE THE GO

Classified Liners.

SALE—
Country Property.

Suburban Property.

ANDALE HEIGHTS.

ANDALE HEIGHTS.

ANDALE HEIGHTS.

...is beautiful foothill dis... ...ect, between Garvanza ... between Los Angeles and ... now being graded and wa...

...ots, as suburban lots ... for the most part 10 feet ... many of them are 200 feet or ... are now $250 to $500, but ... is allowed; terms are $10 down ...

...ocation in the frostless ... healthful, 900 feet above ...

...ough Eagle Rock Valley is now ... car line through An... ...approved and will soon ... Pasadena car. 5c fare. ...

SAUNDERS, 16 E. ...

...of ride; black loam all ... from postoffice, ... growing community ... a line within a few ... dollar for dollar ... at low rates; easy terms. ... 7 miles from ... and Pasadena; rich, ... for all kinds of ... farming; abundance ... at rates; good ... chicken range; good ... fine wood; located in a ... Angeles; will make price ... W. H. TOWNSEND, ... & Spring st., Room ...

...ARE YOU LOOKING ... in a country home ... free any properties ... with 10-room house ... acre; 15-acre orange ... with 6-room house ... and we can deliver it in tracts ...

...& CALLENDER CO., ... SOUTH HILL ST.

...ONE-HALF ACRE. ...ONE ACRE. ...FIVE ACRES, ...ELECTRIC LINE. ...FINE SOIL, FINE WATER. ...$5 DOWN, $5 PER MONTH. LOW PRICES.

S. L. HOPPER & SON, ...404 Laughlin Bldg.

...THREE 10-ACRE LOTS SHORT ...FROM ORANGE GROVE AVE., ...THESE LOTS HAVE FINE ...LIGHT OF WATER AND ARE ...FOR RAISING CHICKENS. ...THESE MAKE YOU COM... ...LITTLE FARMS; PRICES $650, $700 ...THERE ARE ABSOLUTELY THE ...BEST BARGAINS AND YOU ...HAVE TO ACT QUICK. ELLS & ...BOS DOUGLAS BLDG. TEL. MAIN ...

...CORNER OFFERS NEW, MOD... ...Redondo car line, fitted with Marshall... ...lot fixtures, on lot 90 ft. front, one... ...Redondo car; 25 cents car fare to Los ...HAVE A SEVEN-ROOM MODERN ...HOUSE, BATH, ETC., ON ONE OF ...the best towns of 2000 inhabitants ...the beach and Los Angeles, for $1600, ...$10 per month, at 6 per cent. ...and berry route; fine ...spring water, good ...soil for every thing grown; ...the year around; side ...to sell each or the whole; ...will not last long. ...T. WESTOVER, Golden West ...Phone Main 1281, Home ...

...A LITTLE FARM. ...A LITTLE FARM. ...FOR $1125. ...$10 DOWN, BALANCE EASY. ...one of 5½ acres in the San Gabriel ...now to the Monrovia electric car ...Los Angeles, will make you ...a little farm at a price ...within reach of the poorest ...Monrovia living, and the rapid in... ...value of the property will soon make ...SELL. IF YOU WANT A GOOD INVEST... ...MENT SEE US AT ONCE. WE ARE SOLE ...AGENTS. ...THE ROBERTS-GELDREICH CO., ...204 THORPE BLDG., ...332 N. BROADWAY, LOS ANGELES.

...SALE— ...I HAVE FINE 5-ACRE RANCH AT AL... ...TADENA, LOCATED NEAR THE NEW ...LINCOLN AVE. CAR LINE; ELEVATION ...250 FEET; PLENTY OF WATER, PRICE ...$2700; THIS IS ONE OF THE BEST BUYS IN ...ALTADENA; IT WILL PAY YOU TO LOOK ...IT UP. ELLS & HILL, 325-326 DOUGLAS ...BLDG., TEL. MAIN 8488. HOME 4438.

SOUTH PASADENA.

FOR SALE—LOT CORNER OF GRAVALIA ST. AND MOUND AVE., 60x180, EAST AND NORTHEAST FRONT; THIS IS THE CHEAPEST CORNER IN SOUTH PASADENA, CAN BE HAD ON EASY TERMS. ELLS & HILL.

I HAVE FINE 5-ROOM MODERN COTTAGE WITHIN 200 FEET OF THE SHORT LINE, LOT 50x150, PRICE $2500; VERY EASY TERMS. ELLS & HILL, 325-326 DOUGLAS BLDG. TEL. MAIN 8488. HOME 4438.

FOR SALE—
Lemon and Orange Groves.

FOR SALE — $30,000; 170 ACRES, ABOUT half Valencias, balance mostly navels; most of trees are just coming into bearing and are fine thrifty trees; location, one of the best for successful growing of high-grade oranges; this grove will be worth $180,000 when trees are 4 years older, and will pay large interest on that price. A splendid investment. L. M. PRATT, 608 Laughlin Bldg. "Headquarters for orange groves."

FOR SALE—40-ACRE ORANGE GROVE, 1 mile from Pomona, fully water stocked; horses and tools, own packing-house; $12,000 net income last year; will stand closest investigation, $25,000, terms. MUNN, 202 Mason Bldg.

FOR SALE—ORANGE GROVE THAT WILL pay over 23 per cent. this year on the price; I can sell it, for the location is one of the best in Southern California and a bargain. J. H. GURMAN, 504 Mason Bldg.

FOR SALE—AT SAN DIMAS, 9-ACRE ORange and lemon grove, bringing good income; plenty of water. Inquire OWNER, 734 Coronado st.

FOR SALE—
Beach Property.

FOR SALE—15 ACRES ...T $1100 PER ACRE, adjoining Venice, 1 mile from wharf, 3 blocks from electric line, property between this property and short line subdivided, streets and sidewalks being made, land covered with large nut trees, joining land sold for $1500 per acre, terms $100 cash, balance 1 and 2 years at 6 per cent. J. H. GURMAN, 504 Mason Bldg.

FOR SALE—IF YOU WANT ONE OR TWO beautiful lots in Original Naples, on good terms and much lower than Naples Company prices, note this. Close to Rivo Alto and car line. The very best of this beautiful district, $950 each. All summer to meet small second payment. See OWNER, 429 Douglas Blk, city.

FOR SALE—
TALK WITH HODSON,
402-404 Byrne Bldg., Los Angeles.
I can help you find the property you are seeking.

FOR SALE—17-ROOM RESIDENCE FACING ocean, lot 132 1-3 feet by 150 deep; corner Ocean avenue and Nevada; best locality, fine modern; gas, electricity; furnace, hot and cold water, beautiful grounds; price reasonable. Address OWNER, 469 Conservative Life Bldg., Los Angeles. Main 1494.

FOR SALE—$2500; AT SUNSET BEACH; furnished cottage, five rooms; lot 5, block 12, $500 cash, balance monthly to suit purchaser. Owner, GEO. E. COLEMAN, 1726 W. 23rd st. Home 21063.

FOR SALE—IF YOU WANT A FINE EAST front lot in Alamitos Bay tract, right opposite Naples, at a sacrifice price, address OWNER, L. box 54, Times Office.

FOR SALE—5-ROOM FURNISHED BEACH cottage, modern, five beds, bath, electric light, gas; price $2500, ½ cash. F. A. POWELL, San Fernando, Cal.

FOR SALE—$850; A SNAP; SANTA MONica lot, 50x150, must sell at once. Address owner, L. box 53, TIMES OFFICE. Easy terms.

OCEAN PARK.

FOR SALE—EAST OCEAN PARK, "CORner lot, No. 12, less than 5 minutes' car ride to Venice or Ocean Park; excellent location; price $1000. P. J. NEASHAM, Ottumwa, Iowa.

FOR SALE—FURNISHED COTTAGE NEAR the Ocean Front, at a bargain; or will exchange for Los Angeles property. CHAS. J. HILDESHEIM & CO., 147 Pier ave., Ocean Park, Cal.

FOR SALE—AT $1600; 2 LOTS, 1 NEW 4-ROOM house, 5th and Strand, Ocean Park. Address H, box 61, TIMES OFFICE.

LONG BEACH.

FOR SALE—
TALK WITH HODSON,
402-404 Byrne Bldg., Los Angeles.
I can just now reserve for you lots in the new addition to Long Beach, where the farsighted investors are going. On this high-class, sightly subdivision with its view of the ocean and "Old Baldy," the owners are spending over $40,000 in improvements. The near future prospects for the most active operations in this section are so evident that I shall hereafter give a great part of my own time to Long Beach investments. You can have the advantage of this if you will call for a "Harbor City" talk.

FOR SALE — TWO GILT-EDGE PROPOSItions for quick turn; 75 to 100 per cent. can be made in short time, investigate; don't hesitate; will furnish bank references. Address N. M., P. O. box 137, LONG BEACH.

FOR SALE—LONG BEACH, LOT 22, BLOCK 2, Ocean Pier tract, Long Beach; price $2100. ELLS & HILL, 325-326 Douglas Bldg. Tel. Main 8488. Home 4438.

REDONDO.

FOR SALE—($600) THIS FINE BUSINESS lot on Catalina ave., lot 34, block 180, 60x165, can be bought for $3600, 1-3 cash. Sole agents, EQUITABLE INVESTMENT CO. (Inc.) 533-38 Citizens' Nat. Bank Bldg., Third and Main. Phones 6308, Main 6180.

PLAYA DEL REY.

FOR SALE—HANDSOMEST NEWLY FURnished two-story house on beach, at Playa del Rey (four blocks north, corner Del Mar.) lot 40x160; immediate possession; $8500. Inquire on place.

NEWPORT BEACH.

FOR SALE—
Lots on the bay at first prices, from $500 up; get one, they will make you money. HOLT & MUNTON ESTATE AGENCY, 204 Mercantile Place.

WILMINGTON.

FOR SALE—WILMINGTON.
Wise people invest in lots at the inner harbor town. See DORION & SCHNEIDER, 300½ S. Broadway, branch Wilmington.

Alamitos Bay.

FOR SALE—CHOICE BAY FRONT LOT, IN block 8, price $2100, terms $900 cash, balance 1 and 2 years. See CLYDE WELSH, 436 Wilcox Bldg. 'Phones 3615.

MANHATTAN

FOR SALE—SOUTH OF PIER, HALF block from Ocean; bargain. Owner. Address H, box 182, TIMES OFFICE.

HERMOSA.

FOR SALE—LOT 2, BLOCK 29, HERMOSA Beach; price $800. CRIBB & SINCLAIR, owners, 204 Wilcox Bldg.

VENICE OF AMERICA.

FOR SALE—CHEAP, FINE LOT IN VENICE Extension. 2708 BRIGHTON AVE.

FOR SALE—
Beach Property.

FOR SALE—SAN PEDRO.
FOR SALE—THE BIGGEST SNAP IN SAN Pedro; two lots 40x125 each, on Second st., between Dodson and Pacific. Cement sidewalks and curbs; street work done, water piped to lots; sewer connections, $1700. Half price, balance on time. MUNN, 202 Mason Bldg.

FOR EXCHANGE—
Real Estate.

FOR EXCHANGE—NEW SWISS 9-ROOM house, 2 complete bathrooms, beam ceiling and panel wainscoting in dining-room; cove ceiling in all other rooms; lot 70x182; south front; elevation 600 feet above sea level; the ocean, Old Baldy and Mount Lowe in plain view; on Hollywood car line; 3 blocks from city, 3 blocks from Hollywood; 5c car fare; no city taxes; all city conveniences; $7000; will exchange for improved ranch near city. F. L. FAUL, owner, corner Vermont and Prospect, P.O. address Hollywood, R. F. D., Cal.

FOR EXCHANGE—
$15,000—Equity $8500, apartment house 32 rooms, income $150 month. Want large house, up to $20,000; will assume.

$10,000—Mortgage $2200, city income property; well located. Want farm, Virginia, North Carolina, Pennsylvania or Maryland.

$8,500—Clear, 128 acre farm in Camden Co., N. J., everything first-class. Want Southern California or city.

W. H. OBEAR, 408-9-10 O. T. Johnson Bldg.
E. R. BISDEN, Mgr. Exchange Dept. 10

FOR EXCHANGE—
I have a good rooming-house, strictly all right, and paying well, but I can not give it attention, so must sell or exchange it. Long lease, low rent and good income, always full, more than takes care of itself now, and will pay double in the fall. Come in and let me show you this. I will take a lot or equity in cottage or sell cheap for cash.

R. E. MUNCY REALTY CO.,
406 Mason Bldg.

FOR EXCHANGE—
ROOMING-HOUSE.
Are you looking for a good thing? Here it is. A nice rooming-house, strictly clean, and always full. Close in, paying well, with long lease and low rent, party can not look after it, has to hire everything, and still it pays well. Only takes $700 to handle it. Address owner, P. O. BOX 1687.

FOR EXCHANGE—TWO HORSES, BOTH thoroughbreds, will drive to a pole in 2:40, or both of them drive single; will stand hitched anywhere for hours; not afraid of cars or automobiles; one horse is a McKinney colt, between 4 and 5 years old, the other 7 years old. Team cost $500. Will exchange them for a good lot, or as first payment on a high-priced lot, or on a house and lot. Address owner, or call 11 to 1, 612 H. W. HELLMAN BLDG.

FOR EXCHANGE—
$2000 equity in 10-room strictly modern house in Westmoreland tract on car line; want high ground, lot in city, same value. San Gabriel vacant corner, 100x160, near electric car line, for $1700; 5-room cottage, city limits, $900 equity; 2 Venice gateway, lots 40x100 each. Want city property.

BOWMAN REAL ESTATE CO.,
603 Laughlin Bldg.

FOR EXCHANGE—
Fine property in Highland Park for southwest, between 30th and 36th sts., near Hoover; this property is 100 feet front by 200 feet deep, lots of fruit and berries, 4-room house, corner lot, close to car; a fine home. Good reason for trading.

STANDARD REAL ESTATE CO.,
5719 Pasadena ave.

FOR EXCHANGE — OR SALE — HAVE 315 acres level land, Riverside county; about 250 acres tillable; suitable for olive or vine; 215 acres now with fine barley crop; ranch house and barn; 2 fine springs; fine county road running through ranch; 1¼ miles from railroad; value $12,000, all clear of incumbrance. Will sell or exchange for city property. Address S. COLLINS, 701 O. T. Johnson Bldg., city.

FOR EXCHANGE—
We handle exchanges of all kinds, if you have anything to exchange, call and see us. Our lists are large and complete, and being thoroughly familiar with the city and the surrounding country we are well adapted to match your property.

JOHNSTON & TAYLOR,
206½ S. Broadway. Business Exchange.

FOR EXCHANGE—
A nine 203-acre orange orchard in bearing, elegant 10-room house, good outbuildings, splendid water right, on Azusa ave., near Azusa, for good income propert yhere; value $25,000. See

FLICK & GEORGE,
212 Mercantile Place.

FOR EXCHANGE—W. J. POWER & CO., $1500 stock of groceries for lots; $2500 stock of groceries for real estate; $6000 stock groceries for residence property; $600 restaurant for lot; $600 stock groceries for good lot; $7000 confectionery, beach, for real estate; $5000 bakery, for residence property. 142 S. BROADWAY. Phone Home 3044.

FOR EXCHANGE—50 ACRES FINE LAND, well watered by 3 artesian wells, buildings, close to station on Salt Lake R.R., also Santa Ana electric; value $12,500; subject to mortgage of $3000; one of the cheapest properties in Los Angeles county, worth $300 per acre any man's money; will take city vacant or improved. A. T. JERGINS & CO., 400 Hellman Bldg.

FOR EXCHANGE—WHAT HAVE YOU TO exchange for good ranch about 1700 trees; one-third navel oranges, balance to lemons; trees in fine bearing; 28 acres in all; fine ranch; would take Kansas, Iowa properties or would take cottage as part payment. Jabez Green, owner, address room 523 Bilmson Bldg., city. Home Phone 2038.

FOR EXCHANGE—OR SALE, $20,000, FINEST mountain summer resort in Southern California, fully equipped and in the best of running order, clearing $1,500 per month. California; will sell for $20,000 or exchange for good ranch worth the same money near Los Angeles. Address BOX 46, Capistrano, Cal. 15

FOR EXCHANGE—HAVE YOU A RANCH property or unimproved that you will trade for first-class city property? We have a 9-room house, large grounds, 83 ft. frontage; all city conveniences that we can put in at a loss of $5000. C. E. DODGE & CO., 4211 Vermont ave.

FOR EXCHANGE—
What have you in city improved property to trade for acreage? We can get you almost any kind you desire, from $5000 to $100,000.

FOOTE REALTY COMPANY,
718-719 O. T. Johnson Bldg.

FOR EXCHANGE—
8-room modern house, hardwood floors, beamed ceilings, lot 42x126, on W. 50th st., $3350; equity of $2350 for lot. Will trade.

FLICK & GEORGE,
212 Mercantile Place.

FOR EXCHANGE—3 DESIRABLE RESIdence properties, valued at $4000, $4500 and $6500; free and clear; want city or suburban acreage for subdivision, near electric car line; valued at not more than $15,000. CHAS. S. MANN, 325 W. Fourth st.

FOR EXCHANGE — 9-ROOM HOUSE, COMpletely furnished; 5 bedrooms; everything in good condition; good-sized lot; all kinds of flowers; at Coronado, close to hotel; will exchange for something here.

A. F. SCHIFFMAN,
107 N. Spring.

FOR EXCHANGE—640 ACRES IMPROVED land, house, barn, artesian well, fenced, under cultivation, near railroad station; value $25,000; want lemon grove about equal value in full bearing. Address M, box 65, TIMES OFFICE.

FOR EXCHANGE — WE STICK TO THIS one line; exchanging properties. "Square Dealing" our motto. EUGENE C. WEBSTER, suite No. 721 H. W. Hellman Bldg. Members Los Angeles Realty Board. Bank references.

FOR EXCHANGE—
I make a specialty of exchanging real estate, particularly California for eastern. Member L. A. Realty Board. C. W. CONWAY, Realty Board. 304-5 Bradbury Bldg.

FOR EXCHANGE—GROCERY STORE, INventory $2250, for house and land, city; another, will give cash and stock in large company for city land or house and land. See PHOENIX, 202 Grant Bldg.

FOR EXCHANGE—$1500 BUYS 5 ACRES OF fine orange land near Ontario for vacant lot here, or will take home here and pay difference. M. DAWSON, 306 Frost Bldg. Main 5629, Home 7628.

FOR EXCHANGE—$4500; MORTGAGE $2250; new 8-room house, modern and complete, on car line; want clear lots or acreage here or Ocean Park or Riverside. WM. N. HOLWAY, 211 Grant Bldg.

FOR EXCHANGE — WILL EXCHANGE 46x150 on Los Angeles st., below 15th, improved, renting for $20, $2700 incumbrance; $1600 cash, balance trade. Address L, box 64, TIMES OFFICE.

FOR EXCHANGE—WHAT HAVE YOU IN city property to exchange for near-by ranch? Have several fine country places to trade. WHIPPLE, 406 Los Angeles Trust Bldg.

FOR EXCHANGE—GO AT ONCE AND SEE modern 5-room cottage, 1229 E. 35th street; will take a lot here or beach as first payment. BEN WHITE, 396 Bryson Block.

FOR EXCHANGE—I MATCH ANY TRADE, large or small, in farm or city property, in any State. J. A. KLUG, room 1, Lyon Bldg., Riverside, Cal.

FOR EXCHANGE — CLEAR EASTERN property to exchange for California property. Address 1400 ALVARADO TERRACE, D. Jamieson.

FOR EXCHANGE—CASH EQUITY IN 2 good lots and cash for good auto; must be in good shape. Home 'Phone 29351. 161 MALCOMSON.

FOR EXCHANGE—GOOD CASH GROCERY business for equity in good cottage or lots. HUNT, 3070 S. Main.

FOR EXCHANGE—BEN WHITE WILL EXchange your property. 396 BRYSON BLDG. Second and Spring. Member L.A.R.B.

FOR EXCHANGE—LOTS IN WATTS FOR house; will assume difference. CONAWAY, 123 S. Broadway.

FOR EXCHANGE—HOUSE AND LOT IN Whittier for acreage. 214 FAY BLDG.

FOR EXCHANGE—O. H. ANDERSON, 211 W. 1st, sell or trade yours. 1104, Main 4207.

FOR EXCHANGE—
Real Estate.

FOR EXCHANGE—
SOUTH MAIN BUSINESS PROPERTY.

WE HAVE LISTED WITH US A CHOICE BUSINESS LOT ON SOUTH MAIN STREET, 51x160, LOCATED JUST RIGHT FOR BUSINESS AND RAPID INCREASE IN VALUE. IT RARELY HAPPENS THAT CHOICE BUSINESS PROPERTY ON THE BEST STREETS OF LOS ANGELES IS OFFERED FOR EXCHANGE, BUT FOR THIS WE CAN TAKE $30,000, BEING ONE-HALF THE PRESENT MARKET VALUE, IN GOOD CLEAR PROPERTY, CITY OR COUNTRY. BALANCE $30,000 IN CASH OR MORTGAGE. THERE IS NO FRONTAGE IN THIS BLOCK THAT CAN BE PURCHASED FOR LESS THAN $1200 PER FRONT FOOT, AND WE CONFIDENTLY BELIEVE THAT THE PROPERTY WILL SELL FOR $1500 WITHIN THE NEXT TWELVE MONTHS.

PROMPT ACTION IS IMPORTANT, AS THIS OFFER IS OPEN FOR ONLY A SHORT TIME.

RICHARDS-ASHBY CO.,
PHONES—Main 5809, HOME 2553. DOUGLAS BLDG.

FOR EXCHANGE — $4000; CLEAR RESIdence of 8 rooms, on W. Jefferson; want small acreage or vacant lots for part or all.

$8500—Double 6-room house, well furnished, on the best street in Ocean Park; want good property here or Pasadena.

$2500—6-room modern cottage; large lot, in northeast Los Angeles; will take lots here or on the beach.

$3500—Lot, close in, southwest; will exchange for modern residence in good locality.

$3000—Equity in 21 lots in a fine subdivision, for good residence or good rooming-house.

If you have property you desire to exchange list it with us and we will do the rest.

WHITE & NEWBY,
404 Hellman Building.

FOR EXCHANGE—
CORONA CLEAR, WILL EXCHANGE FOR LOS ANGELES AND ASSUME.
10 ACRES NAVELS.
7 ACRES, 2-3 LEMONS, 1-3 NAVELS.
7½ ACRES, 2-3 LEMONS, 1-3 NAVELS.
YOU CAN GET REAL MONEY FOR LEMONS AND CAN FOR YEARS TO COME.

HASSON BROS.,
619-20 H. W. HELLMAN BLOCK, MAIN 167. PHONES, HOME 1186.

FOR EXCHANGE—AUTOMOBILE FOR LOT; must be clear. Call 210 E. 3RILES ST. 11

FOR EXCHANGE—TAKE YOUR REALTY exchanges to MUNN, 202 Mason Bldg.

FOR SALE—
Miscellaneous.

FOR SALE—BEAUTIFUL UPRIGHT PIANO used only a few months, well known standard make, genuine ivory keys, elegant mahogany case, richly carved; 8 pedals, 3 strings to each tone, full length music rack, continuous dust proof hinges, piano up to date and as good as new in every way; handsome velvet throw and mahogany stool; will turn over full guarantee; original price $350, but will sell for only $195; can arrange for $5 monthly payments to good party. If you want this bargain call quick. 514 S. HILL ST.

FOR SALE—
Khaki canvas for sale; a large second-hand khaki cover for a marquee; somewhat worn and slightly torn near the edges, but still good for a season's use; admirably adapted for a large camping party; it is about 24x60 feet in size and has guy ropes; price $18. Address O. box 138, TIMES OFFICE.

FOR SALE—PIANOS.
WHY RENT A PIANO WHEN YOU CAN BUY an elegant square for $5 down and payments of $3 each for a few months. We have real bargains in square pianos. See GEO. J. BIRKEL CO., 345-7 South Spring st.

FOR SALE — PIANO. MOVING INTO A furnished house, finds me with two pianos; my own, and that belonging to the house. I will sell mine at a sacrifice. It is a splendid instrument, standard make, almost new. Address 1102 W. 20TH ST.

FOR SALE — ON EASY PAYMENTS, BAR fixtures, new and second-hand billiard and pool tables, billiards and bowling supplies. We lead in cheap prices. BRUNSWICK-BLAKE-COLLENDER 356 S. Los Angeles st., L. A.

FOR SALE—MUST SELL MY $350 STANDard make piano; have paid $150 on piano; will accept $25 for my interest rather than sacrifice all; I cannot meet my payments. Address D, box 98, TIMES OFFICE.

FOR SALE—STANDARD MANUFACTURing machine, suitable for factory of cream maker, or can be used same as standard family machine; perfect condition; price $20 cash. Address P, box 126, TIMES OFFICE.

FOR SALE—BOILERS, ENGINES, GASOline engines, pumps, hoisting engines, wood and iron working machinery bought, sold, rented and exchanged. J. WHITE MACHINERY CO., 711 E. Alameda St.

FOR SALE—ENAMELED SINKS, WASHbowls, lavatories and bathtubs; also full line pipe, hose, faucets, couplings, etc., at lowest prices, at 239 SAN FERNANDO ST. Builders' Supply Co.

FOR SALE—$250 CASH, BALANCE EASY terms, best located delicacy, bakery, restaurant. Lease, cheap rent; living-room; clears $7 per day; must go east. 99 OCEAN FRONT, Ocean Park.

FOR SALE—A FEW SLIGHTLY USED SETS of "Modern Eloquence," in 5, 7 and 15 volumes; these will be sold at greatly reduced prices. Inquire of H. E. DOWNING, Times Business Office.

FOR SALE—WINCHESTER GUN, COST $40, sell for $15; combination bookcase and desk; cost $45, sell for $17; cook stove and furniture, slightly used, very cheap. 710 E. FIRST.

FOR SALE — $22.50; DROP-HEAD SINGER sewing machine; New Home, $25; Domestic, $18; White, $15; Singer, $15. Rented $1.50 month. ARCADE CO., 416 W. Seventh. Home phone 2396.

FOR SALE—$300; 2-STORY HOUSE, 831 S. OLIVE. TO BE MOVED OFF BY JULY 15. GILBERT & FISHER, 606-8 H. W. HELLMAN BLDG. HOME 17600, MAIN 6816.

FOR SALE — GAS RANGES, STEEL ranges, cook stoves, gasoline ranges, slightly used and good as new, save your good money. L. C. SKEELS, 937 S. Main.

FOR SALE—
RAILROAD TICKETS
Bought, sold, exchanged. Low rates East. DUFFIN'S OFFICE, No. 118 W. Third st.

FOR SALE—ONE 18-FOOT STORE AWNING (two round tables, 8 chairs, crockery, cutlery, kitchen ware, screen doors, candy, etc.; all cheap to close. 2821 SAN PEDRO ST.

FOR SALE—OAK ROLL TOP DESKS, office chairs, rugs, bookcases, for sale or rent. Household furniture of every description. L. M. SKEELS, 907 S. Main.

FOR SALE — LADY'S HANDSOME TAILor-made plum color broadcloth costume; size 44; cost $50; worn twice, at $25. ROOM 210, Laughlin Bldg.

FOR SALE—COMBINATION BILLIARD, pool and dining table, used but little, first-class in every respect; a bargain. HOME PHONE 25483.

FOR SALE—NEW INTERNATIONAL ENcyclopedia, half Russia binding; never been used. Address 227 R.F.D., Long Beach, Cal.

FOR SALE—WINDMILLS, TANKS, PIPING. We wreck, repair and construct. DEMMITT COMPANY, 120 N. Main.

FOR SALE—COMPLETE KIT CARPENTER tools, $22.50, with chest. ROOM 8, 120 N. Main.

FOR SALE — NATIONAL CASH REGISTER in good condition, at a bargain. 323 W. FIRST ST.

FOR SALE—BARGAIN, $65, DROP HEAD Singer sewing machine. Call 283 N. AVE. 20.

FOR SALE—OR RENT; INVALID CHAIRS. EAMES TRICYCLE CO., 837 S. Spring st.

FOR SALE—200 NEW AND SECOND-HAND safes. A. F. ANDERSON & CO., 210 N. Main

FOR SALE—SET OF MARKET FIXTURES; also horse, buggy, harness. TEL. 24708. 12

FOR SALE—NATIONAL CASH REGISTER. Address S, box 80, TIMES OFFICE.

FOR SALE—HALLWOOD CASH REGISTER. Address J, box 91, TIMES OFFICE.

FOR SALE—ENGLISH WALNUTS IN LOTS of ten pounds, $1. 1616 S. MAIN.

FOR SALE — 15 SLIGHTLY USED MAchines, $7 to $10. 2206 CENTRAL AVE.

FOR SALE—
Furniture.

FOR SALE — BEAUTIFUL UPHOLSTERED wardrobes and box couches; this week at cost to advertise our upholstery work; buy of the manufacturer. PHILLIPS, 703 W. Sixth.

FOR SALE—ANTIQUE MAHOGANY FURNIture; largest collection in the country; selling out at 205 E. COLORADO ST., Pasadena. Lee L. Powers, owner.

FOR SALE—STORY AND CLARK UPRIGHT piano, cost $450, sell for $150. Dining and bedroom and lots of other furniture, no reasonable offer refused. 423 E. FIFTH ST.

FOR SALE — NEW MISSION FURNITURE and modern bungalow; 5 rooms for rent; fine ocean view; Long Beach. For particulars address M, box 78, TIMES OFFICE.

FOR SALE—ELEGANT HARDWOOD FURniture of 8-room cottage, $375; house is new and clean and rents for $16 per month; a rare bargain. 'PHONE EAST 2290.

FOR SALE—FINE ANTIQUE MAHOGANY and rosewood furniture. Address L. H., 2151 Sacramento st., San Francisco, Cal.

FOR SALE—FURNITURE OF FOUR-ROOMS for sale, $75; takes it. Call 206 EAST 67TH, city.

FOR SALE — FURNITURE 3-ROOM FLAT, cheap; in good condition. Address 1159 SANTEE ST.

FOR SALE — FURNITURE 4-ROOM FLAT, 3 rooms rented, paying rent of flat. 417 W. 12TH.

FOR SALE—GAS RANGES, FOLDING BEDS, rugs and furniture cheap. 737 S. Grand ave.

FOR SALE—
Furniture.

FOR SALE—
DO YOU WORK FOR A LIVING? If so, you must know the value of money. It's easier to save a dollar than to work a half a day for it.

WE SAVE YOU MONEY.
Combination table with flour bin, $2.85.
Ordinary kitchen table, 75c.
Table with drawer, 90c.
Wooden bed, oak, 75c.
Iron bed, full size, $2.
Cable spring, $1.
Good mattress, $1.
Set Botts flatirons, 95c.
Plenty of chairs, 25 and 50c.
Good dresser, $7.50.
Good cook stove, $6.50.
Guaranteed gas range, connected, $8.75.
Excellent steel range, $20.
Oak roll top desk, $19.50.
Revolving office chairs, $3.
New Japanese matting, 15c.
Brussels, Wilton and Smyrna rugs, new 9x12 Smyrna, $10.50.
Refrigerators, $5 to $165.
Bookcases, $2 to $40.
All kinds of goods ranging in quality from the best grades to the cheapest kind of beach and temporary furnishings. L. C. SKEELS, 905-907-911 S. Main. Home 7021, Sunset Broadway 4434.

FOR SALE—
Seeds of all Kinds.

VAUGHAN'S FAMOUS FLOWER AND VEGetable Seed Catalogue for 1906, 150 pages with two-color plates, mailed free. Address O. M. MORRIS, 153 W. 35th st., Los Angeles.

BUSINESS CHANCES—
Miscellaneous.

FOR SALE—LIVERY BUSINESS.
Price $2500; splendid horses and rigs; first-class harnesses, old established business; will clear about $200 a month; good lease and low rent.

INVESTMENT DEPT. 1.
JONES & RYDER LAND CO.,
218 W. Third st.

FOR SALE—$10,000; NEW MODERN FLAT building; 8 apartments; gas, electricity, porcelain bath, large halls, porches, lawn, 50-foot front lot; water meter; rented since 8th day of completion; income $1000 month; mortgage $4000; now net 10 per cent. on price asked; might entertain cottage as part exchange. Must sell this to settle business. 130 W. 33RD ST. Call Home phone 25385.

FOR SALE—GROCERY STORE.
Southwest, close in, the very best corner grocery for the money in the city; cheap rent with 5 fine living-rooms, barn, etc.; sales, cash, $35 daily; you can buy this at invoice for stock and fixtures, about $1450.

FLICK & GEORGE, sole agents,
212 Mercantile Place.

FOR SALE—DELICACY AND BAKERY.
W. Sixth st., close in; rent $30; new French range and portable oven; sales average $27 daily; to effect quick sale, make price $450; just one-half its actual value. See

FLICK & GEORGE,
212 Mercantile Place.

WANTED—ANY ONE WITH MONEY, GETting less than 10 per cent. per annum interest, to answer this advertisement. We can show you 25 per cent. interest and run no risk whatever. This is a proposition that will pay you to investigate. Answer P.O. BOX 1014.

FOR SALE—GOOD, CLEAN, ESTABLISHED business (supplies and job work for business offices), which any man or woman can conduct; very little competition; this business is paying and has fine future; good location and lease; owner is offered large field; $1000 cash. Address M, box 79, TIMES OFFICE.

FOR SALE—
BUSINESS CHANCES.
Of all kinds; our list is large and complete; if you have any thing to sell or if you are looking for a location of any kind we can supply your wants.

JOHNSTON & TAYLOR,
Business Exchange,
206½ S. Broadway.

BARBER SHOP AND CIGAR STAND; 3 chairs; a fine business for sale cheap; good lease; close in.

INVESTMENT DEPT. 1.
JONES & RYDER LAND CO.,
218 W. Third st.

MILINERY AND LADIES' FURNISHING goods store for sale; inventory or lump; extensively profitable and successful business; best location in most prosperous town in Southern California. Particulars address P, box 170, TIMES OFFICE.

FOR SALE—ONE OF THE BEST PLANING mills in Southern California; owner has other business, which requires his entire attention; will invoice $15,000; can be bought for $10,000, if taken at once. BURKE & ALLEN, 601 Grant Bldg.

A SPLENDID OPENING IS OFFERED TO a good business man who has some capital and can give his services; exclusive control; no better proposition for a good steady business; investigate. Address M, box 93, TIMES OFFICE.

FOR GROCERY STORES, FIVE-ROOM Also an elegant modern 6-room cottage; every convenience; expensively finished, large lot, fine lawn, flowers. J. POWER & CO., 142 S. Broadway. 'Phone Home 1044.

CIGAR FACTORY — NICE LOCATION, cheap rent, good lease, all equipped for business; small stock tobacco; less than $1000 will buy; going into other business; must be sold at once. Address M, box 94, TIMES OFFICE.

FOR SALE—MAKE YOUR OWN OFFER ON fine real estate and insurance business, fine location and 2 years' lease; swell furniture and fixtures; can make your rent free by subletting space. See MR. HANSON, 434 S. Hill st.

FOR SALE — FULLY EQUIPPED CANDY and ice cream business, long lease, good location. Call at 137 S. BROADWAY, Room 20.

FOR SALE—GROCERY STORE ON PICO st.; cash sales about $40 a day; no soliciting or credit; price $22.50. Address M, box 90, TIMES OFFICE.

FOR SALE — BAKER SHOP, CHEAP, IF sold at once; whole or half interest; partner wants to go East, and will sell cheap; in country; doing good business. Address M, box 9, TIMES OFFICE.

BARGAIN; GROCERY AND FIXTURES, INvoice about $700; sales average $35 a day; rent only $18 with living-rooms; corner of 41st and McClintock. University car. Phone WEST 326.

FOR SALE — LAUNDRY, WELL ESTABlished, good lease, doing good business; will bear strictest investigation. For further particulars address P.O. BOX 135, Arcade Station.

FOR SALE—ONE OF THE FINEST CORner cigar stands in the city, doing a business of $1600 a month. Cheap rent, good lease. Parties going east; must sell this week. Address G, box 121, TIMES OFFICE.

TAKE 'EM AWAY. A FEW SLIGHTLY used sets of "Modern Eloquence," in 5, 10 and 15 volumes; these will be sold at greatly reduced prices. Inquire of H. E. DOWNING, Times Business Office.

FOR SALE — SICKNESS COMPELS OWNER to sell dry goods and notion store at bargain; rent including living-rooms, bath, hot and cold water, $25. RAMSDELL & BENNETT, 2636 W. Pico.

WANTED—
BAKERY.
If your bakery is for sale see me at once. W. H. CHANDLER, 451 Citizens' Bank Bldg., Third and Main.

ELEGANT RESTAURANT BARGAIN; MAGnificently furnished; big trade and 3 years' lease; great sacrifice by physician's orders; must be sold; $460. I. D. BARNARD, 222 W. First.

FOR SALE—FIRST CLASS RESTAURANT including furnished living-room, long lease, cheap rent, must sell at once on account of sickness. 203 UTAH AVE., Santa Monica.

FOR SALE — THE GROCERY YOU ARE looking for; clean stock and fixtures; low rent; lease; it's a good one for little money. Address L, box 121, TIMES OFFICE.

FOR SALE—AN ESTABLISHED AUTOMObile business; will sell reasonable; owner retiring from active business. Address 323 E. FOURTH ST., Long Beach, Cal.

WANTED—GOOD, HONEST, SOBER MAN to take ¼ interest in fine paying business; can clear $200 to $250 month; $325 required. CUMMINGS, 603 S. Spring.

FOR SALE—DYE WORKS; EVERYTHING up-to-date; doing a fine business; this is a money-maker. See PERDUE, 1119 Central ave., Broadway 5421.

WHOLE OR HALF INTEREST IN FIRST-class employment office; ground floor; best investigation; for sale cheap. Address M, box 91, TIMES OFFICE.

WANT TO MEET EXPERIENCED OILmen, with little capital; greatest proposition in California. WEST 4365.

FOR SALE—INTEREST IN REAL ESTATE and insurance business. See W. H. CHANDLER, 451 Citizens' Bank Bldg.

FOR SALE — TODAY ONLY, RESTAURANT on E. Fifth st., $600; fine location. CROSE & HAMILTON, 408 E. Fifth st.

FOR SALE — TROPICO MEAT MARKET, good location; good business. Address BOX 69, Tropico. Phone 242; Home 652.

FOR SALE—OLD ESTABLISHED CORNICE and tin shop; bargain; will tr

Classified Liners.

THINGS ON WHEELS— All Sorts.

AUTOMOBILES.

FOR SALE—AUTOMOBILE; AUTO DELIVery wagon, used several months, well-known make; will be sold cheap. Apply to MANAGER, Ville de Paris, after 8:30 a.m., 319 S. Broadway 10

AUTOMOBILES TO SELL—WE HAVE 3 OF the best bargains in the city in automobiles; 1 Pope-Toledo, cost $3500, will sell for $1800; 1 3-cylinder Thomas, cost $2900, will sell for $650; 1 small 2-cylinder car with tonneau, cost $800, will sell for $250. All of these cars are in first-class running order. No trade accepted. Want to sell for cash. Call any forenoon, 314 W. Pico, rear of house. (Sundays included.) 10

FOR SALE—AT A BARGAIN AND WILL take part in real estate. An almost new 1904 pattern touring car. Four cylinders, 30 H.P., complete with lamps and new top. Eastern factory price $3000. Will sell for $2000 and take from $500 to $1000 in clear Los Angeles vacant property, at cash price. Describe your property and address H, box 117, TIMES OFFICE. 11

WANTED—AUTO IN GOOD ORDER; WILL exchange one or more lots in an excellent location for the same; lots first-class, street work, cement, sidewalks, etc. Call 11 to 1 o'clock or write "M," 612 H. W. Hellman Bldg. 15

I MUST HAVE A GOOD TOURING CAR this week; will exchange 20 acres fine land, best soil, 2 miles of Redlands, value $3000; plenty water. Address H, box 184, TIMES OFFICE. 10

FOR SALE—1904 MODEL 1 RAMBLER touring car, seating five persons. Has been used only by owner, is in first-class condition. Price with cape top, glass front, odometer and shock absorbers, $1000. 232 NORTH LOS ROBLES AVE., Pasadena. 10

TO EXCHANGE—FOR CITY REAL ESTATE, 35-h.p. Pope-Toledo automobile in first class condition, worth $1750; 1904 model, canopy top. Address OWNER, 409 Conservative Life Bldg. Main 1469. 10

FOR SALE — STEVENS-DURYEA RUNabout in fine shape, seats four, cost $1400; will go for $450 for a quick sale. ANGELUS MOTOR CAR COMPANY, 119 E. Third. 15

$625—24-H.P. WINTON AUTOMOBILE, COST $2800, in first class condition; two oil lamps, one searchlight, large horn and tools, tires A1. This is a snap. WEST 4823. 11

1904 24-H.P. WINTON, SEATS 5, IN A1 condition; will sell cheap or trade for runabout; must have cash difference. Address J, box 61, TIMES OFFICE. 10

A BARGAIN FOR CASH, POPE-TOLEDO, 1905 model, side entrance, in perfect condition, new tires, fully equipped. Address N, box 41, TIMES OFFICE. 10

WANTED — AUTOMOBILE, 4-CYLINDED preferred, in exchange for $2500 worth of merchandise or lot in city, 100x150. Home 2160 237 BYRNE BLDG. 11

GUARANTEED PERFECT CONDITION, NEW 5-cylinder side entrance tourist; price until Saturday $800. Phone BROADWAY 4586. 11

WANTED—A GOOD SECOND-HAND RUNabout, $600 down and $50 to $100 a month. Address M, box 73, TIMES OFFICE. 10

FOR SALE—2 AUTOS, BUICKS, USED BUT little, half price. 730 SOUTH MAIN. 15

FOR SALE — 8-H.P. SHEPHERD RUNabout, $125; little used. 3321 S. MAIN.

BUGGIES, PHAETONS, RUNABOUTS.

CLOSING-OUT SALE—HIGH-GRADE TOP buggies, $45; only 8 left; 3 surreys left, 1 light double harness; all going; less than cost. Take Hollywood car, 2613 SUNSET BLVD. 28

FOR SALE — TWO-SEATED BUGGY AND single harness. Apply 830 PHILLEO ST., or phone 8221, Broadway 4750. 10

FOR SALE—A BABCOCK BUGGY, USED three weeks; price $100. Apply 2427 S. FIGUEROA. 10

LIVE STOCK FOR SALE— Horses, Cattle, Mules, Etc.

FOR SALE — 8-YEAR-OLD FAMILY horse, nearly new rubber-tire buggy, new set of brass-mounted harness, all in good shape; owner has gone east and has left the rig in my barn for sale. Call for MRS. DAY'S rig; price $125 for outfit. 719 S. HILL ST. 10

FOR SALE — OR EXCHANGE, CONTENTS of private stable, consisting of two carriage horses, victoria, tandem cart, stanhope, basket phaeton, full sets of harness and private livery. Apply 230 PACIFIC ELECTRIC BLDG. 16

FOR SALE — 1250-LB. WORK HORSE, 8 years old; color, bay; sound and gentle; will give a trial, price $100; worth $150; must sell; also small bay mare, city broke, single or double; sound, a snap. $35. 719 S. HILL ST. 10

FOR SALE — GOOD, CHEAP TEAM OF ranch or delivery horses, ages 8 and 9, fat, chunky built, sound and gentle; owner has no more use for them; will take $125; a bargain. 719 S. HILL ST. 10

FOR SALE—ONE OF THE MOST HANDsome carriage teams in the city; also team of heavy work horses and 15 head of all purpose and driving horses. 112 E. 87TH ST. Phone 384 both phones. 10

FOR SALE—HONEST SURREY HORSE IN city, 16 hands, 7 years old; white tail and mane. Safe for lady; also several other good single drivers. One fine carriage team at 1234 ALISO ST. 10

FOR SALE — 6 FRESH COWS, JERSEYS and Jersey-Holsteins, milking from 3½ to 4 gallons; all young and gentle, rich milkers; will guarantee as represented. 912 E. 21ST. 11

FOR SALE — GENTLE SURREY HORSE, 1100 lbs.; also gentle for lady; also steel-tired surrey and harness, price $175; will sell separate. 210 W. NINTH. Home 7893. 10

FOR SALE—3½ GAL. JERSEY, FRESH, $35; also 3-year-old Jersey, light fawn, fresh, perfect bag; if sold today, 148 NORTH CASTLAKE AVE. Home 21464. 10

FOR SALE — 1200-LB. WORK OR DELIVery horse, light spring wagon, harness; all $75; also high-grade rubber-tire runabout; fine condition, $50. 1314 W. 24TH. 10

FOR SALE — NICEST DRIVING OR SADdle mare in city; age 5, weight 1075; perfectly sound; good traveler; afraid of nothing. Call 2704 TEMPLE ST. 11

FOR SALE — GOOD 1100-LB. BAY DRIVING mare, double or single, city broke; stand to weight; worth $150, for $100. EDWARD FRASER, 207 Copp, 1-2 p.m. 10

FOR SALE — FINE TEAM OF WORK horses, good harness; large platform wagon; a bargain. LOS ANGELES RAG AND PAPER CO., 1023 E. Fourth. 10

FOR SALE — CHESTNUT SURREY MARE, weight 1200 lbs.; very fine; also matched pair, weight 2300, 5 and 6 years; they are good ones. 621 W. 16TH. 10

FOR SALE—HORSE, BUGGY AND HARness; gentle for lady to drive; one express horse, two work horses, one saddle horse. Call 205 E. 8TH ST. 10

FOR SALE — SPAN OF GOOD MULES and harness, $125; also tent, camp stove, cots and wagon umbrellas. Inquire 732 E. 17TH ST., near San Pedro. 10

FOR SALE — PORTY-FIVE HEAD FINE young Utah horses, well broken, in matched teams, weighing from 2400 to 2900. Corral at 726 SAN JULIAN ST. 10

FOR SALE — HORSE, SADDLE AND BRIdle, $40; young, sound, gentle. Fine driver. Apply to GRIFFITH'S, corner Vernon and Budlong ave. 10

FOR SALE—HORSE, $30; WAGON AND harness $15 if sold at once; no place to keep them. 146 NORTH EASTLAKE AVE. Home Phone 21454. 10

FOR SALE — VERY FINE DRIVING MARE, 6 years, sound, weight 1000; very stylish; also rubber-tired buggy and harness. 710 W. 9TH. Home 7869. 10

FOR SALE — TEAM SMALL MULES, 1050 lbs.; young and sound; sell cheap; both broke single; and gentle. 210 W. NINTH. Home 7893. 11

FOR SALE — CHEAP; GOOD 1100 BAY mare, perfectly sound, true to pull; fair driver; price $35; sickness cause of selling. 117 E. 21ST. 10

FOR SALE OR RENT BY THE MONTH, horse, harness and wagon, suitable for bakery, milk or peddling. 1220 WEST PICO ST. 11

FOR SALE—FRESH FAMILY COWS, EASY terms. Holstein, Durham, Jersey, registered bulls, pigs. NILES, Maple and Washington.

FOR SALE — JERSEY CALF, MALE, 10 days old; full blood and should be kept for breeding; price $5. HOME PHONE 41352. 10

FOR SADE — NICE SORREL DRIVING mare, 6 years old; sound, gentle and well broke to saddle; bargain. 710 E. 16TH ST. 10

FOR SALE — 1 HANDSOME BAY DRIVING horse, worth $200; will sell for $85; owner leaving city. Call 431 COLLEGE ST. 15

FOR SALE — SMALL SADDLE MARE; will trade for driving horse. Call evenings, 3731 WIDNEY ST. 12

FOR SALE — 3-YEAR COLT; GOOD DRIVer; fine for ladies. AT TUNNEL STABLE, 236 S. Figueroa. 10

FOR SALE—35 HEAD OF DRAFT, DRIVING and saddle horses. L. A. JONES, Burbank Home phone 214.

FOR SALE — A FINE LOOKING QUIET family or delivery horse, 9 years old, 1100 lbs. TEL. 23762. 10

FOR SALE — CARLOAD OF MULES FROM 1000 to 1200 lbs.; prices right. 620 E. SEVENTH. 14

FOR SALE—CHEAP; 2 HANDSOME BROWN mares; buggy and harness. 246 EAST 29TH. 11

FOR SALE — BAY HORSE, 4 YEARS OLD; well bred; fine roadster and free from blemishes, $150. At 1125 S. SAN PEDRO ST. 14

FOR SALE—ONE HORSE WAGON AND harness at 2047 E. 46TH ST., city.

FOR SALE — CHICKENS. PHONE EAST 987, between 10 a.m. and 3 p.m. 11

LIVE STOCK FOR SALE— Horses, Cattle, Mules, Etc.

FOR SALE — GOOD RANCH OR DELIVERY horse, weighs 1100 lbs., 5 years old, city broke; will stand any place with weight; price $90 if taken at once. 825 S. GRAND AVE.

FOR SALE—RANCH TEAM, WEIGHS 2200 LBS., 8 AND 9 YEARS OLD; FAT AND GOOD WORKERS; OWNER HAS NO USE FOR THIS TEAM AND WILL SELL OR TRADE FOR PAIR OF LIGHT DRIVERS. CALL 825 S. GRAND AVE. AND ASK FOR MRS. TEMPLIMAN'S TEAM.

FOR SALE—1 head of cheap all-around horses, ranging in weight from 900 to 1200 lbs., 4 to 12 years old. Call 825 S. GRAND AVE.

FOR SALE—NICE GENTLE COMBINATION MARE, WEIGHS 1000, 5 YEARS OLD; COLOR DARK SORREL, LITTLE THIN IN FLESH, BUT A GOOD MARE. MY SON HAS GONE SOUTH AND I HAVE NO MORE USE FOR THIS HORSE. ANY ONE WISHING A GOOD HORSE, CALL AND TRY HER. 423 N. FIGUEROA ST. 10

FOR SALE—WEST COAST STOCK FOOD is the best made, and the cheapest; pure tonic and conditioner; no filler; originated by a WEST COAST stock man for WEST COAST stock, and has been a standard for years on this WEST COAST. If your dealer does not keep it, send $1 for a 6½-pound package, or $3 for a 25-pound, delivered. Anyway, send for free booklet "How to Make Your Live Stock Pay." Contains many testimonials. WEST COAST STOCK FOOD CO., 413 San Fernando st., Los Angeles, Cal.

FOR SALE—FRESH JERSEY, 5 YEARS old, 5½ gallons, 21 lbs. butter; is a perfect beauty; worth $100; will take $60; fresh Guernsey heifer, 3½ gallons very rich milk and several other good cows coming fresh, very cheap on monthly payments; don't write. Call and see; guaranteed as represented. Pico car. 903 HARVARD BLVD. 10

FOR SALE — FINE 5-YEAR-OLD 800-LB. bay pony; perfectly sound and true to drive anywhere; work single, double, city broke, with new rubber-tired Studebaker runabout, cost $110, with good brass-mounted harness, cost $35; outfit, $125; will separate or exchange for cow and difference. Call MRS. FERGUSON, 117 E. 21st st. 'Phone Home 5025. 10

FOR SALE — 1 LARGE HORSE, WEIGHing 1800 lbs., 10 years old; true and gentle, price $70; also 2 saddle horses, 4 and 9 years old, weighing 900 and 1000 lbs.; price $30 and $40; 1 sorrel horse, 4 years old; little thin in flesh, price $40; best horse in city for the money. 624 SAN JULIAN. 10

FOR SALE — GENTLE FAMILY BUGGY mare, city broke, and one top buggy and harness, cheap; owner has no use for them. Happy Valley LAWN MOWER COLLECTION COMPANY, 337-340 Citizens' National Bank Bldg., corner Third and Main sts.

FOR SALE — A GOOD TEAM OF WORK horses, weight 2600 lbs.; guaranteed sound and true workers; one black family mare, very gentle for lady to drive; also very stylish Stanhope buggy; will sell together or separate. Call at 216 W. 20TH ST., in alley, or phone 7477. 10

FOR SALE — FRESH COW FOR SALE cheap. 723 ALISO ST. 11

LIVE STOCK FOR SALE— Poultry, Birds, Dogs, Etc.

FOR SALE—1,200,$10,000 DOZENS OF EGGS laid annually in this country and yet we want More Eggs. EGG-MORE is a highly nitrogenous poultry food and when fed as directed to supplement a good grain ration will keep the poultry in good health, build up a strong and vigorous system, make the hen moult early, and convert the surplus ailment into eggs. For sale by many of the best dealers. If yours does not keep it send $1.75 for a 25-pound pail delivered. It is cheaper as well as better than any other Egg Maker. Manufactured by WEST COAST STOCK FOOD CO., 413 San Fernando St., Los Angeles.

FOR SALE—SCOTCH COLLIES, 20 GROWN dogs and 30 puppies now offered, from such sires as Champion Ravenswood, Vern Tommy, Vern the Judge and other great prize winners, and from the only kennels on the Pacific Slope whose puppies have grown up to be great prize winners; pedigree with each pup; grown dogs registered; circular free. GEO. R. ALBERS, Ave. 50 and Marmion Way. Phone East 1475. 12

FOR SALE—KILLAMITE. THAT'S WHAT it does. Get rid of the lice and mites by dusting it in the nests and in the feathers. JOHNSON & MUSSER SEED CO., 113 N. Main St. sell it. Also WEST COAST LICE KILLER for spraying on the perches and about the house. The best made. The lice will get the best of you if you don't of them—Kill 'em.

FOR SALE — VERY CHEAP; 50 FINE young laying hens; Barred Rocks, Brown and Buff Leghorns, few Orpingtons; all laying; healthy. 1314 W. 24TH. 10

FOR SALE—50 THOROUGHBRED BARRED Plymouth Rock hens, 1 year old. 4017 WALL ST., South 287.

FOR SALE—THOROUGHBRED ST. BERnard puppies, cheap. 141 W. 22ND ST. Tel. 6604. 16

FOR SALE—BRONZE TURKEYS AND SETting of eggs; also Minorca rooster. MAIN 6570. 10

FOR SALE—BRONZE TURKEY EGGS. 635 E. 30TH. South 2780. 10

LIVE STOCK WANTED— Of Various Kinds.

WANTED—ABOUT TEN OR FIFTEEN good horses with grading outfits. OLD SETTLERS' INVESTMENT CO., 220 Citizens National Bank Bldg., 3rd and Main. Home Ex. 779; Sunset Ex. 404. 10

WANTED—$4000 FOR SHORT TERM ON gilt-edge stock; will pay 7 per cent.; ample security. Call G. M. GIFFEN, 131 Merchants' Trust Bldg., 207 S. Broadway. Members L. A. R. B. 11

WANTED — 15 TO 30 HEAD JERSEY COWS on easy payments; must be good condition. DAIRYMAN, box 15, Pico Heights. 10

WANTED—TO BUY FOR CASH, ALL KINDS of horses, harnesses and rigs. HOME 'PHONE 24334. I will call immediately.

LIVE STOCK EXCHANGE— What Have You?

FOR EXCHANGE—TWO HORSES, BOTH thoroughbreds; will drive to a pole in 2:40, or both of them drive single; will stand hitched anywhere for hours; not afraid of cars or automobiles; one horse is a McKinney colt, between 4 and 5 years old; the other 6 years old. Team cost $950. Will exchange them for a good lot, or as first payment on a high-priced lot, or on a house and lot. Address "M," or call at 11 to 1, 612 H. W. HELLMAN BLDG.

FOR EXCHANGE—8 YEAR OLD STALLION taken on debt; have no use for him; want equity or work stock or driving team. Address P.O. BOX 111, TUSTIN, Cal. 11

LOST, FOUND, STRAYED— And Stolen.

LOST — WILL THE PARTY WHO FOUND auto lamp Sunday forenoon, between Dolgeville and Los Angeles please notify W. F. LOWE, Dolgeville, Cal.? 10

LOST—FRIDAY EVENING, PACKAGE CONtaining pair of skates and low shoes; left on Ocean Park car. Leave at 4TH ST. STATION, Los Angeles. Reward. 10

LOST — WILL PARTY WHO HAS BLACK silk and flounce return same to COULTER DRY GOODS CO., information desk? Reward. 10

LOST—PATENT LEATHER PURSE, CONtaining five dollars, handkerchief, key, news paper clippings. Return to 212 SOUTH BROADWAY. Reward. 10

LOST—SUNDAY AFTERNOON ON SOUTH Main st., a knitted white and black shawl. Finder please phone HOME 22297 or Sunset SOUTH 1464. 10

LOST—DIAMOND STUD; 1-2 CARAT, BEtween Sunset Blvd. and First st. Return to TIMES JOB OFFICE and receive liberal reward. 10

FOUND—FIVE HEIFERS, TWO BLACK, with white spots, one all black, two brindle. Inquire of GEO. W. VAN VLIET, constable, Covina, Cal.

LOST—AT OCEAN PARK OR VENICE, AN eye glass chain with gold cross, Sunday, July 8. Return to 1132 S. FLOWER ST. Liberal reward. 10

LOST—POINTER DOG, LIVER AND WHITE; license No. 2978. Answers to name "Check." Any information leave at 243 ALISO ST. 10 reward.

LOST—ON REDONDO CAR OR ON STREET, lady's sterling silver brooch set with hardonyx. Reward, 231 COPP BLDG. Phone South 1216. 10

LOST — YOUNG BLACK DOG WEARING collar with license No. 1957. Return to 947 VALENCIA. Reward. Phone Broadway 4038. 10

LOST — SUNDAY MORNING ON FIRST between Dakota and State, lady's gold watch. REWARD. 3135 E. SECOND, Boyle 774. 1

LOST—FRIDAY EVENING, LADY'S PIN, set with pearls, small diamond in center; reward. Telephone HOTEL GRANADA, room 24. 10

LOST — LADY'S GOLD WATCH AND NECK chain, Elgin movement, Sunday. ROSENKRANS, 139 S. Olive. Reward. 10

LOST—ONE BIG BAY MARE AND OPEN buggy, red gearing, black body. 800 SAN PEDRO ST. Phone Main 2795. 10

LOST—GOLD HORSESHOE AND WHIP PIN set with pearls; valued as keepsake; suitable reward. 1257 CALUMET AVE. 10

LOST—BABY'S GOLD BRACELET; INITials J.D.B. Lost on Eastside. Return 1540 BRIDGE ST. Reward. 10

LOST — LADY'S FIGURED LAVENDER crepe de chine scarf. Return 212 BRADBURY BLDG. Reward. 10

LOST — 1 WHITE AND BLACK CURLY dog, bob tail. Phone 23687 HOME. Reward.

LOST—REWARD FOR INFORMATION THAT will lead to recovery of horse and buggy, disappeared from junction Adams and Washington streets near Palms. "O" brand on hip of horse. Apply M. FERNANDEZ, JR., 427 Citizens Bank Bldg., or Police Dept. 10

LOST—LADY'S GOLD WATCH WITH EGYPtian fob, July 7, on the way between Venice and Huntington Bldg., Los Angeles; postage stamp picture inside case. Finder notify JESSIE PURSEL, 830 Main st., Riverside, Cal., and receive reward. 11

LOST—OLD-FASHIONED GOLD BRACELET with Nettie engraved inside, Sunday morning, between Harvard blvd. and Immanuel Church, on W. Jefferson car. 2940 HARVARD BLVD. Phone West 4946; reward. 10

LOST—BETWEEN 321 E. 26TH AND 2209½ S. Main st., by way of Maple ave. car, saturday night, a lady's watch and chain, three keys on the chain. Finder please return to owner and receive reward. 321 E. 26TH. 10

LOST — MONDAY, GOLD WATCH FOB ON L.A.-Pacific or Eastlake car; liberal reward. Return to ARTHUR JONES, care of James Jones Co., 201 Le Roy st. Phone Home 938, Sunset Main 938. 10

LOST—SMALL YELLOW LEATHER PURSE containing $10 gold piece and about $2 in change, in Broadway Dept. Store or between there and 4th and Main. Reward. PHONE SOUTH 1171. 10

STOLEN—ONE LIGHT BAY MARE, WITH stripe down the back, three white feet; one big scar on left hip, running up and down; weight about 1000. Address W. F. QUARTON, Anaheim, Cal. 10

LOST—A FOX TERRIER FEMALE, TAN head, large tan spots on body; last seen in Boyle Heights with a collie dog. Reward. HUDDLESTON, 1909 W. Temple st. Phone Main 6720. 11

LOST — PURSE CONTAINING $10 IN GOLD in going from Farmers' & Merchants' Bank to Sixth and Spring. Finder will receive reward. MRS. D. POLEY, 301 N. Sichel st. 10

LOST—ON BOAT BETWEEN LONG BEACH and San Pedro, or in Long Beach, lady's engraved gold watch; small monogram, "E. S." Please notify BOX 548, Pasadena. 10

LOST—SATURDAY AT VENICE, LADY'S black leather bag containing eye glasses and about $2. Keep money, return glasses and bag to 327 WINSTON ST., city. 10

MINING—

DAGGETT LEAD MINING COMPANY. TO OUR STOCKHOLDERS. GREETING:

We are happy to inform you that we have at last tapped the ledge in our horizontal tunnel, which shows good values in lead, silver and quicksilver; and as the values increase with each blast, you may expect the price of stock to advance from five cents per share, our present price, to twenty-five or fifty cents per share within a few days. Our vertical tunnel shows thousands of tons of more than 4% per cent. lead and $53.65 in quicksilver. We have a small amount of stock left at five cents for a short time only. We believe this to be one of the best investments in California.

M. M. DAVIDSON, Secretary,
10 204-206 Wilcox Bldg.

HOISTS— HOISTS. HOISTS.

We have in stock and can deliver 4 h.p., 6, 8, 10, 12, 15, 20, 25, 30, 35 h.p. gasoline mining hoists; we will sell these hoists for 50 per cent. less than regular prices and guarantee them while they last. SOUTHERN WRECKING CO., 256 S. Los Angeles st. 10

A. J. MORSE, ASSAYER, ANALYTICAL chemist. Completely equipped laboratory. Ores tested. Accuracy guaranteed. 209 N. MAIN

FOR SALE—IT SOLD THIS WEEK, $300 buys a gold mine claim, worth $1200, one mile from Goldfield. MUNN, 202 Mason Bldg.

WANTED—ONE FREEMAN DRY GOLD washer. Address L, box 94, TIMES OFFICE.

IRVING & CO., GOLD REFINERS AND Assayers, cash for bullion. 128 N. MAIN ST.

EDUCATIONAL— Schools, Colleges, Private Tuition

SPECIAL TRAINING SCHOOL FOR nurses. Our next term begins Sept. 1. Lasts four months. Daily lectures and work; undergraduate nurses who wish to complete their training in a thorough manner and graduate in four months, those who wish to become good nurses and graduate in one year, can be accommodated. Thorough theoretical and practical training by competent faculty; regular college course. Send for announcement. ORTHOPEDIC AND GENERAL HOSPITAL, 620 S. Figueroa st., Los Angeles.

A THOROUGHLY QUALIFIED TUTOR, coach, governess, promptly supplied you without commission, charge. BRIGGS Private TUTORS' AGENCY, 236 S. Grand ave. Phone Home 5063. 14

MUSICAL INSTRUCTION—

THE LYRIC, 731 S. OLIVE. A HIGH-grade school of music; day or evening lessons. The finest and best short-course lessons. Summer normal course for teachers. Piano, vocal, violin, mandolin, banjo, guitar, zither, composition, harmony, strings; instruments for rent to pupils free. No charge for interview. Removed to 731 S. OLIVE ST. Phone 6759.

TO LET—FINE NEW UPRIGHT PIANO, standard make at $3.50 per month. Call at THE LYRIC SCHOOL OF MUSIC, 731 S. Olive st. Home 6759. 10

STORAGE— All Sorts.

TO LET — SEPARATE IRON ROOMS, $2 per month; trunks, boxes, $1 to $5 each; 'phone for our large vans when you move. COLYEAR WAREHOUSE CO., 417 San Pedro st. Office, 324 S. Main. 'Phone Main 1117, Home 2154.

TO LET—BASEMENT SUITABLE FOR storage purposes, $12.50 per month. Call at 309-311 WALL ST. 10

PATENTS— And Patent Agents.

TOWNSEND, LYON, HACKLET & KNIGHT, patents and trade-marks obtained in all countries. Patents and trade-marks suits in all courts. MERCHANTS' TRUST BLDG., 207 S. Broadway. Home 8191, Main 9129.

ST. JOHN DAY; PATENTS OBTAINED IN all countries; every branch of patent business conducted. 860 UNION TRUST BLDG. 10

HAZARD & HARPHAM, PIONEER PATENT agency. Citizens Nat. Bank Bldg. Book free.

JAMES R. ROGERS (EX-EXAMINER U. S. Patent Office.) Patents, 425 Byrne Blk., L. A.

ASSAYING

WADE & WADE CO., 318 E. FIRST. Assaying, analysis, cement tests, etc.

IRVING & CO., GOLD REFINERS AND Assayers, cash for bullion. 128 N. MAIN ST.

RAVENSTOCK & STAPLES, 223 W. FIRST. Assayers. Properties sampled. No students.

MUSICAL INSTRUMENTS— For Sale, Exchange, or Wanted

$180—BEAUTIFUL NEW MAHOGANY UPright piano, late improvements, with scarf and stool. 623 W. 16TH ST.

FOR SALE—TODAY $400 PIANO FOR $150. MUNN, 202 Mason Bldg.

WANTED — BOEHM FLUTE; MUST BE bargain. 310 BOYD ST. 10

BOILERS— And Boiler Works.

L. A. BOILER WORKS, MFRS. OF BOILers and tanks; special attention to repair work. 119 REDONDO ST. Tel. M. 2357, H. 1838.

CAL. BOILER WORKS, MANUFACTURERS of boilers and tanks. Repair work a specialty. 226 QUIEROLA ST. Home 1497, M. 3591.

DENTISTS— And Dental Parlors.

SCHIFFMAN DENTAL CO.
107 N. Spring st. Painless extracting, filling, crown and bridge work. Sexible rubber plates. Gas for painless extracting, $1; all other fillings, 50c up; cleaning teeth, 50c up; gold crowns and bridge work, $5 up; rubber plates, $2 up. Also open evenings and Sunday forenoons.

PEOPLE'S DENTAL PARLORS, 229½ S. Spring. All work painless, guaranteed, and prices only a trifle more than cost of material used. Come and see and be convinced.

A. J. STEVENS, 2311 WEST TEMPLE ST. Phone Broadway 2278, Home 20196.

ATTORNEYS— Also Counselors at Law.

AA—L. A. LAW AND COLLECTION CO. NO FEE WITHOUT SUCCESS. CONSULTATION FREE; ESTATES SETTLED; MARRIAGE LAWS; DAMAGE SUITS, ETC. ATTORNEY AND NOTARY. 616 GRANT BLDG., 4TH AND BROADWAY.

DYER LAW AND COLLECTION CO. (INC.) Trusten P. Dyer, attorney and notary. Collections made everywhere; no fee without success. 327-340 CITIZENS' NATIONAL BANK BLDG., Third and Main. Both 'Phones 1514.

MACHINERY— And Mechanical Arts.

PIONEER BOILER AND MACHINE Works; boilers, steel tanks, steel trusses, boiler repairs; have a number of good second-hand boilers, engines, steam, locomotive and traction engines, etc. Palmetto and Carolina sts.

WASHINGTON IRON WORKS ESTIMATE on anything in iron or structural steel. SACRAMENTO AND WILSON ST. Take Mateo-st. car.

FULTON ENGINE WORKS, STEEL TANKS, sheet-iron work, steel roof, trusses, etc. ALHAMBRA AVE., off N. Main st.

PHYSICIANS— With Offices and Hours.

DR. CARTER'S MONTHLY REGULATOR IS the only remedy that never fails to relieve the most obstinate monthly irregularities in a few hours. It will not injure the most delicate woman and is POSITIVELY GUARANTEED in every case. Ladies are cordially invited to call and consult free of charge, a regular graduate physician of 25 years' experience in treatment of monthly irregularities, sterility, change of life, cancer and all diseases peculiar to women, by improved methods, without resorting to painful and dangerous operations. PAINLESS CHILDBIRTH assured. Ladies wishing to remain under the doctor's personal care will be received in their private home, supplied with trained nurses and every convenience for the safety and comfort of patients. Consultation free and strictly confidential. Hours 9 a.m. to 8 p.m., Sundays 10 to 12 a.m. DR. AND MRS. CARTER, 204 Mercantile Place, over 543 S. Spring st.

WOMEN— AND CHRONIC DISEASES.

Specialist in treatment of all diseases peculiar to women; kidney, nervous, pelvic, stomach, liver, catarrhal, skin, blood, private, all chronic diseases and constipation.

MY METHODS

are purely sanative, non-poisonous medical agents, electricity, vibrations, osteo-muscular manipulations and the best of all modern means known to the profession. The only system giving women absolute safety from poisonous drugs, and the greatest possible assurance of painless cures. Investigate. Four years in Los Angeles. Easy terms.

CONSULTATION FREE.

Hours 9 to 5, 7 to 8, Sundays by engagement only. 217 W. Third st., Los Angeles.
S. DANIELSON, M.D.

WOMAN'S SPECIALISTS.

DR. WILLIS and graduate female assistant, who make examinations free. Registered under the medical laws of California; 22 years' experience; treats women in Los Angeles; guarantees to give satisfaction in the treatment of all woman's diseases and complications from whatever cause. First-class private sanatorium for patients who desire the same; no charge for rooms and board; a reasonable fee paid to the doctors after the patient is well and satisfied is sufficient. Do you need the attention of a female specialist? If so you may consult with us free of charge. Our regular hours are from 9 to 4. We will make special appointments outside of office hours, day or night, by Home phone 5825. Office 252½ S. BROADWAY, corner 2d st., room 211, side entrance on 2nd st.

DR. HOWARD, WOMEN'S SPECIALIST IN female troubles, irregularities and all diseases peculiar to women, by improved painless methods; cure guaranteed or no charge; fee $10; consultation free; 37 years' successful experience; ladies who have not been cured by treatment elsewhere please call, and success assured; no drugs used; mutual operations. Hours 10-2, 334 S. FIGUEROA.

SPECIALIST FOR MEN SINCE 1876; ALL nervous, skin, blood, rectal, private and chronic diseases of both sexes, stricture, urinary troubles and catarrh cured. Consultation free. Rupture cured without the knife. 529 W. THIRD ST. Take Angels' Flight car.

DR. SOMERS, SPECIALTY DISEASES AND irregularities of women, nervous and chronic diseases of either sex; 28 years' practice. Rooms 214 CURRIER BLDG., 212 W. Third st., between Spring and Broadway. Home 5166.

DR. HAIGH, FORMERLY OF ENGLAND, treats piles, varicocele, blood poison, special and incurable diseases and women's special-ist; consultation free. 340 BYRNE BLDG., Third and Broadway.

LONG AND SUCCESSFUL PRACTICE; EXperience, competent ladies' specialist, strictly private; rooms guaranteed. MRS. WOODS, 533 S. Broadway. Hours 10 to 5.

WITH MY NEW DISCOVERY, I REMOVE cancers and tumors; internal and external. Guarantee given if treated in time. C. G. GARRISON, M.D., 963 W. 7TH. 11

DR. BAHRENBURG, FEMALE DISEASES, monthly irregularities, skin and private diseases; cancer cured. 455 S. BROADWAY. 31

DR. REBECCA LEE DORSEY, SUITE 604, Pacific Elec. Bldg. Children's and women's diseases, obstetrics. Hours 1-4 p.m. Tel. 1227.

CANCER CURED BY MRS. S. J. SNIDER'S Remedy. Administered by licensed physician. Dr. Tichenor, 454 S. SPRING ST.

CONFINEMENTS TAKEN BY EXPERT graduate physician and specialist, $12. 720 S. FLOWER ST., hours 2-4. Phone 2168. 10

JULIAN MACRAE, ELECTRICIAN, MENtal and nervous diseases. 1620 S. HOPE ST. Home 40696. 10

DR. TAYLOR—FEMALE SPECIALIST AND obstetrics. Over Belasco Theater. Main st.

DR. PRITCHARD, RECTAL, FEMALE AND chronic diseases. 453½ S. SPRING.

SPECIALIST FOR WOMEN. MRS. L. BROOKS, M.D., 212 S. Broadway.

DRESSMAKING— And Dressmakers.

PACIFIC DRESS PLEATING CO., BUTton factory; latest sunburst skirt, $2.50; cut free. 244½ S. BROADWAY.

CHIROPODISTS— Manicures and Hairdressers.

DR. WOODRUFF, FOOT SPECIALIST, 453½ S. Spring, positively cures corns, callous and bunions, or no charge. Consultation free.

DETECTIVE AGENCIES— And Detectives.

ELMS, DETECTIVE AGENCY—
Will undertake all proper detective business intrusted to it by railroads and other corporations, banks, mercantile houses, attorneys or private individuals. Correspondents in all the principal cities of the United States and Europe. Offices, WILSON BLK., First and Spring, Los Angeles.

TYPEWRITERS— Of Various Makes.

FOX TYPEWRITER AGENCY.
ELECTRICSPEED TYPEWRITERS.
REPAIRS, RENTALS, SUPPLIES.
METCALF & WILSON (Inc.,) 127 N. Bdway.

FOR SALE—TYPEWRITERS; ALL KINDS bought, sold, rented; expert repairing. TYPEWRITER EXCHANGE, 304-306 Wilcox Bldg. Home 6405, Sunset Main 5834.

FOR SALE—TWO BRAND NEW $100 FOX typewriters, direct from the factory, $75 each. See former Fox agent, 318 PACIFIC ELECTRIC BLDG.

FOR SALE—SMITH PREMIER TYPEwriter, in fine condition. MARSHUTZ OPTICAL CO., 133 S. Spring st. 11

THE UNDERWOOD STANDARD VISIBLE typewriter, Fowler Brothers, agents, 231 W. SECOND ST. 14

OLIVER TYPEWRITER AGENCY, 304 WILCOX. Main 5334, Home 6495.

TOO LATE TO CLASSIFY

FOR SALE—CORNUCOPIA IRONS, LATEST improved. See them in operation at 778 WALL ST. 10

TO LET—8-ROOM HOUSE, 2-STORY, CLEAN, new and modern, completely furnished, nice ground, fine residence district, just north of St. James Park. 1929 PARK GROVE AVE. 15

FOR EXCHANGE—VERY FINE CORNER residence on 3rd st., San Diego; want Los Angeles. Also fine 2-lot corner at Coronado; want good lot in Los Angeles. Address ROOM 12, 767 5th st., San Diego. 10

A FLESH, WHITE, PINK, BRUNETTE gossamer covering bestowed by Satin Skin powder. 25c: 10

Origin of Word "Boss."

Is the origin of the word "boss," used in the sense of a master, definitely settled, asks the London Spectator. In South Africa the term "baas" is commonly supposed to be the same, and the Hottentots call the head of the family "ou baas," or old boss, and the eldest son is the "yong baas." "Ou baas," however, is a term of respect, and may be used in addressing a beardless youngster who is in a position of authority, and there are grounds for suspicion that the words have been taken over by the Dutch from an original native source.

It is significant that Cicero ("De Natura Deorum") states that the god Vulcan was called by the Egyptians "Obas," who was the son of Celfum. "Skelm," in Cape language, is the same as Burns's "skellum" ("Tam O'Shanter") and indicates an unruly person—Bacchus and his various synonyms, who in a sense was the father of all. It seems extravagantly far fetched to trace back the Hottentot's "ou baas" to the Egyptian "Obas," but I have so frequently come across classical customs among the natives of South Africa that the connection does not seem improbable.

I have seen the wailing for the dead Adonis among the Basutos performed as ceremoniously as among the ancient Greeks, while some of the folklore tales of this nation, given by Casalis, can be paralleled, incident for incident, with some of the Greek tales, which in many instances were borrowed from the Egyptians. I should explain that I am thinking of the god Obas (Vulcan,) not as the blacksmith of later mythology, but as the very essence of supreme being. We learn that this was the sense in which he was once thought of from the inscription on the portal of the temple of Heliopolis.

THE TUNNEL OF HARCOURT.

Discovery of It Strengthens Claim on Dukedom.

Causes Rise in the Shares of Speculative Company.

To Prosecute the Claim of the Shopkeeper's Descendant.

[SPECIAL CORRESPONDENCE OF THE TIMES.]

LONDON, June 23.—Workmen who are engaged in improving the famous Harcourt House, Cavendish Square, off the face of the earth, to make way for business premises, have discovered that what was supposed to be a ducal coal cellar is in reality a subterranean tunnel. It is nothing unusual to find underground passages in historic houses, whose occupants in turbulent days of old occasionally found themselves under the necessity of seeking safety in sudden flight, but peculiar interest attaches to the Harcourt House discovery, for the reason

COLOMBIANS SEIZE ENGLISH CAPTAINS.

[BY THE ASSOCIATED PRESS—P.M.]

PANAMA, July 9.—Two chiefs of the San Blas Indians, John Davis of Nalu Mono and Onailpeiele of Nalu Chicso, arrived here this afternoon from their country, and called upon President Amador. They informed the President that last Monday the captains of two English sloops, owners of the Isle of Pines, on the coast of the San Blas country, had been seized by the Colombian gunboat Bolivar.

Following this, the captain of the gunboat had a conference with Managuini, an Indian chief, who, since the independence of the country, has given the Panama authorities much trouble. On leaving, the captain of the gunboat told Managuini he would return to the coast next week.

These movements on the part of Colombia cannot be fathomed here, and have caused much comment.

FIREBUGS MAKE FOURTH TRIAL.

GUY CLAYTON GETS FAMILY OUT OF BLAZING HOUSE.

Latest Attempt to Burn Residence at Santa Fé Avenue Is More Serious Than Three Former Incendiary Acts—One Resident Forced to Move From the Locality.

Wm. J. Downs, a neighbor of the Claytons, saw a man prowling about the Clayton house at 2 o'clock this morning. She secured a revolver and fired three shots at the man. He escaped quickly.

Incendiaries made the fourth attempt to burn the home of John Clayton, No. 1255 Santa Fé avenue, about 12 o'clock last night. This time the firebugs kindled the fire in the cellar of the house and threw coal oil over all inflammable material in the basement.

Clayton was awakened by the smoke, and he assisted his family out of the burning structure and then extinguished the flames with a garden hose. Meanwhile, the neighbors notified the fire department, which arrived soon after the fire had been put out.

The attempt last night was more dangerous than the former fires. Had it not been that the rags, wood and material used to start the blaze were rather damp and made a dense smoke, in all probability the structure would have been a mass of flames before the fire was discovered.

FIRE IN CELLAR.

Clayton said, after the fire last night, that he and his family would probably have lost their lives had it not been for the smoke making its way through the floors and attracting attention.

Investigation showed that the fire had been set as the others were. Gunnysacks, old rags, bits of paper, kindling and coal oil were heaped up against woodwork surrounding the nucleus of the flame was sprinkled with coal oil.

Despite the fact that the police dismiss the theory that negroes are responsible for the fires of the past two weeks, Clayton still maintains that they set the fires. Trouble in the neighborhood between the whites and negroes has caused strained relations between the Clayton family and their colored neighbors.

WILSON FORCED TO MOVE.

About two months ago the police were called to investigate a fire at No. 1251 Santa Fé avenue. Jefferson Wilson then occupied the house. On the night Clayton's home, at No. 1255 Santa Fé avenue, also was fired. The incendiaries ignited the houses before the police were again called. The officers could find no clew leading to the discovery of the identity of the guilty person or persons.

Last Friday night both houses were set for the third time. Wilson left the next day, and Clayton moved to the house formerly occupied by the Wilsons.

Clayton prepared for the incendiaries with the intention of shooting any prowlers found about his place. The officers claim they can find no trace of firebugs, other than their work.

TONGUE IMPALES STRONG CAR.

TROLLEY LINE ACCIDENT HURTS MOTORMAN.

With Terrific Speed Car Strikes Wagon and With Noise Like That of Cannon Ball Tongue Drives Through Metal Front and Heavy Timbering of Electric Vehicle.

C. O'Connor, a motorman of the Los Angeles Railway Company, was seriously injured about the legs, and two horses were killed in an accident on the Euclid-avenue line at 11 o'clock last night.

R. Barker, driver for the William Eickelroth Company, housemovers, was driving west on the eastbound car track with a load of housemoving material. A timber 6x8 and twelve feet long dropped off the rear end of the wagon and Barker stopped his team and was in the act of reloading the timber when the car came over the brow of the hill and bore down upon him at terrific speed.

Motorman O'Connor burnt the rails for several hundred feet in an attempt to stop his car by means of the reverse; but the impact was sufficient to force the tongue of the wagon through the metal front and heavy timbering of the car, making a hole a foot in diameter. The tongue struck the motorman's legs, badly bruising the left, and causing a contusion of the right.

The front windows of the car were shattered and the controller was disabled. One horse was almost instantly killed. The other was shot by Patrolman Cooper.

F. A. Berry, who lives more than a block from the scene of the accident, said he was about to retire when the crash came, says that a cannon ball could not have made more noise.

UNDELIVERED TELEGRAMS.

The following messages are undelivered at the Western Union Telegraph Company: Miller McCabe Little Jr., Harold Sleck, David Sanford, V. R. Leonard, George D. Stephens, Mr. Stevens Hammer, G. C. Foster, Mrs. F. S. Mellen, C. A. Davis, Firebaugh, W. A. Kimberly, Mrs. Jessie Grey Wisler, Emma Yeager, Roy

The United States cruisers Minneapolis, Des Moines, Cleveland and Galveston, belonging to the third division of the North Atlantic fleet, Rear Admiral Beaumont commanding, arrived at Horta, Azore Islands, Portugal, on Monday, July 8, and remained there until July 9, and re-coaled and provisioned ship.

COMING ON SPECIAL TRAIN.

Nat Goodwin and Company Delayed By Wreck, But Will Arrive Here This Evening.

A special train, carrying Nat Goodwin and his company of players, is rushing to this city from Sacramento, the troupe being unable to catch the Owl train at Oakland last night as the result of train-wreck delay on the Shasta route.

The second section of the southbound overland passenger train from Portland, was wrecked Sunday night, near tunnel No. 6, a point near Sims Station, in Northern California, the engine and four cars leaving the rails. Three train employés were injured, but all the passengers escaped being hurt. Traffic was delayed for twenty hours, and this caused the delay of the train, which followed, and which carried the Nat Goodwin company.

The railroad officials are making every effort to have the company arrive here in time for this evening's performance at the Mason Operahouse. A special train was dispatched from Sacramento last night with the players on board. It is believed the train will be able to arrive in Los Angeles by 5 or 6 o'clock this evening.

CAR WRECKED AT CURVE.

Car No. 841 of the University line was wrecked about 1:30 o'clock this morning on the curve at West Jefferson street and Vermont avenue. The car was traveling swiftly in the fog, and the motorman did not see the curve in time to use the brakes in slacking speed.

The coach was completely overturned, and was thrown against the sidewalk curb. The motorman and conductor and another man were the only persons on the car, and they escaped being hurt.

SAVE WOUNDED UNDER VOLLEY.

AMERICAN SOLDIERS RESCUE UNDER FIRE.

Remarkable Demonstration at Fort Myer System Without a Loophole. How Ambulances Are Stationed. Work of Getting the Injured to a Hospital.

A recent issue of the San Francisco Chronicle calls attention to the modern methods employed in getting wounded American soldiers from the field of battle. Snatching fallen soldiers from the danger zone and healing their wounds by a hospital system that follows the firing line is a modern feature of the United States Army that only a dash of legislation is needed to make the most perfect in the world, army surgeons say.

A recent demonstration at Fort Myer, across the Potomac from Washington, by the Hospital Corps under Maj. Glennon, Dr. Smart and Lieut. Billingsles, showed how the enemys' bullets are defeated. From the big white steam automobile ambulance to the primitive travois and mule litters of the Filipinos, and from the first aid service at the heels of the men behind the guns to the mobile hospitals, the system is without a loophole of imperfection.

Eighteen thousand eight hundred and fifty-two soldiers of a division, which is a unit of action, are provided with first-aid packages. When a soldier falls one of these is quickly applied to his wound, and a regimental officer, of whom there are thirty-one at the rear of the firing line of each division, takes the wounded man to a first-aid station, which is just far enough away to be sheltered in a depression from the shot and shell.

Following the division are four ambulance companies of twelve ambulances each, and four wagons, cared for by three medical officers and sixty-nine men. These ambulances are midway between the first-aid stations and the mobile hospitals, of which there are four, containing 108 beds each. To these hospitals the soldiers are quickly taken, and their wounds treated, after which they are removed to more permanent field hospitals, of which there are three, built in sections, so they can be moved piecemeal with the advance of the invaders. By the time the patient reaches here, the firing line has moved probably a couple of miles, and the first-aid stations and mobile hospitals proportionately. When it comes time for the field hospitals to move, the soldiers are transported to the base hospital of 500 beds, which is usually at a railroad station.

Field transportation is one of the biggest problems in modern warfare, and for this reason many experiments are yet under investigation. The old method employed in the Philippines of the travois, an improvised litter made of saplings shafted to a mule, is still needed because it can approach so near to the firing line, and the mule litter, which is a stretcher placed on the back of a mule, is yet practicable, for the same reason, and because the mule can also pack supplies to the front.

Altogether Too Wise.

Yvette Guilbert, the noted French actress, as a dinner in New York had been complimented rather awkwardly.

"Your intention was not bad," said the actress, good humoredly, in her quaint English, "but you were awkward; I will admit that.

"So awkward you were that I am reminded of a happening—a Parisian happening. Listen. This is it:

"A Parisian gave a dinner. All the world was there. Jewels glittered on white throats. Orders and ribbons crossed white shirt bosoms. In a word, elegance complete.

"And after the dinner—after the ladies had gone upstairs—the men, over their coffee and cigars and liquers, talked (as men will) of love.

"And all of a sudden the host cries in a loud voice:

"'I will tell you, gentlemen, this is the truth: I have kissed the dainty Japanese girl. I have kissed the South Sea Island beauty. And the girls of England, of Germany, even of America I have kissed; but it is most true that to kiss my wife is best or all.'

"Then a young man cries from across the table:

"'By heavens, sir, you are right, there.'"—[New York Tribune.

In some of the smaller Russian hotels visitors are obliged to find their own bed clothes.

MME. HUMBERT OF THE WEST.

Oregon's Land-Fraud Queen in Durance Vile.

Was Light in Northwestern Society Circles.

Emma's Spectacular Career and Dramatic Capture.

[SPECIAL CORRESPONDENCE OF THE TIMES.]

PORTLAND (Or.) July 6.—Deprived of the luxuries of life for the first time in her spectacular career, immured in a dingy cell, though accustomed to the best appointed apartments that money could provide, Mrs. Emma L. Watson, the "land fraud queen," is today languishing behind the bars of the Multnomah County Prison.

Since yesterday afternoon, Mme. Humbert's Western prototype has been in durance, a prey to the memories of the prosperity and sunshine of her former Portland life. In those days she had entrée to the most exclusive social circles of the Northwestern metropolis, but now, unable to procure bonds in the sum of $29,000, the woman, who is under indictment and conviction for conspiracy in the land-fraud cases, has been turned over to the custody of United States Marshal Reed, who, in turn has given her into the care of County Jailer Grafton, with instructions that he show her every courtesy and consideration.

Her first night in jail was spent wearily. She slept only a few hours, and as, fortunately for her, she is the only woman convict in the prison, she has been granted a mock semblance of liberty by being given the freedom to all parts of the ward.

DISLIKES INTERVIEWERS.

She has made no unusual requests since she was given into the custody of the jailer by the Federal authorities. She has asked for no featherbeds, and is apparently contented with the food that is given her. She has persistently and somewhat fretfully denied requests for interviews, explaining that she has absolutely nothing to say and is no more interested in the public than the public should be interested in her.

The cell in which the beautiful adventuress is confined is furnished as meagerly as any other of the cells in the prison. It is supplied with a cot, on which is a mattress and ordinary bedclothing; two chairs, a wooden washstand with a tin basin and a small mirror. She has been permitted to retain several of her own personal articles of toilet.

Her whole new existence is as far removed from her former mode of living as that now experienced by her contemporaneous adventuress, Mrs. Cassie Chadwick. Her fall has been even as great as that of the Ohio female frenzied financier, though her manipulations were not on such a stupendous scale, for until twenty-four hours ago, Mrs. Watson had been accustomed to cutting a wide swath at the most fashionable hotels in the country. While here she always lived at the Hotel Portland. In Chicago she had apartments at the Auditorium; in New York she stopped at the Holland; in San Francisco at the St. Francis, and in all other cities visited by her before and after her conviction she put up at the most pretentious and exclusive hostelries.

HER REGAL ADORNMENT.

Since the very beginning of her operations with S. A. D. Puter, the "land fraud king," who now occupies a cell in the same jail with her and is only separated from her by a wall of masonry, money has been lavished upon her in regal style. Apparel of the most expensive and modern modes has been hers in large quantities, while priceless jewels have been showered upon her without stint.

In the jail she is attired in a natty brown and well-fitting traveling suit, and she was graciously allowed to bring with her, from her magnificent wardrobe, a number of favorite gowns. Her hands are still clustered with gems, and she still wears a diamond-brooch and ear-rings.

It is a singular coincidence that Mrs. Watson and S. A. D. Puter, her fellow-conspirator and alleged paramour, should be lodged in the same jail within the brief space of a few days, and while Puter has frequently made inquiries about the woman since her arrival, she has maintained a steadfast silence regarding him, and has so far as the public or her custodians know, manifested no interest whatever in Puter's whereabouts or fate.

The story of the events leading up to their lodgment in the local jail are fraught with interest. Puter, after his conviction, made his sensational escape from justice, and led the Federal authorities a merry chase across the continent. With the greatest difficulty did the officers follow his movements, but finally he was traced, first to St. Paul, then to Chicago, where he had lived in retirement for some time. Learning that the officers were hot on his trail he fled to Boston. Here he was more reckless in his movements, and made but little effort at concealment. It was while he was in that city that the government first got him, but he again made his escape and disappeared as if the earth had swallowed him.

THE SLIPPERY PUTER.

The government redoubled its efforts to apprehend the now desperate fugitive, and the best men in the secret service were detailed on the case.

After a long and fruitless search, the sleuths were apprised of his reported reappearance at his old home in Alameda, Cal. The clew was acted on immediately and detectives watched the Bay City suburb closely for evidence of his hiding place.

Their efforts were at last rewarded and they captured him while he was visiting his family. While he protested, after his latest arrest, that he had gone to Alameda solely to visit his family, it is generally believed that he went there for the purpose of conferring with Marie Ware McKinley, who escaped indictment on the same charges under which Puter was convicted by turning state's evidence. Some even go so far as to hint that he intended to kill the woman for her perfidy.

As soon as extradition papers could be issued, Puter was brought here to await sentence. It was originally intended to pass sentence on him on June 21, but this climax to his criminal career may be withheld until he has been tried on a number of other charges of land fraud conspiracy now lying against him.

Mrs. Watson's career of freedom did not culminate under quite such sensational circumstances. She had been given her liberty, following her conviction, under two bonds of $4000 and $25,000, bail being furnished by Benjamin Sweet, a wealthy Wisconsin lumberman and L. F. Puter, a brother of the land fraud "king," who, by the way, is attorney for both Puter and Mrs. Watson. It seems that Mr. Sweet feared that she would forfeit her bond by flight, so he located her in Oakland and brought her here in his own personal custody, turning her over to the United States Marshal, after inquiring from the Federal court as to the procedure necessary for him to surrender her and relieve himself of further responsibility.

WOMAN'S LONG CHASE.

It is hardly the truth to say that her own movements after her conviction were not spectacular in a way, for she too led the secret service operatives a long chase around the country, and even before that, during the investigation and prosecution of the gigantic land-swindling operations of Puter and herself, she added sensational features to the episode.

Her appearance in court yesterday created intense excitement, for not even the Federal authorities who have been trying to locate her for several weeks knew of her presence in the city till she faced the court.

She stoutly maintained to the court that she at no time intended to escape and that if she had known that she was wanted here she would have come voluntarily. She claims that she has been living for many months past with friends in Oakland and that she had been ready at any and all times to appear as a witness here whenever she might be needed.

Until she has served the full term for which she will be sentenced within the course of the next few weeks, it is extremely doubtful if she will enjoy the free air of liberty. The Federal authorities consider that she has given them too many strenuous experiences already to take any further chances.

SHARKS ATTACK SHIP.

Vessel Itself Is Evidence of the Seaman's Story—School of Finny Brigands Prove Ferocious.

The metal on the sides and bottom of the ship W. F. Babcock, now in drydock, tells a story of the sea that has few equals in its line, says the Baltimore Sun. Above and below the copper line, where metal has been placed to meet the attacks of the sea germs that eat into the wooden sides, the mettle is curled up in places by attacks upon the ship by sharks.

Capt. Bailey, who brought the ship from San Francisco to Philadelphia, with a cargo of scrap iron, is not alone responsible for the story told. A ship brought to a standstill for one day by sharks that extended in all directions to the horizon and followed by sharks for nearly three weeks at sea is the story of the gnarled and curled plates of sheet copper that had to be torn from the sides of the Babcock when she was docked in Baltimore.

"Mate, spin us the yarn," was asked by visitors, who became interested in the explanation of the curled condition of the Babcock's bathing suit. And this is what he told:

"We sailed from San Francisco November 24, 1905. When on the passage in the Pacific our crew became worried at the multitude of sharks that were following the vessel. One night an awful splash was heard about the vessel, as if we were in company with a Chesapeake Bay sidewheeler. In the morning we had a revelation. The ocean as far as the eye could reach was filled with sharks.

"They made charges against our sides and some skipped away with a piece of copper between their teeth. Their movements were so fast that we were satisfied they were going to hunt up the dentist. We had been making pretty fair headway through this mass of lively fish, when the breeze fell off, and our momentum was not sufficient to force the vessel ahead. We lay becharked for twenty-four hours, it being impossible to go ahead. A light breeze sprang up and soon placed us clear of our convoy."

Schools and Colleges — OPEN DAILY 9 A.M. TO 4 P.M. — INFORMATION BUREAU 4TH FLOOR TIMES BUILDING

Marlborough School for Girls
865 W. 23d Street.
Second term opens February 9th.
Outdoor study, gymnasium, tennis, basketball. Pupils under fourteen not admitted. References from school last attended absolutely necessary if pupil is unknown to the principal.
Certificate admits to college.
MRS. GEORGE A. CASWELL, Principal.

MARLBOROUGH PREPARATORY SCHOOL.
426 West Adams street.
Girls under 14 years old. New building with requisite equipment, containing classrooms, gymnasium and dining-room. Large and secluded playgrounds, tennis, swings, croquet, basketball. Summer school, providing pleasant home with chaperonage for girls and young ladies. Instruction given in all English branches, preparatory to college entrance. French, German. New catalogue.
MISS IDA B. LINDLEY, Principal.

Occidental
College Academy — Classical, Scientific Literary. Literary-Musical Courses of High School Grade. Prepares for Occidental or any College or University.
School of Music — Theory, Instrumental, Vocal
First Semester begins September 12th, 1906. Office hours 9 to 12 a.m., except Sunday. Address John Willis Baer, L. L. D., President. Telephone 29106. East 7.

Girls' Collegiate School. (Casa de Rosas) Adams and Hoover streets. — Fall term opens Sept. 27. Resident and day pupils. Certificate admits to College. Twelve years graded courses. Music, Art, Gymnasium. Tennis, basket ball courts. Fourth building ready in September. Alin K. Parsons, Jeanne W. Densen, Principals.

Boynton Normal
prepares teachers for certification. Examination in this city Sept. 3. Enter now. Office 325 Stimson Blk., 3rd and Spring sts., with Boynton & Esterly California Teachers' Agency. Established 1889. About 2000 teachers located on Pacific Coast. Teachers supplied for all school positions. Both phones.

The Brownsberger Home School
The Largest Business College in Los Angeles
Delightfully cool and pleasant
F. BROWNSBERGER, Pres.

Increase Your Sales
Add to Your Bank Account
We will show you How.
Sheldon, Republic Bldg., Chicago
Spencer S. Cole, Agent, 513 Ivy Bldg.

Los Angeles Military Academy
Commonwealth avenue. Summer school now open. Common school branches and special subjects. Coaching backward pupils to make public school grades. Music, drawing, military drill, business subjects, new gymnasium, splendid swimming bath, largest campus, large cool school rooms. Just the place for a boy to spend a comfortable and profitable summer. Call or write Walter J. Bailey, A. M., Principal. 'Phone Main 1556.

Miss de Laguna and Miss Vance's School For Girls
THE WESTLAKE SCHOOL.
Beautiful situation. Accredited to leading colleges. 612 S. Alvarado st. Main 1600. Home 50456.

Auctions.

Auction
FRIDAY & SATURDAY, July 13 & 14
10 a.m. and 2 p.m. each day.
43 West Colorado Street, PASADENA
We are pleased to announce that we will close out at public auction the new $10,000 stock of fine furniture and carpets formerly owned by Brown & Sutliff, consisting in part of mahogany, oak and maple bedroom suites, odd dressers and commodes, upholstered parlor pieces, chiffoniers, rockers and chairs, extension tables, many fine mahogany pieces, velvet, body Brussel's, Axminsters, Tapestry and Smyrna carpets, rugs and art squares, enameled iron and brass beds, portieres, drapes, etc., etc., in fact a full and complete stock of household furnishings. This will be an unusual opportunity to furnish your home with entirely new and elegant furniture at your own price, as this entire stock must and positively will be sold to the highest bidders for cash, without reserve or limit.
RHOADES, REED & RHOADES,
Office: 730 S. Spring St. Los Angeles.
Auctioneers.

Auction
83 Head Cows and Horses
At Geo. Cordell's Dairy, 2 miles N.W. of LONG BEACH
Corner State St. and Pico. Take Long Beach Electric Cars to State St.
Thursday, July 12th
At 10 A. M.
Teams in Waiting. Dairy ½ mile west of American Ave.
80 head fine milk cows, mostly Holsteins and Durhams, a few fine Jerseys, all large cattle, big milkers and test high, in first-class condition, nearly all fresh by day of sale. This herd is without question one of the finest in Los Angeles county, and purchasers looking for first-class dairy stock cannot afford to miss this sale.
3 head good all-purpose horses, 1100 pounds each.
20 tons barley hay in stack.
Implements—Plows, mower, rake, milk wagons, single and double harness, aerator, milk tank, hog wire, etc., etc.
Terms—4 months' time will be given with note and approved security; 5 per cent. discount for cash.
Having sold my ranch, I am obliged to close out all my dairy stock, and everything will go to the highest bidder without reserve or limit. Free lunch at noon. GEO. CORDELL, Owner.
RHOADES, REED & RHOADES,
Aucrs., 730 S. Spring St.

Auction
Furniture & Carpets
730 S. Spring st.
Wednesday,
JULY 11th,
10 a. m.
Entire furnishings of 3 residences, consigned and must be sold on this date, consisting of bedroom suits, odd dressers and commodes, chiffoniers, center stands, enameled iron beds, springs, mattresses, bookcases, couches, upholstered parlor pieces, library tables, rockers, sectional bookcase, office desks, hall-trees, sideboards, 250 cane seat chairs, pictures, dishes, china closet, folding beds, portieres, lace curtains, wardrobes, clocks, 1 Weber square piano, 1 Henry F. Miller upright piano, 1 organ, extension tables, dining chairs, gas ranges, carpets, rugs, Axminster and velvet art squares, cook stoves, kitchen tables, utensils, etc., etc. This is a large consignment and must positively be sold to the highest bidder. Dealers and public invited.
RHOADES, REED & RHOADES,
Auctioneers.
Both Phones 1259.

Auction
of Grocery Stock
Wednesday July 11 at 10 a.m., at 1353 West Washington St., consisting of all kinds of fancy and staple groceries, all of which are fresh and desirable; also show cases, counters, shelving, scales etc. Above goods will be sold in lots to suit purchasers.
C. M. STEVENS, Auctioneer.
Office: 203 Tajo building.
Both phones.

Cumnock School of Expression
Summer Work Begins July 9
1906-7 Catalogue Now Ready
1500 South Figueroa Street

Eclectic Business & Shorthand College
100 Words Minute. 6 Weeks.
500 S. Broadway, L. A. and at SAN DIEGO.

CORELLA PHIPPS SUMMER SCHOOL
Day and evening instruction for adults and children. Coaching in English branches, conversational, French and Spanish and dancing. Shade trees for out of door classes. 1525 W. 8th st. Tel. Main 1832.

BOONE'S UNIVERSITY SCHOOL
For Boys, BERKELEY, CALIFORNIA,
Will commence its 25th year Au. 6th.
Apply for Catalogue E

HARVARD SCHOOL (Military)
Summer session opens Monday, June 25, and the regular school year, Wednesday, September 19.
Grenville C. Emery, Litt. D., Head Master. Send for illustrated catalogue. 'Phone 24950.

College of Fine Arts U.S.C.
At beautiful Garvanza.
SUMMER CLASS NOW OPEN.

SOUTHERN CALIFORNIA Business College
AND GRAHAM SCHOOL OF SHORTHAND
240 S. GRAND AVE. LOS ANGELES, CAL.

English Classical School For Girls
154 S. Euclid Avenue, Pasadena, Cal. Outdoor study, gymnasium, tennis, horseback riding. Certificate admits to college. Anna B. Orton. Home 291. Fall term begins Sept. 27

Woodbury Business College
809 S. Hill St., Los Angeles.

L. A. BUSINESS COLLEGE
417 WEST FIFTH ST.

YALE SCHOOL
T. G. Adams, A.B., head master (Yale.) Boarding and day school for young men and boys. Fine gymnasium. Summer session. Illus. Catalogue. 'Phone Main 6336. 239 N. Union ave.

AT LONG BEACH, a good BUSINESS COLLEGE with special advantages in academic subjects, music, elocution, languages, etc. Board at low rates. Catalogue and souvenir booklet free. LONG BEACH BUSINESS COLLEGE, Long Beach, California.

Special Tract Directory.

"Better See Briggs"
About Real Estate.
THE BRIGGS CO.
224 S. Broadway

Brentwood Park
THE ARISTOCRATIC HOMESITE OF AMERICA
BARLOW & BRAGDON
H. W. Hellman Bldg.
Main 1770 Home 600

WANTED—A lady or gentleman to sell beautiful lots in a new subdivision; big commission; no experience necessary. Inquire of BOYER & LITTLEPAGE, 403 Stimson Blk., or HIGHT & HIGHT, 137 West Ocean Front, Long Beach.

Fifth Street
Fourth, Sixth and Central Ave.
We have some choice buys.
R. A. ROWAN & CO.
H. W. Hellman Bldg.

Our Rental Department
for business locations has on its list the place you want.
Robt. Marsh & Co.
Main Corridor—Ground Floor
H. W. Hellman Building
Both 'Phones Ex. 175

See Newport Beach
AND
The Pacific Electric Subdivision before deciding on a beach home. Newport Beach Co., Newport Beach, Cal., and 730 Pacific Electric Bldg., Los Angeles, Cal.

BAY CITY
Two fine bays and a mile of magnificent ocean frontage.
LOTS $500 TO $1000
Easy Terms.
P. A. STANTON, 316 W. Third Street
Both 'Phones 782.

WANTED
HOUSES TO RENT
We have applicants ready to take furnished or unfurnished houses.
REALTY TRUST CO.
OF LOS ANGELES.
129 South Broadway.

Forest Heights Tract
End of Brooklyn-avenue car line. Choice close-in residence subdivision, on high ground. $425 and up. Terms.
A. B. C. CO., Tract Agents, Boyle 1102.
STONE & BLADES, Owners.
116 Henne Bldg.

Farm Lands
On the installment plan. Set to Alfalfa. We care for it and give you half the crop. $100 down buys ten acres. No interest, no taxes.
The Miller-Pike Land Co.
414 W. Seventh St., Los Angeles, Cal.
VENICE, CALIFORNIA.

Wilshire-Harvard Heights
All In The City
On the great 100-foot thoroughfare. Phone for maps or appointments.
E. A. FORRESTER & SONS, INC.,
343-3-4 Douglas Bldg.
Accurate city pocket map free. Home 2261

Wanted....
Iowa Property
Choice alfalfa and English walnut acreage to exchange for good Iowa property.
MORRIS M. WILSON & CO.,
628 Pacific Electric Building.
Home 7203.

Don't fail to visit
SUNSET BEACH
the home beach
Hall-Armitage Company
General Sale Agents
434 Douglas Building

TO PIZMO BEACH

Venice Gateway
A lot here is inexpensive now, yet its future is certain to be great. Lots $500 and up
M. J. NOLAN
228 WEST SECOND STREET
BOTH PHONES 1409

Home Building Lots
On the south slope of Signal Hill, 50 feet frontage, fine view of ocean and city; lies across the street from finest show place on the slope. Prices $500 with $10 down and $10 a month.
See H. L. ENLOE,
220 Pine avenue.
With Walker Real Estate Co. Long Beach.

$50 DOWN; $10 A MONTH
FOR LOTS IN OUR
FIGUEROA ST. AND
MONETA AVE. TRACTS.
WINTON & McLEOD
330 So. Hill Street.
Home 546 Main 6278

GEO. E. HART, President.
LOUIS EWANS, Vice-Pres. and Mgr.
WALTERS BRUSH, Sec. and Treas.
Population Los Angeles 1,000,000 (1910.)
Union Realty Co., Inc.
Real Estate, Loans and Insurance, 535 S. Spring Street, Los Angeles, Cal.
City, beach and country property. Phones Main 1750. Home 5214.

AUCTION
Of Desirable Furniture, Tuesday, July 10th, at 10 a.m., at 1353 South Hill Street.
Consisting in part of golden oak and polished birch rockers and center tables, Axminster and Brussel's rugs, carpet sizes; couches, chiffoniers, quartered oak and maple dressers, enameled beds, oak bedroom suites, curtains and portieres, quartered golden oak extension table and dining chairs; coal range, kitchen utensils, etc. C. M. STEVENS, Auctioneer.
Office: 203 Tajo building.
Both phones.

Thos. B. Clark
AUCTIONEER
133 South Broadway
Red 2272 Home 1907

Vermont Avenue Square
The Southwest corner Vermont and Vernon Avenues. The largest and choicest subdivision in the southwest.
Large Lots $650 and Up
S. J. White & Co., 416-417 Huntington Bldg. Leo. J. Maguire & Co. 305-30 F. P. Fay Bldg. Wright & Callender Co. 319-323 S. Hill St. Fox & Wilson, 403 F. P. Fay Bldg.

Inner Harbor Tract
LOTS $325 TO $500
Butters & Paul Investment Co.,
215 E. Ocean Ave., Long Beach.
317 O. T. Johnson Bldg., L. A.

"Cliffton By the Sea"
The Real Newport of the West
W. M. GARLAND & CO.
324 Pacific Electric Bldg.
JOHN D. FOSTER & CO.
221-222 Douglas Bldg.

Lawndale Acres
on the Redondo Electric Line
ACRES AND HALF ACRES
Half acres $250 up. $25 down, $10 a month.
E. L. Hopper & Son—Owners
404 Laughlin Building
315 South Broadway

S. Vernon Ave. Tract
Lots 50x143 feet—$550—on 2 car lines. 20 minutes out. Easy terms. Substantial improvements.
ROBT. MITCHELL CO.
OWNERS
508 SOUTH BROADWAY

ONLY $50 AND UP
$1 Down, $1 a Week. No Interest
No Taxes.
Free tickets at our office, 103 W. Sixth St.
PRUDENTIAL IMPROVEMENT CO.
Sole Agents
LOTS AT WATTS

Miramonte Park
An extension of the widely-known and universally popular
Miramonte Tract
Same Advantages—Same Improvements.
RUFUS P. SPALDING, Owner, 215 H. W. Hellman Building. Phones, Home 5961, Sunset Main 5004.

PALISADES
The finest property between Hollywood and the sea. Consistent prices. A. C. DEZENDORF,
R. B. DICKINSON,
Both Phones 88. 331 S. Hill St.

NAPLES
A. M. & A. C. Parsons,
SOLE AGENTS.
Pacific Electric Bldg. Ground Floor.
Main 1858. Home Phone 862.

J. FRANK BOWEN
Owner of 12 big tracts
LOTS $400 up. Easy Terms
439-40-41 Douglas Building
Third and Spring streets

SALT LAKE R. R. TRACT
Its growth has been fast but substantial. Lots $650 and up. $50 down and $10 per month.
STRONG & DICKINSON
Second and Broadway
Phones 1273

HILL STREET PROPERTY
We advise that you buy it
WRIGHT & CALLENDER CO.
319-323 South Hill Street

Ramona Acres
Acre homesites $275 up. 15 minutes from business center. Graded streets, sidewalks, gas, electricity, telephones.
EMERSON REALTY CO.
301-302 Delta Building

ALHAMBRA ACRES
Northup & Peck
8 E. Main St., Alhambra
L. A. Office—H. W. Stanton, 221 Citizens' Bank Bldg. 3rd and Main Sts.

Del Mar Tract
Big Profits if You Get in Quick
B. I. HENDERSON Sole Agent
715 O. T. Johnson Bldg.
MAIN 5069 HOME 9029

We make a specialty of
ACREAGE PROPERTY
with water.
See Us Before You Buy.
F. H. BROOKS COMPANY.
215-216 Courier Bldg.
212 W. Third St.

THE McCARTHY CO. INCORPORATED
GREATER Los Angeles TRACT
Best All the Year
MAIN OFFICE, 203 NORTH BROADWAY

"Better See Briggs"
About Real Estate.
THE BRIGGS CO.
224 S. Broadway

Huntington Beach.
The Best Place in Southern California to buy property for Home or Profit.
Huntington Beach Company
332 BYRNE BLDG.

Have you Seen
Huntington Park Extension?
THE SUN LAND CO., (Inc.)
Exclusive Agents.
Both Phones 3500. 301 Grant Bldg.

THE CITY IN BRIEF

NEWS AND BUSINESS.

Jail for Sawtelle.

Sawtelle, located at the gateway of the Soldiers' Home, is about to ascend to the distinction of a jail, the contract having been let yesterday by the Supervisors. It will cost $2035.

Ladyfingers Crushed.

The hand of Nellie Sellers, a press feeder employed by Baumgardt & Co., No. 118 North Broadway, was accidentally caught in the machine yesterday afternoon, and two fingers crushed. She was treated at the Receiving Hospital.

Champagne Supper.

Edwin Cawston, of the South Pasadena Ostrich Farm, gave a champagne supper to fourteen of his employés last night at Levy's café. The occasion of the banquet was Mr. Cawston's coming departure for England, where he will spend some time.

Not Yet.

Leo Loungworth has not yet assumed the duties of United States Marshal to succeed Marshal Osborne. It was expected that he would take charge of the office yesterday, but he has postponed action until next Monday, meantime familiarizing himself with the routine of the position.

Funeral of George Arnott.

The funeral of George Arnott, the well-known Los Angeles business man who dropped dead in Ocean Park Sunday evening, will be held Wednesday morning at 10 o'clock at the family residence, No. 737 South Burlington avenue. Dr. William Horace Day will conduct the services, and interment will be made in Evergreen Cemetery.

Dog Bites Cook.

M. E. Lods, cook at the Casino restaurant on South Spring street, was bitten in the left leg just below the knee yesterday afternoon by a dog. The dog followed its master into the restaurant, and then made its way into the kitchen in search of something to eat. Lods tried to drive the animal out, and it showed fight, sinking its teeth in the cook's leg. Lods went to the Receiving Hospital.

Government Inspector for Sentous.

The Sentous Packing Company, No. 620 San Fernando street, has made application to the courts to change its name to the Southwestern Packing Company. For some time this company has been endeavoring to secure a government inspector, to be stationed at its plant, and it is now assured that such an official will be sent there within ten days. This is the plant that was suggested by the Health Board to city officials for a public abattoir.

Boston's Closing Hours.

Owing to a typographical error in the advertisement of the Boston Store last Sunday in The Times it appeared that the place was to be closed each day at 12:30 until September, the words "On Saturdays" having been omitted. Following the custom of a number of the large business concerns, the Boston is to give the usual half-holiday each Saturday, on which day the closing hour will be 12:30. This fact was to have been expressed in the advertisement, the time for closing on the other week days being 5:30 as usual.

"The Times" Esperanto Lessons.

On account of unexpected delay in the receipt of the special type necessary for the publication of Esperanto the lesson in that language which was to have been given in The Times last Sunday was deferred. Esperanto requires the use of six accented or more properly supersigned letters not in use in any other language. These are not obtainable nearer than New York City. The Times ordered a supply of them some time since. They will undoubtedly arrive this week in time for use in next Sunday's edition.

Boy Injures Aged Woman.

Mrs. R. Williams, aged 78 years, was run down by a reckless messenger boy at First and Spring streets yesterday afternoon. The aged woman fell in such a way that the back of her head struck the pavement, and she sustained a deep scalp wound. Mrs. Williams lives on South Soto street, near the Salt Lake tracks, and was downtown shopping with her little granddaughter. The two were crossing the street when the messenger boy on a bicycle came along. She was treated at the Receiving Hospital. The boy escaped.

Oven by the Wall.

The placing of a gas stove oven within an inch of the wall caused a fire yesterday morning at No. 1516 Girard street, in the residence occupied by Dr. F. O. and J. M. Sundin. Mrs. J. M. Sundin was baking bread in the oven when the heat ignited the wall. An alarm was turned in, and while the department did quick work, the flames damaged the building to the extent of $1200 before they were drowned. The loss on the building is covered by insurance. Dr. Sundin had a collection of stuffed birds, which he valued at $500, and all the specimens were destroyed.

Civil Service Examinations.

Los Angeles examinations have been announced by the United States Civil Service Commission. They are as follows: Meat Inspector, 400 vacancies, salary $1000 per year; trained nurse for Panama service, salary $750; planing mill foreman, Federal penitentiary, Leavenworth, Kan.; poultryman, Indian service, July 25; janitor custodian service, this city, salary $600, July 25; interpreter, Boston immigration service (Syrian, Greek and Bulgarian) August 1; railway mail clerk, entrance salary $800; marine fireman, three positions at $540, no educational test, August 8; surveyor Philippine service, eighteen vacancies, salary $1400; fish culturists, various salaries, architectural and steel draftsmen, August 8-9; farmer Indian service at San Jacinto, August 15; architectural draftsmen Philippine service, August 15-16. Further information may be had of Frank C. Mulkey, room 25, postoffice.

Dexter Samson Co.

Undertakers, 1127 S. Flower. Home 613; Sunset 7135. Lady assistant. Private ambulance.

Robt. L. Garrett & Co., Undertakers.

Will remove to 1237 South Flower about July 15. Both 'Phones 75.

Connell, Unterkircher, Crawford.

Undertaking Co., 1051 South Grand avenue. Phones 4612. Main 8373. Lady attendant.

Peck & Chase Co., Undertakers.

423 S. Hill. Both phones 61. Lady attendant.

Pierce Bros. & Co., Undertakers.

523 S. Flower. Tel. M. 1427. Lady attendant.

Choice Cut Flowers.

A large variety of floral designs can be procured from J. W. Wolfskill, No. 219 West Second street.

Salt Lake Transfer Co., 217-19 East First st., will check baggage at your residence at any point. Both Phones Ex. 751.

Bresee Bros.' Co., Undertakers.

Removed to 655 S. Figueroa st. Lady attendant; private ambulance. Telephones, Main 243, Home 22407.

Orr & Hines Co., Funeral Directors.

Have moved to their new building, N.E. corner 16th and Flower. Both phones 65. Lady Assistant. Private Ambulance.

Marathon Lodge No. 182

Will confer the Esquire Rank this (Tuesday) evening at Pythian Castle, 358 N. Spring st. All Knights in good standing welcome. H. L. DUNLAP, C. C.; J. S. Myers, K. R. & S.

BEECHAM'S Cold Cure, guaranteed cure in twenty-four hours. Sun Drug Co. (3 stores.)

BREVITIES.

Index to Times Postoffice—Answers to The Times classified advertisements, uncalled for and remaining in The Times Postoffice at 11 o'clock p.m., July 9, are shown in the classified list on first page of the "Liner" advertisements. For convenience of "liner" advertisers using box-number addresses for answers to their advertisements addressed in care of The Times Postoffice, lists of letters in each box will be published daily. They are printed in order that patrons may be saved time and cost of making unnecessary trips to The Times Office.

Fiesta Souvenir Book. Thirty full page illustrations. All the magnificent night electrical floats and the handsomest of the floral parade features are published in this fine Fiesta Pictorial Souvenir, printed on the best paper. Ready for delivery at The Times Job Office, 110 North Broadway. On sale at all bookstores and news stands. Price 25 cents.

$3 to $5 eye glasses and spectacles at $1.50; best A-1 crystal reading lenses in a ten-year gold-filled frame, fitted to your eye by graduate State registered optician for only $1.50. Satisfaction guaranteed. Consultation free. Clark, 351 S. Spring st., near 4th.

Biggest bargains on the Coast at our closing-out picture sale. Buy this week at wholesale prices. The McClellan-Kanst Co., 111 Winston st., below Main, between 4th and 5th.

Oakland office Los Angeles Times, 578 Broadway. Telephone Oakland 7467. Arthur L. Fish representative. Advertisements and subscriptions received. Copies of The Times on file.

Cumnock summer term now open. Reading, voice, expression. Children's classes. Catalogue. 1500 Figueroa st.

Dr. E. C. Buell returned. 607 O. T. Johnson Bldg.

Furs. D. Bonoff, furrier, 212 S. B'way.

PERSONAL.

William Pridham, assistant superintendent of Wells Fargo & Co., has returned from a two months' trip east. Mrs. Pridham accompanied him. They are quartered at the Van Nuys.

John Duss, millionaire leader of the Duss Orchestra of New York and Pittsburgh, is a guest at the Van Nuys Hotel. He is accompanied by Mrs. Duss, Miss Annie Mills and Miss Eleeta Gifford of New York.

VITAL RECORD { BIRTHS, DEATHS, MARRIAGES.

Births.

LUFKIN. To the wife of George I. Lufkin, July 4, a son.

Deaths.

RUCKER. At his residence, No. 1025 W. 30th st., July 8, 1906, Louis H. Rucker, brigadier-general (retired) U.S.A. Funeral services will be held in the new funeral chapel of the Orr & Hines Co., corner of 16th and Flower sts., this afternoon at 3:30 o'clock. Interment San Francisco. St. Louis, Chicago and Springfield, Ill., papers please copy.

BROWN. At his late residence, No. 1834 Winfield street, July 9, 1906, William Clage Brown, beloved husband of Mary Dorsa Brown, and son of Mr. and Mrs. John C. Brown. Funeral services private.

ANDIKWS. At Downey, July 5, 1906, Walter E. Andrews, aged 23 years. Native of California.

HOECHLIN. Carl Conrad Hoechlin, died Sunday, July 8, 1906.

CHRISTIN. July 8, 1906, Mrs. Rebecca Christin, aged 77, widow of Dr. J. C. Christin, mother of Mrs. Jud Saeger, Bertha Christin, Leo S. Christin of Los Angeles, and Mrs. C. H. Van de Water of St. Louis, Mo. Funeral services Tuesday, July 10, 2 p.m., from residence of Jud Saeger, 1029 Arapahoe st. Friends invited. Interment private.

GRAY. In this city, July 8, 1906, Susan, beloved mother of Addie Freeman, Ella Hopkins, C. H. and F. M. Gray. Funeral from residence, 763 W. Thirtieth, Tuesday, 10 a.m.

MARTIN. In this city, July 9, 1906, Charles A. Martin, aged 29 years. Funeral from the chapel of Robert L. Garrett & Co., No. 249 North Main street, Wednesday, July 11, at 1:40 p.m. (Eastern papers please copy.)

The funeral of Gordon Allen, who was drowned at Portland, Or., will be held at S. D. A. Church, on Sixth street near Oregon avenue, Wednesday at 3 o'clock p.m., Sawtelle, Cal.

Marriages.

BROWN-RODRIGUEZ. Charles Brown, aged 45, a native of Sweden, and Mary Rodrigues, aged 21, a native of California; both residents of San Pedro.

HURST-LUKEMAN. Abram H. Hurst, aged 25, a native of Pennsylvania, and Edith M. Lukeman, aged 21, a native of Illinois; both residents of Los Angeles.

CANDELA-PLUMA. Alfonso Candela, aged 21, a native of Mexico, and Refugia Pluma, aged 18, a native of Texas; both residents of Los Angeles.

SMITH-CLARKE. Sydney A. Smith, aged 27, a native of Scotland, and a resident of Pasadena, and Josephine F. Clarke, aged 25, a native of Oregon, and a resident of San Francisco.

MCCOY-SROAT. Rex McCoy, aged 22, a native of Ohio, and Alice Sroat, aged 23, a native of Nebraska; both residents of Pasadena.

FOOTE-MOWREY. Ralph J. Foote, aged 21, a native of New York, and a resident of Los Angeles, and Claudia Mowrey, aged 21, a native of Michigan, and a resident of Seattle.

LINTON-PEERY. Clarence B. Linton, aged 24, a native of Illinois, and Maude H. Peery, aged 18, a native of California; both residents of Pomona.

CHECK-MORRISON. Bernard H. Check, aged 21, a native of Illinois, and Ruby E. Morrison, aged 19, a native of Illinois; both residents of Los Angeles.

SUTTIE-WHITAKER. Henry B. Suttie, aged 22, a native of New York, and Inez F. Whitaker, aged 25, a native of New York; both residents of Los Angeles.

BARTLEY-ATKINSON. Allen Bartley, aged 62, a native of Indiana, and a resident of Los Angeles, and Catherine A. Atkinson, aged 46, a native of Canada, and a resident of Glendale.

HOLMES-SANDBERG. Robert Holmes, aged 34, a native of Denmark, and Minnie E. Sandberg, aged 27, a native of Illinois; both residents of Los Angeles.

QUIGGINS-LYON. James A. Quiggins, aged 37, a native of Kent, and Nannie R. Lyon, aged 32, a native of Kent; both residents of Los Angeles.

FURTSCH-TRUDEAU. George J. Furtsch, aged 34, a native of Illinois, and Celestine B. Trudeau, aged 19, a native of Michigan; both residents of Los Angeles.

SCHARF-MOREDOCK. Karl Emil Scharf, aged 23, a native of Ohio, and Helen F. Moredock, aged 26, a native of Kentucky; both residents of San Diego.

HAY-SHEE. Wong Lees Hay, aged 34, a native of California, and Leung Shee, aged 28, a native of California; both residents of Los Angeles.

CHARLTON-COYLE. Gerdon G. Charlton, aged 25, a native of Kansas, and Alberta Coyle, aged 24, a native of Missouri; both residents of Long Beach.

ISAACS-CUNNINGHAM. John O. Isaacs, aged 23, a native of Iowa, and Sarah M. Cunningham, aged 23, a native of Illinois; both residents of Los Angeles.

SHOWALTER-WILLIAMS. John G. Showalter, aged 22, a native of Pennsylvania, and Bessie H. Williams, aged 25, a native of Wisconsin; both residents of Los Angeles.

TOOMBS-GREENE. Eugene E. Toombs, aged 24, a native of Texas, and Lottie Greene, aged 27, a native of California; both residents of Los Angeles.

CHAMBERLAIN-BAWDEN. James C. Chamberlain, aged 57, a native of Vermont, and Matilda M. Bawden, aged 37, a native of England; both residents of Sawtelle.

DICKINSON-GARDNER. Arthur W. Dickinson, aged 33, a native of Canada, and Mattie E. Gardner, aged 17, a native of Colorado; both residents of Los Angeles.

GEOGHEGAN-DIXON. Richard P. Geoghegan, aged 48, a native of Ireland, and a resident of San Francisco, and Virginia Dixon, aged 33, a native of Pennsylvania, and a resident of Los Angeles.

G.A.R. Attention!

Members of Stanton Post, No. 55, and Bartlett-Logan Post, No. 8, are requested to attend the funeral services of Louis H. Rucker, brigadier-general, retired, U.S.A., in the funeral chapel of the Orr & Hines Co., corner of 16th and Flower sts., at 3:30 this afternoon.

Companions of the Loyal Legion

Are requested to attend the funeral of Gen. Louis H. Rucker, at 3:30 p.m., Tuesday, July 10, in the chapel of Orr & Hines, corner 16th and Flower. Gen. C. C. Allen, president of association, per funeral committee.

Funeral Notice.

Funeral of Miss Catharina de Groot from Riedman-Meyer undertaking parlors, No. 1230 South Main street, Tuesday, July 10, 2 p.m.

Los Angeles Transfer Co., 751-3 South Spring.

Will check baggage at your residence to any point. Tel. M. 49 or 249. Home 249.

MENTHOL Cough Syrup. Best for irritating throat coughs. All Sun Drug stores.

It's All In Knowing How

The secret of dependable repairing is in actual ability. Our experts know how; we guarantee every job for a full year. Geneva repairing costs you less, too.

Watches Cleaned 75c
New Main Spring 50c
New Hands 15c
New Crystal 10c

Geneva Watch & Optical Co.
308 South Broadway

THE RELIABLE STORES

THE RIGHT KIND

Beer is good for you—if it's the right kind.

PEERLESS BREW

is correct in every respect. It's properly made from the best ingredients. Clean, and pure, very cooling and healthful these hot days.

Qts., per dozen $1.50
Pts., per dozen 90c

So. Cal. Wine Co.
218 W. Fourth Street
Home Phone Ex. 16. Sunset Main 332.
518 SOUTH MAIN STREET
Sunset Phone Main 8451.

SIEGEL'S "WOMEN'S AND CHILDREN'S WEAR"
Myer Siegel & Co.
251-255 SOUTH BROADWAY
"The Children's Wear Specialty House"

Sample Sale Today

Kilts

For little boys and girls of 2 to 8 years of age in all white and neat colorings, made of all linen, pique, repp, pure linen, chambrays, madras, etc. Faultless in cut, beautifully fitting, nicely trimmed with English embroideries and hand embroidered ensigns. These are regular $3.50, $4.00 and $4.50 kilts.

On sale while they'll last, at, your choice.. $2.35

Women's Underwear

The "Siegel's" make underwear is the standard of quality and reliability. Only best materials are used, with the utmost care and thoughtful planning that any woman could wish for.

During the semi-annual sale the prices are from 1-3 to 1-2 less than the regular.

GOWNS..75c, 85c, 95c, $1.20 and up
DRAWERS..45c, 65c, 85c, and up
CORSET COVERS...25c, 35c, 45c, and up
CHEMISE AND SKIRT CHEMISE, 80c, $1.20, and up
PETTICOATS...85c, $1.00, $1.50, $1.85, and up

Dainty Waists Special Priced

Women's lingerie waists of artistic designs and beautiful fashions, with a perfect fit and exquisite finish, and such an enormous variety of styles to choose from. Prices begin 80c to $15.00 for regular $1.25 waists, to $27.50 waists.

Special reduction on Women's and Misses' Suits in Pure Linens and Imported Repps, now on. Come in and see the exclusive suits at the low prices.

"SIEGEL'S" FOR WOMEN'S AND CHILDREN'S WEAR

Boswell & Noyes Drug Co
Reliable Prescription Druggists

Apricot with egg — nothing finer. At the Big White Onyx Fountain—10c.

Our Combination

of quality and price is what brings people to this store. This is no mere idle talk, but a fact well-known among many, and one which investigation will prove to anybody.

Bring us your prescriptions for the best drug service in this city.

Coke's Dandruff Cure 85c
Pierce's Prescription. .75c
Stuart's Tablets..... 40c
Packer's Tar Soap... 15c
Swamp Root.....85c
Lyon's Tooth Powder. 15c
Peruna.....85c
Pink Pills.....40c

THIRD and BROADWAY

STOLL THAYER CO.

Waterman's Ideal Fountain Pen.
$2.50 to $25.00
252 S. Spring St.

SANBORN VAIL & CO
Artists' Materials

For Oil Paintings, Water Colors, Drawing, Pyrography Outfits, etc.

Sketching Outfits
Everything needed by students and artists. We are headquarters for supplies. Catalogue free.

357 So. BROADWAY

Wedding Expenses

Before the father gives away the bride, he must give some fortunate tailor an order for a Frock Suit—the conventional and prescribed attire for all men at weddings.

We believe that father will be fortunate if we are fortunate enough to secure his Frock Suit order, because we are fortunate enough to have in our employ 10 specially drilled tailors who make nothing other than Frock Suits, Dress Suits and Tuxedos. Because they make nothing other than formal togs, they make the best formal togs.

Frock Suits—made-for-you—$45, $55 and $70.

Brauer & Krohn
Tailors to Men Who Know.
THREE STORES.
128-130 S. Spring, 5th and Spring, and 114 1-2 South Main Street.
Phones—Main 3116 Home 2695.

Cummings Shoe Co.

Going to the Mountains?

Cummings can add a great deal of pleasure to your trip and not take much from your income. A goodly showing of Shoes, high and low, made for mountain climbing—good for a lot of other kinds of wear, too.

Cor 4th & Broadway

Don't Overlook

one of the most satisfactory coals on the market when you plan for your winter's supply.

We recommend

American Block

and suggest as a matter of convenience and economy that you order early.

WOOD, HAY, GRAIN

CLARK BROS.
1249 S. FIGUEROA ST.
Main 7807 Home Ex. 108

The satisfaction of going depends largely on the vehicle.

We Build, Repair and Refinish. RUBBER TIRES $12.50 UP.

ADVANCE BUGGY CO.

Factory—3000 Central Ave. Repository and Salesroom 380-386 S. Los Angeles St. Home 24786. South 2189.

Scalp Treatment

We can thoroughly diagnose every individual case requiring scalp treatment, and then apply scientific methods modified to suit the specific case. Consultation without charge.

BENNETT TOILET PARLORS
N. E. Cor. Fifth and Spring

"SOMETHING NEW EVERY DAY."
Jacoby Bros.
331-333-335 South Broadway.
Both Phones 132.

Saturday at 12:30

This store, as well as nearly all important retail houses, will close during the summer.

Shop during the week or Saturday morning.

July Clean Up Prices
Wash Skirts—Wash Waists

The Skirts

1000 Indian Head and pure linen skirts will be placed on sale Tuesday at prices that may never again be at your disposal. We are making these extra inducements that the public may get into the habit of trading during week days with the full assurance that their money will be spent to greater advantage than under the old usage of "Saturday Trading."

$2.00 Values. Special..... $1.50
$2.95 Values. Special..... $1.75
$6.50 Values. Special..... $4.60

The Waists

We place on sale today 100 dozen new swell waists—elegant lingerie effects and tailored Peter Pan styles that have never before been shown for these little prices.

$1.50 Values. Special..... $1.00
$2.00 Values. Special..... $1.50
$3.00 Values. Special..... $1.95

Tuesday Only, 25c Stock Collars 9c

Nothing ordinary about this sale—neither price nor goods. The lot represents a special purchase of 300 dozen—3600 separate collars. Most of them in popular linen effects, many elaborately embroidered, and such a range of pretty patterns. You'd call it a fine opportunity at regular price, 25c, but they'll be snapped up in a rush at 9c.

The Monster $10,000 Wash Goods Sale

Nothing but bargains—nothing but desirable fabrics:

Lawns and Organdies at 5c.
Linen French Chambrays, 9c.
Swisses, Dimities, Lawns, etc., 15c.
15c Percales going at 9c.
6¼c Staple Calico at 3½c.
Fine Waistings, 25c.
Imported Fabrics, 39c.
18c India Linen, 12½c.
8 1-3c Ginghams, 6c.
15c Linen Finish Suiting, 9c.

EVERY MATERIAL WORTH FROM HALF MORE TO DOUBLE THE PRICE.

This Store Closes on Saturdays at 12:30 Until Sept. 15th

In the Bargain Basement TODAY WHITE DUCK HATS Latest Models 75c Ea.

Ville de Paris

A. FUSENOT COMPANY, 317-325 S. Broadway Extending to 314-322 S. Hill Street.

Bargain Basement Offers Today Duck Skirts at $1.35 Ea. In Plain Navy Blue or Black. For Mountain Wear

"YE OLD TIME"

LINENS."

Good Linens
---AT A---
Good Saving

The increased demand for "Ville" linens is a strong demonstration of their exceptional wearing quality. We have always maintained the highest excellence in linen flax, and it's but natural that the public should always expect better values here—and that's what you get. In addition to that we offer

A Great Saving in Prices Today

$2.50 Pattern Cloths $1.95
Sale Price.....
This beautiful cloth is 2 yards square. It is made of heavy, soft finish, cream linen.

$3.09 Pattern Cloths $2.50
Sale Price.....
A very fine bleached damask. Size 2 yards square. Choice designs.

$3.50 Pattern Cloth $3.00
Sale Price.....
A fine quality of bleached damask, 2½ yards long. A beautiful pattern.

A Fine Gift for the Bride
Cloth and napkins, sale price $14.50 set. The cloth is 2½ yards square, very heavy. Large size napkins.

Just a Hint of Other Good Bargains

18-inch All Linen Absorbent Crash, worth 12½c, now 10c
24-inch Napkins, Heavy Linen Damask, fine patterns $2.95
Fringed Bed Spreads, cut corners for iron beds $1.75
Asbestos Mats covered with linen, all sizes and shapes, scalloped edges.
Exclusive Novelties in English Bath Towels—very low prices.

The Bulletin
OF SAN FRANCISCO
has removed to 105 S. Broadway
where subscriptions and advertisements will be taken
PHONES: Main 3144. Home 3333
M. GEORGE, Agent

BONDS

Our Bond Department offers thoughtful people an opportunity to increase their income.

Merchants Trust Company
Capital $250,000.00
209-211 S. Broadway

Sentous Meats
Officially Inspected
Sanitary, Healthful, Germproof
Both Phones 1353

We will save you money on your jewelry purchases. Our 64 page catalogue No. 6 will be sent free on request to out-of-town patrons.

BROCK & FEAGANS
—JEWELERS—
Fourth and Broadway Los Angeles

NEWMARKET
Buy your meats here. We serve you only the best.
522-4 SOUTH BROADWAY

New Spring wearables for men arriving daily.

See our large new display window.
KAHN'S, 457 So. Broadway

MAMMOTH SHOE HOUSE

AGENTS FOR W. L. DOUGLAS $3.50 BEST IN THE WORLD

Out-of-Town Customers
Order your Wines and Liquors BY MAIL.
OLD PLANTATION DISTILLERY
108 S. Broadway. Los Angeles

Present offices and consultation rooms of the
SUNSET HOSPITAL
452½ South Broadway
Phones

N. B. Blackstone
DRY GOODS
SPRING AND SUMMER

Special sale of samples of "Merode" tomorrow's papers.

Neglige Hose

See the Third-street window—full line—note the styles, and you'll not wonder this hot weather. They possess all the coolness, comfort and economy

Plain White Lawn Kimonos,
Fancy Printed Lawn Kimonos,
Jap. Crepe Kimonos, up from
Short Silk Kimonos and Matinees,
Long Silk Kimonos, plain or fancy

Neckwear Bargains

Fifty dozen fancy, washable neckwear today at considerably less than half price—fine our neckwear folks gathered in a

Chemisettes, Stocks and Collars in all and attractive styles. They are made of heavy linens, mercerized cotton pongee and other popular loom effects. In Val. laces and embroidery insertions have been generously employed.

Values range from 35c to 50c each 25 cents.

CHOICE TODAY

REMARKABLE DEMONSTRATION

Kurtzmann

Interested and the lights turned on and off at the beautiful in piano construction and every chance to see these instruments; they represent piano manufacturing.

We carry Kurtzmann Pianos in simpler designs upwards. In our stock are cases of mahogany and walnut. Come to our store and the tone beauties of the Kurtzmann.

Geo. J. Birkel Co.
Steinway, Cecilian and Victor Dealers
345-47 South Spring St.

ANDERSON'S GROCERY
CHANSTE

A. & C. Mocha and Java

AN EXTRA GOOD COFFEE

"A & C." Mocha and Java is a genuine "h... who likes to serve a good cup of coffee at evolution—a blend which we have worked And our years of experience with coffee h... to blend, and get a uniform result.

This coffee is our own roasting of... Mocha, from Aden—and private plantation... price is 40c a pound, and the quality never... of a good cup every morning, when you use

We have a combination coffee—of the sage... name "Mocha and Java." And it is Mocha... by adding a little high grade Costa Rica... pound 35c—3 pounds for $1.00. Most excel... sell lots of it—but only for just exactly wha...

SPRING·ST·426
PHONES·EX·

PLATES
CROWNS
BRIDGE WORK
—ONLY—
$4.50

To demonstrate our painless methods and superior work... Come at once and avoid the rush. All work... the very best that can be had anywhere no matter how much you pay. Cleanliness and examination free.

Broadway Dental Parlors, 452½ S. Broadway

Also opening evenings and Sunday forenoons.

DuBois & Davidson Furniture Co.
212-214 West 6th St., between Spring and Main
"Just Over the Line From High Rents and High Prices." "'Nuff Said."

Editorial Section.
—LOCAL SHEET: 14 PAGES

Los Angeles Daily Times

California del Sur.
CITY AND COUNTRY.

LXVTH YEAR. TUESDAY MORNING, JULY 10, 1906. On All News Stands. 5 CENTS

W. B. Blackstone Co.
DRY GOODS
SPRING AND THIRD STS.

Special sale of samples of "Merode" Underwear Thursday. See tomorrow's papers.

Neglige House Garments

See the Third-street window—full of new kimonos and sacques—note the styles, and you'll not wonder at their popularity this hot weather. They possess all the elements of style, neatness, comfort and economy

Plain White Lawn Kimonos, up from 50c.
Fancy Printed Lawn Kimonos, up from 65c.
Jap. Crepe Kimonos, up from $1.00.
Short Silk Kimonos and Matinees, up from $3.50.
Long Silk Kimonos, plain or fancy, up from $5.00.

Neckwear Barga'ns Today

Fifty dozen fancy, washable neckwear novelties going to be sold today at considerably less than half value. It's another sample of our neckwear folks gathered in at low prices.

Chemisettes, Stocks and Collars in dozens and dozens of new and attractive styles. They are made of sheer lawns and linens, fancy linens, mercerized cotton pongees, wash voiles, canvases and other popular loom effects. In decorations and trimmings Val. laces and embroidery insertions and hand embroidered work have been generously employed.

Values range from 35c to 50c each—certainly none less than 25c.

CHOICE TODAY 19c EACH

REMARKABLE DESIGNS IN
Kurtzmann Pianos

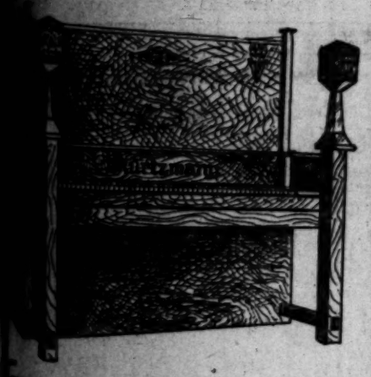

Two carloads of Kurtzmann pianos recently received include two instruments of unusually unique and beautiful design. The cases are made in the true mission style, of weathered oak, finished in a rich tobacco brown. Massive wrought iron hinges and fittings give them an appearance of great strength and yet enhance their beauty. To the right and left of the keyboard are hammered copper electric light standards with leaded stained glass globes, each enclosing an electric light bulb. Electric wires may be concealed and the lights turned on and off at will. We want every lover of the beautiful in piano construction and every prospective piano purchaser to see these instruments; they represent an absolutely new departure in piano manufacturing.

We carry Kurtzmann Pianos in simpler designs at prices ranging from $250 upwards. In our stock are cases of Flemish and weathered oak, mahogany and walnut. Come to our store and let us demonstrate to you the fine qualities of the Kurtzmann.

Geo. J. Birkel Co.
Victor, Columbia and Victor Dealers
343-47 South Spring St.

VICTORS
$10 to $100.
VICTOR RECORDS
35c to $5.00.
EASY TERMS IF DESIRED.

ANDERSON & CHANSLOR
GROCERS

A. & C. Mocha and Java

AN EXTRA GOOD COFFEE

"A. & C." Mocha and Java is a genuine "find," for the woman who likes to serve a good cup of coffee at breakfast. It's an combination blend which we have worked out for ourselves. And our years of experience with coffee have taught us how to blend, and get a uniform result.

This coffee is our own roasting of the finest Arabian Mocha, from Aden—and private plantation grown Java. The price is 40c a pound, and the quality never varies—you're sure of a good cup every morning, when you use this special coffee.

We have a combination coffee—of the same type which many prefer—Mocha and Java—reduced by adding a little high grade Costa Rica coffee. Price per pound 35c—3 pounds for $1.00. Most excellent, this—and we sell little of it—but only for just exactly what it is.

SPRING·ST·426·428·430
PHONES·EX·38·

—ONLY—
$4.50

Perfect methods and superior work. Don't delay and avoid the rush. All work guaranteed as can be had anywhere, no matter what you pay. Cleaning and examination free.
Dental Parlors, 452½ S. Broadway
Also evening sessions and Sunday forenoons.

DeBois & Davidson Furniture Co.
214 West 6th St., between Spring and Broadway
"Just Over the Line From High Rents and High Prices." "Nuff Sed."

MISSING PAIR BLAST HOMES.

Search on For H. H. Getchell and Mrs. E. Jergens.

"I'll Kill Him Like a Dog," Cries Deserted Man.

Abandoned Wife Says Spouse Wanted Divorce.

"As God is my judge, if I ever get the chance, I will kill him like a dog. He stole my wife from me; he, a married man, leaving behind his own poor wife and their little child. It was his crime; my wife was a good woman. I would take her back today."

With tears streaming down his cheeks, Edward Jergens sobbed out the foregoing words yesterday, when a Times reporter asked him to state the facts concerning his attempt to get a divorce from his runaway wife.

The disruption of two homes in this city, the disappearance of the husband in one household and the wife in another family, had its first preliminary events about a year ago, when H. H. Getchell moved with his family from Loara to Los Angeles to take a responsible position as salesman for the Beck-Wakefield Company. He is said to have proved himself a hustler for business and a successful salesman of gas engines.

Shortly after coming here, Getchell met a brother Odd Fellow, Ed. Jergens, and the two became fast friends. Jergens and his wife had moved to this city from Huntington Beach, and he got a good position with the Ninth Ward Meat Market. The two families were neighbors for some time.

Jergens is a hard working man, and was so deeply in love with his wife that it is said he allowed Getchell to pull the wool over his eyes. Jergens bought his wife a speedy horse and a rubber-tired runabout, but was seldom able to ride with her. However, Mrs. Jergens did not drive alone, for Getchell generally held the ribbons.

DESERTED HUSBAND'S STORY.

Jergens's own version of the rest of the sad story is as follows:

"My wife's brother and sister came to me one day and told me that they feared all was not well between Getchell and my wife. I went to Cora at once and asked her to tell me the truth and she grew indignant that I should doubt her. I went to Getchell, but he denied all charges and made me believe he was my friend. Then he went out to Coachella to set up a gas engine and while there got me a good position. I accepted and a day or two after I reached Coachella, Getchell said he was called back to Los Angeles on business. I know now that he went back only to plan to leave the State with my wife. I never saw her again.

"I sent her letters and a postoffice money order," continued Jergens, "I informed her that I was ready to have her come to Coachella to live, but I received no answer. Then I came to Los Angeles to find that she was in hiding. Four times I drove to the Santa Fé station to meet her in response to fake letters from her in which she wrote that she was on her way home from San Diego. And then I got a little note saying, 'I am leaving you and you will never see me again.'"

Jergens voice was choked by emotion as he went on:

BUYS PISTOL TO KILL.

"I will admit that I went up town and bought a 38-caliber revolver and that I hunted this city almost from end to end. I spent days at it but could get no trace of either my wife or Getchell. Had I found either one of them I surely would have shot to kill and then I would have ended it all by taking my own life. I wouldn't kill her now, or myself, but I would kill him as I would a dangerous dog.

"Getchell also took my horse and buggy, the one my wife used to take him riding in," continued Jergens, as he brushed the tears from his eyes. "My wife persuaded me to sell the horse and rig to Getchell, and also the saddle, but he never paid me a dollar on account and the officers can get no more trace of the horse than they can of my wife. Cora loved the animal and that is the reason she got me to let Getchell have it. Oh, how blind I have been. Now I see it all. But I have applied for a divorce and it will be granted as soon as the year of desertion is up; that will be early next January."

ABANDONED WIFE TALKS.

Out in a little shack at the very end of East First street, Mrs. Getchell lives with her six-year-old child. The shack and 75 cents were all that Ler husband left her when he disappeared from this city. According to Mrs. Getchell's story, he made no secret of his infatuation for Mrs. Jergens.

"Why, he actually had his picture taken with her at a studio on Broadway, and then brought the picture to me and asked me how I liked it," said Mrs. Getchell, yesterday. "He threatened several times to go away and one afternoon he came to the Pacific Coast Company's plant; where I was working, tried to pick a quarrel with me and finally left, saying that I would never see him again. He had begged me to get a divorce, saying that I could secure one for $25, and that he would pay the bill, but I refused and never will sue for one.

"He is still my husband," continued Mrs. Getchell, "and if he ever comes back here I will prosecute him. I will do something else to Mrs. Jergens, if I ever get the chance," concluded the deserted wife as she set her teeth firmly and made a grimace of rage.

WORKS IN CANNERY.

Mrs. Getchell is working in a cannery at present, and is able to earn about $1.20 a day. She married Getchell about three and a half years ago, being a divorced woman with a child. Getchell caused her to place the girl in a childrens' home, but now the little one is living with her mother.

From the employers of Getchell, little can be learned beyond the fact that he asked for his salary one Saturday night and has never been heard from since, leaving without making his report to the company and without returning valuable catalogues which had been given to him for use in his work.

"Why should this affair be written up in the papers? Is there anything uncommon about it? Don't it happen almost every day?" were the questions asked yesterday by Mrs. Robert Roseborough, sister of Mrs. Jergens, who lives with her brother, Jesse Emerson, at No. 2807 East Second street.

"My sister left Los Angeles because her husband threatened to shoot her," said Mrs. Roseborough. "I don't know that she went away with Getchell, but if she did we will all stand by her just the same. No, I do not know where my sister is. A month ago our father, Robert Emerson, died and we did everything in the world we could to find Cora, but were unable to get any trace of her."

It has been learned that before leaving Los Angeles Getchell sold some lots and generally closed up his interests here. He is said to have told a friend that Mrs. Jergens had gone to Denver to live and that he was going north, but no trace of them can be found in Colorado.

Mrs. Jergens was married in St. Louis thirteen years ago. She has a number of relatives living in this city and in Westminster. Jergens is now in the employ of the Los Angeles Gas and Electric Company.

Detectives are trying to locate the runaway couple and if they are found they will be brought back to this city.

MRS. CORA EMERSON JERGENS,
who disappeared, and Mrs. H. H. Getchel and child, whose husband and father deserted them at the same time.

LAYS BLAME TO A PRIEST.

Tanquary's Wife Leaves Him Between Days.

Found With Police Aid At Sisters' Hospital.

Husband Says Church Zealot Influenced Her.

Charles A. Tanquary of No. 320 South Figueroa street mourns the loss of his wife and charges that a local Catholic priest used undue influence to have her spirited away from her home and lodged in the Sisters' Hospital. Tanquary called on the police to help him find the woman.

Mrs. Tanquary had been sick for several weeks and the husband claims that while she was weak from her illness and scarcely responsible, a Catholic priest visited her in Tanquary's absence and worked upon her feelings so that she consented to flee from the house, without her husband's knowledge.

She was taken to the Sisters' Hospital Friday night of last week, and when the husband returned home at a late hour he found his home vacant and no clue to the whereabouts of his wife.

He immediately informed the police and a search was instituted, which finally resulted in the woman being found in the hospital. Her condition had become aggravated by the removal and the excitement incident to it, and there is doubt now as to her recovery.

The story back of the separation of husband and wife is said to be one of religious zeal on the part of a local priest and a difference in faith of husband and wife.

Mrs. Tanquary had been married before. Her first husband was a Catholic, and after his death, some five years ago, she was wed to Tanquary, who is a Protestant.

RELATIONS PEACEFUL.

Those who have known of the relations existing between husband and wife say they were peaceful and that no difference in religion was allowed to crop out.

Tanquary works in a confectionery store on Broadway and earns small wages, but he was able to keep up his little home and only felt the press of circumstances after his wife had been ill for several weeks.

He charges directly that a priest urged his wife to leave him and that her departure to the Sisters' Hospital was arranged by this same priest, whose name he says he does not know. He threatens legal proceedings against the priest, when he learns his identity.

"During my wife's illness," said Tanquary yesterday, "some of the sisters from the Home of the Guarding Angels called upon her. I did not object, but after a few of their visits I noticed a change in my wife's actions. I believe they found she was a Catholic and that her first husband was of the same faith and thereupon determined to separate us.

"Shortly after this a priest called upon my wife and forced her to make a confession, although she was too ill to leave her bed. I subsequently heard of this from my wife. This religious fellow advised my wife to leave me and take up the name of her first husband, Thoma, who is dead. My wife tells me now that she was told that if she did not leave me her soul would be damned. She says she was ordered with small ado to immediately take up the name of her first husband and never live with me again.

"A Miss Kelley, whom I employed at the house as a nurse, was a party to the scheme and she secured the aid of a Mrs. R. D. Darst, who runs a Nurse's Directory at No. 216 West Eighteenth street. All of the parties are Catholics and the only excuse for their actions they could offer was that I was a Protestant.

"My wife was taken away Friday night and when I returned home the house was empty. I was frightened and could not understand what had happened. I communicated with the police and then with Dr. A. J. Berry, who had been attending my wife. No one knew of her whereabouts, and then I found a note on the table that she had left me. She simply stated that she was going away at the advice of religious friends, and that I would probably never hear of her again. I feared that she had become temporarily insane and all day Saturday searched for her.

"Not a trace of her was found until almost midnight Saturday, when a telephone message came to Dr. Berry from my wife, asking him to come and see her at the Sisters' Hospital that she was feeling worse.

"The doctor immediately notified me and I went to the hospital Sunday morning, where my wife broke down and told me all.

"At the hospital my wife was registered under the name of Mrs. Marie G. Thoma. We have been married four years and have always lived happily. Our home was not pretentious, but was comfortable and had this priest, who, I understand, came from a cathedral on Main street, kept his meddling fingers out of my family matters all would have been well. My wife was rapidly regaining her health under the treatment she was receiving, but now she is very poorly."

Mrs. Charles A. Tanquary and her husband, who declares she was unduly influenced to leave him by a local priest, and spirited to the Sisters' Hospital. Yesterday he asked the police to find her, and she was located.

SERVED COUNTRY LONG AS SOLDIER.

BRIG.-GEN. LOUIS HENRY RUCKER, U.S.A.,
(Retired,) who died here yesterday.

BRIG.-GEN. LOUIS HENRY RUCKER, U.S.A., (retired) died at 3:22 o'clock yesterday morning at his home, No. 1028 West Thirtieth street. He had been in the continuous service of his country for more than forty years. He enlisted at Chicago when the call for troops was first made in 1861, rose from the ranks to a high grade, and retired, at his own request, as brigadier-general, in 1903. At that time the gallant soldier came to Los Angeles, and had since resided here.

His first enlistment was as private in Co. G, Eighth Illinois Cavalry, on September 14, 1861. He was then but 19 years of age, and was received into the army with the consent of his father. He served with the Eighth Cavalry as private, sergeant, second lieutenant and first lieutenant, in regular order, until honorably mustered out on April 21, 1865.

After the close of the war Rucker enjoyed one brief year of private life, entering the regular army on July 28, 1866, as second lieutenant, attached to the Ninth Cavalry. After the year 1879 his title was captain, and in 1897 he was made major in the Fourth Cavalry, being transferred in 1900 to the Sixth. In the next year he became lieutenant-colonel, and September 17, of that year, found him colonel, commanding the Eighth Cavalry. On April 18, 1903, he was appointed brigadier-general by President Roosevelt, and soon thereafter retired.

During the Civil War, Rucker distinguished himself in the Virginia campaign, and later won recognition in the Indian wars in Texas, Arizona and New Mexico, which resulted in the subjugation of the Apaches and the capture of their leader, Geronimo. He was stationed at Fort Walla Walla, Wash., in 1897, when the great rush of prospectors followed the discovery of gold at Dawson City. Maj. (then) Rucker was sent by the government into the North to search out the most direct route for sending relief to the miners, who, it was feared, might starve during the long winter.

Rucker was aboard one of the first army transports that left San Francisco for Manila, following Admiral Dewey's achievement in that harbor on the memorable May day. He reached Manila in July and the outbreak of the natives occurred in January. He remained on the islands until illness sent him home in September, when he was stationed at the Presidio for a year, and then returned again to the Philippines from March until December. Then his promotion as colonel of the Eighth Cavalry took him to Jefferson Barracks, Mo., from which post he was retired.

It was only one week ago that Gen. Rucker had moved into his own Los Angeles home on Thirtieth street. His death followed an attack of paralysis suffered last December, and superinduced by Bright's disease. He was aged 64 years.

Gen. Rucker was married at Springfield, Ill., in 1872, to the daughter of Judge John E. Rosette. He leaves her a widow, with three sons. One of these, William, resides in Vermont, and will reach this city tomorrow. The others, John and Louis, reside in Seattle and Tacoma, respectively.

The funeral arrangements are being made by Lieut-Gen. Adna R. Chaffee, who is an old-time war friend of Gen. Rucker and his family. The service will be conducted at 3:30 this afternoon at the Orr & Hines chapel, Tenth and Flower streets. The military service and interment will be in the National Cemetery at the Presidio.

UNDERSHIRT TWIST GOES BOTH WAYS.

HOW the valiant Perfecto Duarte overcame a desperate bandit by twisting his undershirt, a few days since, was related with gusto yesterday in court at Azusa.

One Porfirio Cordova, a hidalgo of ancient and high degree, was on trial on suspicion that it was his undershirt twisted; in other words, that he was the bandit.

Señor Duarte was not so sure himself who was who, because his gallant battle took place while his own head was enveloped in his own undershirt.

This is the sad story related by Señor Duarte, who came into court a thing of bandages and wounds:

He was going from Azusa to Arcadia to a soiree of the Mexicans' four hundred. In his haste, he carried his best clothes with him—in a laundry bundle flung over his shoulder. He would perform a toilette en route.

Some distance out from Azusa, by the sandy river bed where the sage brush wastes stretch out like the desert, he put down his bundle, and began to chastely change his clothes—standing behind a bush.

He removed his outer garments and was just peeling off his illuminative red undershirt when two Mexicans came around the bend of the shaded road and almost bumped into him.

Instead of proceeding hurriedly and apologetically on their way and pretending to have seen nothing, they stopped and watched Perfecto's toilette with undisguised interest and wonder—too much of both.

In his modesty and embarrassment, Perfecto made a too rapid plunge into his bundle of laundry and yanked out another beautiful red undershirt.

Holding it poised over his head, with uplifted arms, he disappeared into it with one frantic dive of chastity.

Darkness tinctured with ruddy glow enveloped him. While thus immersed in his undershirt, he heard muttered noises that told him the two strangers were going through his pockets—burglarizing his clothes while he was in his hood.

His frantic efforts to struggle up through the shirt, only twisted the thing down. The more furiously he worked, the worse mess he made of it. In the pockets of his discarded trousers was $24 in coin. He could hear it chink as the rascals annexed it.

At last, after mad struggles, he found the route out the top of his shirt, and was just bursting triumphantly through at the neck when one of the men grabbed him by the arms and held him pinioned in his shirt—half on and half off—while the other bandit continued the exploration of his pockets.

It was obvious that Perfecto could not raise his arms, but the bandits had not reckoned on the unconquerable spirit of the descendant of the Duartes.

Catching wildly out into the atmosphere he got hold of the undershirt of his assailant and twisted it so valiently that the man began to be squeezed out the top end like sausage meat.

In his predicament, the other bandit went to his rescue. Drawing a large revolver he shot Duarte, inflicting an ugly flesh wound; then beat him on the head with the butt of the gun.

Undaunted, Perfecto, wounded, fought so terribly that the two bandits soon fled. The one with the twisted undershirt added insult to injury, however. He stole Perfecto's good undershirt to replace his, which had been reduced almost to rags.

After the fight, Perfecto managed to walk back to Azusa and fainted from loss of blood in the office of the justice of the peace.

Señor Cordova is hurt at the imputation that he is the knight of the twisted nether garment. He says the real man escaped over the desert.

The justice of the peace, however, decided to refer his case to the Superior Court. He was prosecuted by Deputy District Attorney Paul McCormack.

BANKS JAR 'EM.

Board of Equalization Members Get Shock When Metropolitan Asks to Have Taxes Raised.

The Board of Equalization almost dropped dead yesterday with a single impulse. The Metropolitan Bank of Savings went before the board, by one of its officers, and asked to have its taxes raised. Its furniture and office fixtures had been overlooked in assessment. The bank stated them to be worth about $20,000, and asked to have them assessed at $10,000, which request was granted.

This morning at 10 o'clock several savings banks will go before the board to wage a furious fight against being taxed, however. It is a very complicated dispute between the banks and the Assessor over the propriety of taxing certain funds on deposit.

It will make a difference of large sums of money to the county.

BLOW MAY COST AN EYE.

Little 3-year-old Amy Johnson may lose her right eye as the result of a blow on the organ by her 5-year-old brother, Frederick, yesterday afternoon. Mrs. J. Johnson had just dressed the children for dinner and sent them to the porch when wild screams attracted her attention. Rushing out she found that her little daughter was suffering intense pain from an injured eye. The woman carried the child from her home, No. 676 LaMar street, to the Receiving Hospital.

THE PUBLIC SERVICE.

SUMMARY OF THE DAY.

City Assessor Lewis fought a preliminary skirmish yesterday over his $200,000,000 assessment roll; the City Board of Equalization will be in session all week to consider complaints.

The Council granted a retail liquor license permit yesterday to the Los Angeles Harness Horse Association, to be used in connection with the July harness meet at Agricultural Park.

City Attorney Mathews was instructed by the Council yesterday to prepare and present an ordinance increasing the wages of day laborers to $60 a month and placing them all on a monthly basis.

The School Trustees of Huntington Park have been summoned into court to account for selecting a site for the schoolhouse, which, it is alleged, is inconveniently situated.

Walter C. Eymann has a woman partner in his real estate business at Ocean Park, and though it is not denied that their relations have been purely and simply of a business nature, his wife is asking for a divorce because love has flown out of the window.

Willie Wiengarten was arrested yesterday morning and locked up for kidnaping an automobile Friday night, and taking a wild ride about the city. He was convicted in the Police Court and fined $25 for his fun.

The unspeakable "Mother" Miller pleaded guilty yesterday afternoon in the Police Court to a charge of attempting to procure girls for a house of ill fame, and was fined $250.

AT THE CITY HALL.

BANKERS FIRST WITH PROTESTS.

MANY ATTACKS ARE PLANNED AGAINST NEW TAX ROLL.

Assessor Lewis Asserts That He Has Found a Way to Assess National Banks—The Board of Equalization Will Consider Complaints at Today's Session.

Straws fluttering in the breeze indicate that the sessions of the City Board of Equalization this week will be extremely lively ones. On the surface all is proceeding smoothly enough but there are some peculiar atmospheric disturbances that bode ill for the City Assessor's $200,000,000 tax roll.

Cashier Wankowski of the State Loan and Trust Company strolled into the Council chamber yesterday afternoon to pay his respects to the Councilmen. They will commence their sittings today as a Board of Equalization.

For a time all went smoothly enough, but just after the Council adjourned, City Assessor Lewis suddenly bubbled over and charged that some of the banks are not honest with their assessments.

Lewis's Welsh blood was roused by something that Mr. Wankowski had said to Chairman Summerland.

"I know the national banks have escaped this year," exclaimed Lewis in an excited tone. "They have always escaped. But I have found a way to get at them and if I am Assessor next year I swear before God that I will land every one of them. It takes time to get onto all the ways there are for dodging assessments; I didn't get my data in time to catch them this year, but I will next."

"Why didn't you get them this year?" asked Wankowski.

"For the same reason that some of the other banks didn't get their full share. But if you bankers are dissatisfied I am willing that you shall get together and make your own assessments. I expect the banks this year to furnish $2,500,000 of assessable property. You can get together and divide that up among yourselves, and if you are all satisfied, I will be."

Summerland here interposed and the torrid part of the argument evaporated.

"I have not made any protest against the assessment of our bank," said Mr. Wankowski later. "I only asked some questions. Apparently Lewis took exception to them."

Indications are that more will be heard from the bankers about the valuation placed on the franchises of banks before the week is over.

Walter Parker dropped into the Clerk's office unceremoniously to ask some questions about a street assessment in which the Southern Pacific is interested. About the same time there appeared in the annex to the Clerk's office, where the tax rolls are kept, an unassuming young man burdened with a list of the local holdings of the Southern Pacific. He wanted to compare this year's assessment with last—just for an office record, of course.

This year the increase in the tax roll is $45,000,000. While it is distributed pretty generally over the entire city, there are a number of heavy increases. Some property assessments are advanced 1000 per cent.

All week the tax rolls will be open for inspection. This morning the Council will sit as a Board of Equalization. Its duties are to listen to the reading of the tax roll and to receive and consider complaints regarding erroneous assessments. The errors generally consist in the valuation of a piece of property at what the owner thinks is an exorbitant price, and the Assessor an equitable assessment.

This is the one week in the year when the average citizen becomes extremely pessimistic as to the value of his lots, and the buildings thereon. The State law stipulates that property shall be assessed at its actual cash value. But there is not a case on record where a property owner has sold his holdings for the price placed on them by the Assessor.

Only three formal complaints have been received, although there were fifty at this time last year. But the complaints that come in through the Clerk's office are always the chicken-feed only. The real grain comes the last two days of the session of the board; they are generally arranged for with the Council beforehand.

LIQUOR FOR RACES.

COUNCIL GRANTS PERMIT.

Doc Howton evened a few scores yesterday afternoon when the Council considered the application for a retail liquor license permit for Agricultural Park to be used during the meet of the Harness Horse Association.

This permit came in the form of a proposed ordinance just as it has come for the last three years. Its purport is to give to the Harness Horse Association the right to sell liquor at Agricultural Park from July 12 to 21 inclusive.

Kern moved that the ordinance be adopted; Healy seconded the motion. By the time Chairman Summerland had stated it, Howton was on his feet bowing and smiling.

He charged that the ordinance is tantamount to an extension of the saloon zone. In this he received the support of the City Attorney.

"As I understand it," said Howton, "this Harness Horse Association consists of a number of young bloods and sports with a city official or two who want this permit so that they can sell booze and then bet with them. It is tantamount to carrying 10,000 drunken bums out into the residence section where the residents do not want them."

Howton wanted the ordinance delayed in passage until the Ministerial Union and the residents of the University district could be heard from.

In the course of a cross-examination in which the Assistant City Attorney occupied the uncomfortable position of witness, Mr. Hewitt said that he drew the ordnance at the request of Mayor McAleer.

With great glee Howton proceeded to throw verbal missiles at the Mayor, who wasn't present to defend himself. Mayor McAleer is a member of the Harness Horse Association. Howton concluded by coupling Agricultural and Ascot parks as a good pair to draw to.

Then the Council with but one negative vote granted the permit.

The request for this temporary permit comes before the Council every summer. The Police Board declines to allow liquor to be sold at the park during the summer races unless the Council first formally indorses such sale. There are no running events and the affair is more in the nature of a horse show than a professional race meet.

RISE FOR LABORERS?

NEW SALARY BILL.

By a vote of four to three the Council passed a motion yesterday afternoon to the effect that all-day men in the employ of the city shall be placed on a monthly basis and that laborers shall receive $60 a month.

There was quite a squabble over this motion. The charter stipulates that an ordinance requiring the expenditure of money cannot be passed unless it receives at least six votes. Councilmen Smith and Kern held that the motion was lost as it received but four affirmatives. Assistant City Attorney Hewitt ruled that the motion was only in the nature of an instruction for the preparation of an ordinance and that a majority vote of those present was sufficient to adopt it.

If the motion eventually becomes a law, it will increase the pay rolls of the city departments about $60,000 a year.

Howton provoked a smile when he announced that he proposed the motion as a committee from the Sixth Ward Public Ownership Club. The Spook Doctor's standing in the Sixth Ward club is somewhat problematical. The Hay-Fennessy faction has expelled him from the club while the Neimyer faction has indorsed him for Mayor.

COUNCIL CHIPS.

Street Superintendent Hanley received a two months' leave of absence yesterday. Mr. Hanley has been in poor health for several months, but has been sticking bravely at his post. Last year he did not take a vacation. This summer he is going out into the hills where such a thing as a street department is unknown and there try to win back his health.

City Engineer Stafford sent to the Council yesterday a report containing eighty-three sections relating to public improvements. It is the largest report that has ever come out of the local engineering department.

A request went to the City Attorney from the Council yesterday that he get busy in collecting the back license from the Lowe Gas Company. This company owes the city about $3600 in back taxes. Several attempts have ben made to attach something belonging to the company, but without success. The Council suggests that the City Attorney seize the company's pipe lines in the streets and hold them for back pay.

ODD LAPSUS CURIAE.

FLOWER-STREET BONDS VALID.

Frank Niemann was probably the happiest contractor last night in Los Angeles.

Friday the Court of Appeals handed down a decision in a case involving street assessment bonds in which it "affirmed" the judgment of the lower court here. That judgment was to the effect that the bonds were invalid. It meant a practical loss for Niemann of all that he has made in ten years of contracting.

Yesterday morning Sam Haskins, Niemann's attorney, sat down to read over the opinion. He was struck by the fact that while it held in accordance with the argument in his brief, the final judgment was just the opposite.

The more he read it the more he was impressed with the incongruity of the thing. Finally he seized his hat and went to get some kind of an explanation from the court. The clerk of the Court of Appeals was as puzzled as he.

Together they laid the opinion before Judge Davis. He affirmed right from the start that the contractor had been sustained and the bonds declared valid. He promptly announced that the final verdict was an error in transcribing, that he had understood that the case came before the court on an appeal from the protesting property owner.

Fifteen minutes later an order was issued to the effect that the judgment of the lower court was "reversed." This change meant $10,000 to Niemann.

The case in question was an attack on the validity of the assessment bonds for improving Flower street between Sixth and Pico streets. The protest hinged on the technical objection that the assessment notices had been posted more than 100 feet apart. The Vrooman Act requires that such assessment notices shall be 100 feet apart or less.

The deputy who posted the street adopted a plan peculiarly his own. He went to the east side of Flower street at Sixth and posted a notice; then he walked straight across to the west side of the street, marched down 100 feet and placed a second notice. Crossing to the east side again he walked down 100 feet and posted the third notice. This process he repeated all the way to Pico street.

In the Superior Court the property owners made the contention that while the notices were but 100 feet apart on the street, they were more than 100 feet from each other. They presented affidavits to prove that, measured diagonally, the notices were more than 100 feet apart. On this showing the Superior Court ruled that the bonds are illegal.

It is this judgment that was reversed yesterday by the Court of Appeals. The manner in which the judgment was finally rendered is unique. There are few parallels in the history of the court.

Index to Times Postoffice.

Answers to The Times classified advertisements, uncalled for and remaining in The Times postoffice at 11 o'clock p.m., July 9, are shown in the classified list on first page of the "Liner" advertisements.

For convenience of "liner" advertisers using box-number addresses for answers to their advertisements addressed in care of The Times postoffice, lists of letters in each box will be published daily. They are printed in order that patrons may be saved time and cost of making unnecessary trips to The Times office.

Eastern Tours.

Summer tourist tickets to Niagara Falls, Thousand Islands, the St. Lawrence, White Mountains and the Maine Coast, accepted on Lake Erie steamers and those to or via New York on the Hudson River steamers. Special excursions to New York and Boston. Call at the office of the New York Central Lines, 216 West Fourth st.

Responsible Fire Insurance Agents Wanted.

Applications for agencies for a company paying San Francisco losses in full, and still conflagration proof, may be addressed to GEO. H. TYSON, General Agent, 1000 Broadway, Oakland, Cal.

San Franciscans Say Los Angeles

Can boast of as good a restaurant as San Francisco ever had. It is The Europa, Seventh and Broadway. Dinners 50c.

AT THE COURTHOUSE.

WOMAN PARTNER SHATTERS LOVE.

WIFE'S DIVORCE SUIT HAS A STENOGRAPHER FEATURE.

Helpmate of Well-to-Do Ocean Park Real Estate Dealer Seeks Legal Separation and Suit Brings Out Testimony Regarding Her Clash With His Feminine Associate.

Because her husband told her sorrowfully though frankly that he no longer loved her, Mrs. Dorothy O. Eymann wants a divorce.

Because his wife decried his efforts, sought to make trouble between him and his business partner, and has stated that he is one of life's failures, Walter C. Eymann is willing to have the court dissolve the matrimonial bond.

Those are about the lines upon which Mrs. Eymann and her husband are appearing before Judge Trask. The undercurrents in the suit are better understood when it is borne in mind that the business partner of Eymann in his real estate business at Ocean Park is a young woman.

Eymann lived at Anaheim and married in Germany in 1894, bringing his wife to his home at Anaheim. There is one child of the marriage, a boy, and for his sake the father wanted to smoothe over the differences that had cropped up. His wife would not hear of that and is trying to secure a divorce and her share of the community property, which is of considerable value.

WOMAN MEETS WOMAN.

The domestic trouble began when Mrs. Eymann went to the Ocean Park office one afternoon and had a two hours' talk with Miss N. T. Cather, her husband's business partner. The young lady had acted as stenographer. Her business aptitude was such that her salary was raised and she was given a share in the business.

According to the testimony in the case, Mrs. Eymann wanted to know from Miss Cather if she knew that her husband was consumptive, or if she were aware that he had made a failure at everything to which he had turned his hand. Miss Cather said she did not know. She told Mrs. Eymann, however, that she did have some knowledge of what Eymann had been doing in a business way at Ocean Park, and she reminded his wife of the fact. Quite a sharp little skirmishing was then engaged in between the two women, when Mrs. Eymann returned home and her husband returned to the office his partner told him of what had been going on in his absence. He insisted upon knowing all of the conversation, and Miss Cather recited the details.

"DO YOU LOVE ME?" SHE ASKED.

Eymann said that he carried the materials for the evening meal home from a delicatessen store. At the table he made his first move by asking his wife about her conversation of the afternoon. She replied by asking the question, "Do you love me?"

On the witness stand yesterday Eymann said he wanted to act justly with his wife. He told her that he did not love her any longer and that when a wife reached the point when she could criticize her husband's work, her love had flown. He reminded her that she had decried him, made light of his efforts through all their married life, and that in so doing she had crushed his love under her feet.

Then Mrs. Eymann said that she would leave, but her husband told her that for their boy's sake they ought to continue living together. But Mrs. Eymann declared that she were not to be loved she would get out, and she went.

Miss Cather then told Eymann she was going to leave. The storm that was brewing was not agreeable to her, and she insisted upon quitting her position. Eymann had an understanding with her. She acknowledged that as a business partner he was all right, and that she appreciated his straightforward methods. When he offered her a half share in the business if she would stay, Miss Cather reconsidered her determination and remained.

Further testimony will be adduced today for the benefit of Judge Trask, to show that in withdrawing his love and affection Eymann was guilty of cruelty.

LAWYER GRILLED.

JUDGE SCORES REYMERT.

There are attorneys who forage around the County Jail in a dubious and artful search for clients, and fees. Attorney I. D. Reymert is accused of doing this very thing, and Judge Smith intimated yesterday that he would make inquiry before finally disposing of the case of Colman Moore.

"I'll not allow any attorney practicing at my bar to go chasing after prisoners," said Judge Smith, "and force their services in such a way and to the detriment of the public service."

All around, Colman Moore appears to have played in hard luck—if half that is said is true. He is a young negro, arrested and held for larceny in stealing clothing belonging to another colored man. He pleaded guilty before Judge Smith last Saturday and was sentenced to three years at Folsom.

In pleading guilty, he told something about the circumstances surrounding the crime charged against him. He said the complaining witness used to board at his house, but moved two doors down the street a short time ago. Both the men remained on close terms of intimacy, and Moore told his friend that he wasn't pleased with the way his wife was carrying on and he wanted to get a divorce. But he had to pay an attorney before he could get anything done. His chum told him, so Moore claimed, that he would let him take certain articles of clothing which Moore could pawn for $10, to help set the machinery of the law in motion. But he was instructed on no account to sell the clothing.

Moore didn't have the chance to reap any benefit from taking what he claims he was authorized to take, for he was arrested, charged with larceny. When he pleaded guilty and was sentenced he was just where his so-called chum wanted him, for Moore avers that the owner of the clothes put up the scheme so that he could switch Moore while he continued an alleged liaison with Mrs. Moore.

How much of truth there may be in this story the court did not stop to inquire, but Attorney Reymert tried to enter into the case and telephoned Judge Smith stating in substance that some injustice might be done if Moore were sent to Folsom.

Judge Smith had Moore brought before him yesterday, and asked Reymert about the matter. The attorney backed down and said he had discovered that Moore had lied to him, and as far as he was concerned the matter was all off.

Moore, however, told the court Reymert had pestered him into retaining the lawyer's service. Moore denied saying that he took the clothes from a room in the house where he lived, but said Reymert called upon him and said if he would put up $65 he could and would get him released on probation, and at the very worst get him off with an insignificant sentence.

Then it was that the court became wrathy and said he would not permit any attorney practicing in his court to bum about the jail touting for patronage. Reymert said some of the officers at the jail knew of Moore having summoned him, and were present when he conversed with the man. Judge Smith said he would not call the case closed until he heard from these officers.

ECHO OF AUTO WRECK.

CHILD SEEKS DAMAGES.

Edith Balcom, the eleven-year-old daughter of the late Mrs. Lulu Austin, is suing the Los Angeles Railway Company to recover $10,000 as damages for the loss of her mother. The case is on trial before Judge Bordwell and a jury.

The claim rests upon the escapade of F. E. Kendall, an employé of the city street department, who stole the automobile belonging to the Street Superintendent, and, with C. C. Davis, a real estate man, took Mrs. Lulu Austin and a Mrs. Tuffree out for an evening's frolic. Coming home the auto was run into by a street car near Evergreen Cemetery, and Mrs. Austin was killed, while her companion died shortly afterward.

The testimony given by Kendall yesterday, he having been the chauffeur, was to the effect that their party had spent part of the evening at a roadhouse smoking cigarettes, drinking, and otherwise having what is termed a "good time." Starting homeward, the two wheels of the machine were running inside of the north track—or as it might be termed the left-hand track. Seeing far ahead the headlight of an oncoming car, Kendall said he tried to get the auto outside the track altogether, for though the east-going cars travel on the right-hand track, he wanted to get the machine out of all possibility of danger. But the ground was soft and in turning the auto stalled. In working it back and forth so that the wheels might grip, time passed, and in turning off the rails the oncoming car dashed on top of them. It had come up on the left-hand track. The machine was lifted up and carried for about sixty to seventy feet. Kendall and Davis were merely bruised.

Kendall was on the stand all of yesterday. The point involved in the case is the plea of contributory negligence. It is combatted by Attorney Russ Avery for the plaintiff, on the ground of such negligence on the part of the railway company as could not be contemplated or provided against by the plaintiff. In other words, street cars usually travel on the right-hand track, and any one driving or even walking on a street is justified in assuming that this observed rule of running is being followed.

After court adjourned last evening J. B. Hollingsworth, one of the jurors, from Artesia, was seized with a hemorrhage just as he was about to enter the elevator. He was taken into an adjacent room and fortunately Dr. and treated him. In a short time Mr. Hollingsworth had recovered sufficiently to proceed home.

STACKPOLE WINS POINT.

ARRAIGNMENT SET ASIDE.

Ernest G. Stackpole, through his attorneys, Smyser & Noleman, Fred Thompson and Charles M. Ackerman, the latter an addition to the corps of defending counsel, yesterday won a point in Judge Smith's court in that he had his previous arraignment set aside.

A motion to that effect was sustained by the court, the grounds being that he was held over on June 28, rushed into court next morning, when he demanded that he have counsel of his own selection, and over his objection temporary counsel was appointed and he was arraigned. With the ceremony gone over again, further ground for fighting on technicalities was opened up.

Having been duly arraigned for the murder of Joel Scheck, which occurred on June 14, counsel for the defense moved to set aside the information, inasmuch as the defendent had not been committed legally.

Mr. Ackerman, who presented the motion, wanted until Thursday to prepare affidavits purporting to show all the mis-cues of the prosecution, but Judge Smith would only grant until this morning, when, if the defense does not make its ground good, Stackpole will be called upon to plead and the time for his trial will be set.

SCHOOLHOUSE ROW.

HUNTINGTON PARK'S STIR.

The residents of Huntington Park have been leading a rushing life for several months. The incorporation question has set neighbors by the ears. Now another kink has been put in the dispute by certain of the tax-payers jumping on the newly-elected school trustees. Robert A. Douglas went into court with an affidavit asking that a writ of mandate issue against G. A. Garlow, W. Lindsay and John Hund, the trustees, who took office July 1, compelling them to call a public meeting so that the electors could decide on which lot they want for the new schoolhouse. Judge Conrey has made the writ returnable on the 20th inst., in Judge Monroe's court.

The school trustees who have just yielded place were L. D. Conant, A. B. Lindsay and G. B. Lillie, and they created an indebtedness of $22,000 for the purpose of building a schoolhouse and purchasing a site. Eight lots in block 41 were picked out, and negotiations opened to buy. Then, according to the petitioner, trouble began. He claims for himself and a number of others, that the site is far from the center of Huntington Park and from the built-up section, and that it will prove inconvenient to the pupils. A petition is alleged to have been presented to the old board of trustees asking them to call a meeting at which the tax-payers might announce themselves regarding the site. The trustees turned it down on the ground that the new trustees would almost immediately take office, and that they would have to thresh the matter out anyway.

When the new trustees arrived another petition of the same tenor was presented, but the new trustees followed the example set by the old and gave no recognition.

COURTHOUSE NOTES.

BREVITIES MISCELLANEOUS.

HARANGUER RELEASED. E. L. Bunda, who in court stated his name is Mati Ting, was before Judge Gibbs and the insanity commissioners yesterday. The man is an Austrian, and is laboring under religious excitement. While haranguing a crowd on San Pedro street, and directing the attention of the people to the image of the crucifix which he claimed was standing out in outline on the face of the full moon, he was arrested on the insanity charge. The man talked somewhat wildly in court but as there was little evidence save that which he himself afforded he was discharged.

NEW SAWTELLE JAIL. The little town of Sawtelle is to be in line with progressive development, and is to have a new jail. It is to be modeled after the structure at Newhall recently completed, which has proven a terror to the hobos coming over the range. The Sawtelle building will have two cells, will be built of reinforced concrete with steel doors and windows, and the bid for its construction was accepted by the Supervisors yesterday. Noyes & Boggs bid $2038, and that being the lowest bid was accepted.

HERNANDEZ FREE. B. Hernandes was tried in Judge Smith's court yesterday, on the charge of larceny in having stolen a small grip from the buggy of Dr. Sasella. The bag contained instruments and medicines. The alleged theft took place at Commercial and Alameda streets, but the evidence for the prosecution was wholly insufficient and the defendant was discharged.

SCHOOL BONDS SOLD. The $30,000 issue of Alhambra City school bonds were sold yesterday by the Board of Supervisors to N. W. Harris & Co. for par and premium.

THE INFERIOR COURTS.

HOOKS AUTO, IS SHOT AT.

WILLIE WIENGARTEN'S WILD RIDE LEADS TO JAIL.

Drawn by Curiosity to the Scene of His Trick Young Fellow Is Caught. Attempts to Escape from Officers and Halts Only When Fired at by Detective.

The young man who kidnapped an automobile standing at the curb in front of the Chansler-Lyon Motor Supply Company, No. 930 South Main street, Friday night, and took a wild ride about the city until the machine would go no more, was arrested after a hard chase. He gave his name as Willie Wiengarten.

He was alone at the time he took the auto, which belongs to the Motor Supply Company. After getting the machine under way he dashed about the streets at full speed. So soon as the theft was discovered the police were notified, and all Friday night officers in various parts of the city tried to catch the dashing motorist and his kidnapped automobile.

He defied the police and gaily flew by the officers when they commanded him to halt. Just how long he kept up the pace is not known, but about daylight the boy and machine disappeared from the streets for a time. Later Saturday morning the machine driven by Wiengarten again appeared, and the police renewed their efforts to arrest the young man. Shortly after noon the gasoline gave out, and Wiengarten ran the car up to the curb in front of the Orpheum, on South Spring street, jumped out and ran away.

One of the employés of the company owning the auto happened to be near, and recognizing the car as the one stolen, chased Wiengarten, but failed to catch him. He got a good description for the police.

Yesterday morning the thief was still at liberty, and Detectives Talamantes, accompanied by Patrolman Berchtold of the automobile squad, went to the supply company's establishment to make further investigations. While they were there Wiengarten, unconscious of the fact that he was known in the place, and curious to see whether he had damaged the machine which he had kidnapped, strolled in.

He was pointed out to the officers, and when Detective Talamantes attempted to arrest him, Wiengarten ran out the back door and dashed down an alley, with the officers in hot pursuit. When the flying thief had run half a block and refused to halt when commanded, the detective fired his revolver, at the same time ordering Wiengarten to stop. The thief obeyed this time, and he was taken to the City Jail.

Later in the day he was arraigned before Justice Rose, and as the company had recovered the auto the charge was made misdemeanor embezzlement, and on conviction Wiengarten was fined $25, which he paid.

Vile Woman Convicted.

Mrs. S. E. Miller, known to the police and also to the people of the half world as "Mother" Miller pleaded guilty yesterday in the Police Court to a charge of attempting to procure girls for a house of ill-fame, and was fined $250. At the time the refugees were pouring in from San Francisco the vile woman appeared at the depots and refugee camps and endeavored to have young girls sent to her house on Temple street. She said she had fourteen nice, sunny rooms and wanted to "mother" a number of young girls. So persistently did she work to secure young girls that the attention of the police was called to the matter, and the woman was arrested. She pleaded not guilty at first and demanded a jury trial, but yesterday changed her plea to guilty and paid her fine.

Index to Times Postoffice.

Answers to The Times classified advertisements, uncalled for and remaining in The Times postoffice at 11 o'clock p.m., July 9, are shown in the classified list on first page of the "Liner" advertisements.

For convenience of "liner" advertisers using box-number addresses for answers to their advertisements addressed in care of The Times postoffice, lists of letters in each box will be published daily. They are printed in order that patrons may be saved time and cost of making unnecessary trips to The Times office.

Bargains in PIANOS

IF YOU

Have wanted a piano for your home and have put off buying and are still inclined to put the matter off indefinitely.

Listen

We are offering NOT ONLY our large stock of second-hand and used STANDARD PIANOS, but we are offering our regular line of instruments, such, for instance, as the CHICKERING, VOSE, STECK, WHEELOCK, KROEGER, KINGSBURY, STUYVESANT and others. Also the well famed PIANOLA PIANO, PIANOLAS, ORCHESTRELLES, ETC., as discounts never before made on these instruments. IT'S UP TO YOU to decide NOW if you would save money and settle the piano question. Why you delay? OR WILL YOU COME? We make easy terms for payment.

SOME SPECIALS FOR MONDAY.

A good upright piano; walnut case, been used for some time, but a mighty good piano still $125

A Fischer upright; ebony case, a good instrument, though second-hand; price for Monday $140

A fine Weber square $60

Organs from $15.00 upwards, and some dandies are here to choose from. And remember, we make terms to suit you on any instrument we sell.

In Talking Machines

THE UNEQUALED LEADER, when it comes down to actual quality of tone, is none other than the NEW IMPROVED

Zon-O-Phone

We will put it up against any other machine before the public today in your home or in our store. Now this is fair to you and to us, and as you want the best machine at the lowest cost, we ask you to examine, try, hear the new ZON-O-PHONE, which for clearness of tone, elegance of finish and beauty of horn is not excelled by any instrument. We make terms with those who wish a machine on time payments—weekly or monthly. We'll arrange it. Come in.

ANNOUNCEMENT TO THE TRADE—We have been appointed jobbing agents for hte Zon-o-Phone and for the Edison machines. A special stock will be carried at all times and full particulars will be gladly given those who desire. We invite correspondence. Catalog and literature for the asking. VICTOR HEADQUARTERS.

50,000 RECORDS

Are in our store tonight subject to your call. Ask for any record we have it.

Southern California Music Co.

Pianola and Regina Agents.

332-334 South Broadway, Los Angeles.

SAN DIEGO. RIVERSIDE. SAN BERNARDINO

TWENTY Cents Out of Every Dollar, While They Last

The shirt waist sale continues. All the fashionable styles and seasonable materials offered by our Woman's Toggery Department at a 20 per cent. reduction. Best values to be found in the city. Special prices from $1.20 to $12.00.

Busch's Faultless Bench-Made Hats at $3.00 are equal in quality as those sold in other stores at $4.

BUSCH'S, Second and Broadway

Suit Cases

Matheson & Berner

Broadway Corner Third

Labor Saving Office Appliances

The Globe-Wernicke Filing System

Grimes-Stassforth Stationery Co.

True Blue Serge Suits

Alfred Benjamin & Co's. Distinguished Apparel

Serge suits of royal elegance and surpassing style. Famously rich, fine quality of serge in a deep true blue.

Cut with character, ventless coat, long, well-draped skirts, stylish trousers.

None so imposing and genuinely excellent from collar to trouser-bottoms.

See also the superb two-piece suits in nobby weaves and patterns.

Equal to any tailoring and costs but half as much.

James Smith & Co.

Exclusively High Grade Clothing

137-139 South Spring

SPORTING PAGE.

LOOKS GOOD TO GIL MEAD.

New Ball Manager Pleased With Prospect.

Looloos Hook Up Today With Oakland Team.

Brashear Longs for Smell of Orange Buds.

The baseball outlook is growing roseate to Gil Mead, the new manager of the Looloos, and as the fans are gradually being won back to their first love, the head of the team is growing in popularity.

Mead has started out with a business administration, and his innovations have gained favor with the baseball public. Attendance during the past week has been better than was expected and it is anticipated that it will grow steadily as the team gradually ascends the ladder. It is this climb that the fans are watching and it is proving more interesting than had the team come home at the head of the list.

The players are getting settled again on the home diamond, and the ovations given by the fans have instilled new vigor into them.

As the season advances, Mead will strengthen the team and hopes soon to have nothing but pennant-winning material.

The prospect of placing the $20,000 worth of stock which the new management purposes selling, seems bright. Local capitalists are said to have entered their bid and within the next few weeks the new club probably will be sailing along as smooth as oil.

The Looloos will hook up with Oakland today and will have a hard week of it, for the "Brick" Devereaux bunch have been playing good ball of late. Van will have a new man on second in the person of Haley, and the other stations will be filled about as usual. Devereaux will hold down third, Franks is at short, Kruger is in left garden, Van Haltren at center. Hackett and Bliss will take care of the backstop work.

Graham will open the slab work for the Oaklands and Bliss will catch. Hills Burns and Eager will take care of the battery work for the home team. "Kitty" Brashear may do the prodigal son act in the near future, and if Mead wants him for the Looloos can have him. Brashear jumped to the Altoona outlaws and it is believed he is pining for the blossom-scented air of Southern California. He has given orders that his cottage here be rented and most any day the prodigal may drop off the "rattler" and journey out to Chutes Park.

NAGLE RETURNS.

Pitching Looloo Pitcher Drops Into Town Fit as Fiddle After Good Trip Home.

Charley Nagle, the Los Angeles boy, who has been absent since the earthquake shook the home plate out of the ball up at 'Frisco, dropped into town yesterday looking as fresh as a daisy at sunrise. Nagle has been visiting parents in the north, and returned to the orphanage prepared to wrestle with twisters for home and glory. He will get into the game early in the week, and has staring him in the face the prospect of roasting a slabster ever remiss unless he fans up a little dust around the home plate. The fans are laying for him.

The prodigal" says baseball has a sensational election skinned a city back East, and one might as well start an argument at a prize fight as dispute a fan's word about his home team.

AMERICAN LEAGUE.

EIGHTH INNING FATAL.

[BY THE ASSOCIATED PRESS—P.M.]

WASHINGTON, July 9.—Detroit won in Washington today, 7 to 4. The locals went to pieces in the eighth inning. Score:

Washington, 4; hits, 9; errors, 4.
Detroit, 7; hits, 10; errors, 1.
Batteries—Patten and Wakefield; Main and Warner.

BOSTON IN GOOD FORM.

[BY THE ASSOCIATED PRESS—P.M.]

BOSTON, July 9.—The local team played in its old-time form today and defeated Chicago, 5 to 2. Ability to hit the ball was an important factor in this result. Parrott's one-hand catch for an unassisted play was a star in the fielding performance. Score:

Boston, 5; hits, 9; errors, 0.
Chicago, 2; hits, 6; errors, 1.
Batteries—Dineen and Armbruster; Sullivan and Kling.

EASY FOR CLEVELAND.

[BY THE ASSOCIATED PRESS—P.M.]

PHILADELPHIA, July 9.—Cleveland had an easy victory over Philadelphia today. Rhoades pitched first-class ball while Coakley was hit hard. Score:

Cleveland, 6; hits, 14; errors, 1.
Philadelphia, 0; hits, 2; errors, 2.
Batteries—Rhoades and Bemis; Coakley and Schreck.

RAIN INTERFERES.

[BY THE ASSOCIATED PRESS—P.M.]

NEW YORK, July 9.—Rain cut short the game between the St. Louis and New York teams today, the locals winning by 2 to 0, in five innings. Score:

St. Louis, 0; hits, 3; errors, 2.
New York, 2; hits, 4; errors, 1.
Batteries—Pelty and Richey; Orth and Thomas.

NATIONAL LEAGUE.

LESE MAJESTE SHOWN.

[BY THE ASSOCIATED PRESS—P.M.]

CINCINNATI, July 9.—New York won today's game from Cincinnati by batting three hits, a stolen base and an error in the seventh inning. Cincinnati tried two new men, First Baseman Deal and Right Fielder Bates. Both performed well. Bresnahan was put out of the game in the seventh for doffing his cap to Umpire Emslie before being declared out on balls. Score:

Cincinnati, 3; hits, 9; errors, 2.
New York, 5; hits, 7; errors, 0.
Batteries—Ewing and Schlei; McGinnis and Bowerman.

Batteries—Kiem and Carpenter.

BATTING BY CLEAN HITTING.

[BY THE ASSOCIATED PRESS—P.M.]

CHICAGO, July 9.—Clean batting hitting gave Chicago an easy victory today, although Lindaman pitched pitchers freely. Score:

Chicago, 8; hits, 13; errors, 1.
Boston, 4; hits, 11; errors, 3.
Batteries—Lindaman and Kling; Pfaster, Ruehlbach and Needham; O'Day and Brown.

BROOKLYN SHUT OUT.

[BY THE ASSOCIATED PRESS—P.M.]

PITTSBURGH, July 9.—Pittsburgh had no trouble in shutting out Brooklyn today. Leever was strong and Brooklyn's one player reached base. Score:

Pittsburgh, 9; hits, 13; errors, 0.
Brooklyn, 0; hits, 2; errors, 2.
Batteries—Leever and Phelps; Pastorius and Ritter.

Batteries—Conway and Emslie.

Musical

The musical program at the Avenue rink today is as follows:

Waltz, "It Happened in Two-step, "Cupid's Army."
Waltz, "Mrs. O'Hara." Two-step, "Comradeship."
Waltz, "Have You Two-step, "Robbie's Waltz, "Only a Mother Home."
Two-step, "Not Curly."
Waltz, "On a Moo Two-step, "Americ Waltz, "Friends th Two-step, "Messen Waltz, "If a Girl Like Me."
Two-step, "A Bit Waltz, "My Merry Don't fail to see Lillian.
10 a.m., 2 p.m., 7:3

SPORTING PAGE.

...S GOOD ...TO GIL MEAD.

...ball Manager Pleased ...h Prospect.

... Hook Up Today ...h Oakland Team.

...ker Longs for Smell of Orange Buds.

The baseball outlook is growing ... to Gil Mead, the new manager ... Loolos, and as the fans are ...ally being won back to their first ... the head of the team is growing ...ularity.

...ad started out with a busi... administration, and his innova... have gained favor with the base... public. Attendance during the ... week has been better than was ...ected and it is anticipated that it ...ll grow steadily as the team grad... ascends the ladder. It is this ... that the fans are watching and ...wing more interesting than had ... come home at the head of ...

...e players are getting settled again ...e home diamond, and the ovations ...ven by the fans have instilled new ...e into them.

...s the season advances, Mead will ...ld the team and hopes soon to ...ve nothing but pennant-winning ma...

...e prospect of placing the $30,000 ...k of stock which the new man... purposes selling seems bright, ...l capitalists are said to have en... their aid and within the next ...w weeks the new club probably will ...e going along as smooth as oil.

...e Looloos will hook up with Oak... today and will have a hard week ...r for the "Brick" Devereaux bunch ...e been playing good ball of late.

...ey will have a new man on sec... in the person of Haley, and the ...ld outfield will be filled about as ...l. Devereaux will hold down ...; Fonks is at short, Kruger is in ...ter, Van Haltren at center, ... and Bliss will take care of ...ions work.

...ton will open the slab work for ...ternoon and Bliss will catch ...ernoon and Eager will take care ...e battery work for the home team. ...ey Brashear may do the prod... act in the near future, and if ...ey need him for the Looloos ...ey may him. Brashear jumped to ...e outlaws and it is believed ...s going for the blossom-scented ...s of northern California. He has ...n it that his cottage here he ...ed and most any day the prodi... may drop off the "rattler" and ...e out to Chutes Park.

EAGLE RETURNS.

Visiting Looloo Pitcher Drops Into ... Fit as Fiddle After Good Trip Home.

...y Nagle, the Los Angeles ...o has been absent since the ...r shook the home plate out ...p at 'Frisco, dropped into ...day looking as fresh as a ...e rose. Nagle has been visit... parents in the north, and re... the orphanage prepared to ...e letters for home and glory. ...e into the game early in the ...e has staring him in the face ...e toasting a slabster ever re... when he fans up a little dust ...e home plate. The fans are lay... for him.

..."Bridge" says baseball has a ...al election skinned a city ...ncil fleet, and one might as well ...e opposed at a prize fight as ...e a fan's word about his ...m.

AMERICAN LEAGUE.

SIXTH INNING FATAL.

[BY THE ASSOCIATED PRESS—P.M.]

WASHINGTON, July 9.—Detroit won ... Washington today, 7 to 4. The lo... went to pieces in the eighth in...

Washington, 4; hits, 9; errors, 4. ... 7; hits, 10; errors, 1. ...—Patten and Wakefield; ... and Warner.

BOSTON IN GOOD FORM.

[BY THE ASSOCIATED PRESS—P.M.]

BOSTON, July 9.—The local team ... to its old-time form today and ... Chicago, 5 to 2. Ability to ... ball was an important fac... this result. Parrott's one-hand ... for an unassisted play was a ... performance. Score:

...on, 2; hits, 6; errors, 0. ...on, 2; hits, 6; errors, 1. ...—Dineen and Armbruster; ... and Sullivan.

FOST FOR CLEVELAND.

[BY THE ASSOCIATED PRESS—P.M.]

PHILADELPHIA, July 9.—Cleveland ... an easy victory over Philadel... today. Rhoades pitched first-class ... while Coakley was hit hard. Score:

...land, 4; hits, 14; errors, 1. ...phia, 0; hits, 2; errors, 2. ...—Rhoades and Bemis; Coak... and Schreck.

RAIN INTERFERES.

[BY THE ASSOCIATED PRESS—P.M.]

NEW YORK, July 9.—Rain cut short ... between the St. Louis and ... teams today, the locals win... 3 to 0, in five innings. Score:

...ork, 0; hits, 3; errors, 2. ...ork, 3; hits, 4; errors, 1. ...—Foltz and Richey; Orth ...

NATIONAL LEAGUE.

CUBS MAJESTE SHOWN.

[BY THE ASSOCIATED PRESS—P.M.]

CINCINNATI, July 9.—New York ... game from Cincinnati by ... three hits, a stolen base ... error in the seventh inning. ...ey tried two new men, First ... Dahl and Right Fielder ... performed well. Bresna... both part of the game in the ... being declared out on ...

...ork, 3; hits, 9; errors, 2. ...nati, 2; hits, 7; errors, 0. ...—Taylor and Schlei; McGin... and Bresnahan.

CHICAGO IN CLEAN HITTING.

[BY THE ASSOCIATED PRESS—P.M.]

CHICAGO, July 9.—Clean hitting ... the home team today, although Lindaman ... not pass and Boston hit ... pretty freely. Score:

...o, 5; hits, 12; errors, 1. ...n, 3; hits, 11; errors, 3. ...—Lindaman and Ruehlbach and ...; Pfeister and Brown.

BROOKLYN SHUT OUT.

[BY THE ASSOCIATED PRESS—P.M.]

PITTSBURG, July 9.—Pittsburgh ... in shutting out Brook... today. Leever was strong and ... Brooklyn player reached ... base. Score:

...rg, 5; hits, 15; errors, 0. ...yn, 0; hits, 2; errors, 2. ...—Leever and Phelps; Pas... and Bowerman.

Labor Saving Office Appliances
-Stassforth Supply Co.
...ionery Co.

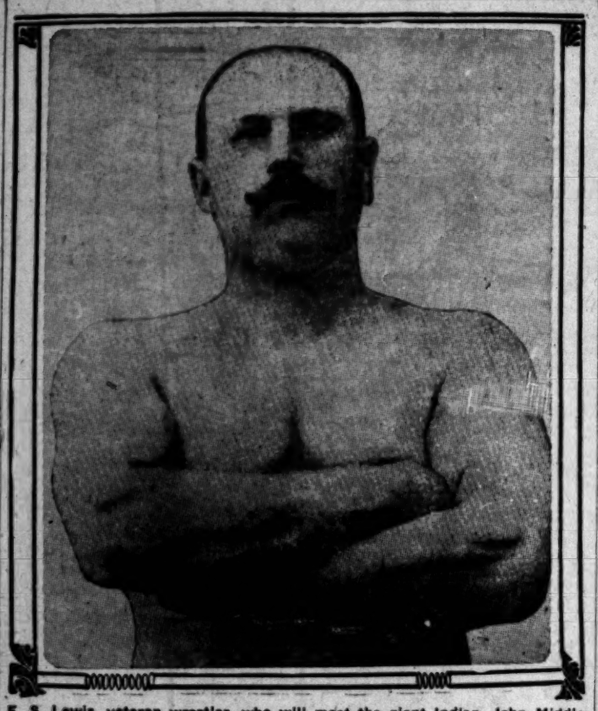

F. S. Lewis, veteran wrestler, who will meet the giant Indian, John Middlesky, on the mat. Forfeits are to be posted today.

HERE'S A TACKLER FOR INDIAN GIANT.

F. S. LEWIS, who claims to be a veteran of 600 wrestling bouts, and who is undoubtedly the best that man in the Southwest, has agreed to catch-as-catch-can with the giant Cocopah Indian, John Middlesky. The event will be pulled off within a month, for a purse of $1000; 65 per cent. of the gate receipts to go to the winner, and 35 per cent. to the loser; the match to be the best two out of three downs.

H. F. Taylor, the manager of the Indian, waited on Lewis yesterday afternoon and arranged for the contest.

"I will meet your big Redskin with a $500 side bet and no holds barred," said Lewis. "I don't think your Indian can wrestle, even if he does weigh 350 pounds, and I will meet your deposit with The Times of $250 as forfeit money as soon as you notify me that you have placed it."

Taylor talked of a side bet of $5000 at first, held for some time at $1000, and then finally agreed to put his giant on for $500. He says that he will deposit his forfeit money at noon today.

Indications are that this unique event will materialize and when Lewis, of 180 pounds, short and stocky, darts at the frame of Middlesky of 350 pounds, tall and cumbersome, there should be an exhibition long to be remembered.

POOL SHARKS HAVE INNING.

TOURNAMENT OPENS TODAY AT LOS ANGELES ATHLETIC CLUB.

Fifteen Entries Insure Successful Sport for the Week—Will Be a Round Robin Affair—Club Trophy and Three Handsome Prizes Offered to Successful Contestants.

The big open pool tournament of the Los Angeles Athletic Club will open today, and with the list of entries promises to be second in importance only to the big handball tournament with its many entrants and speedy players.

The tournament will be for a club trophy and three handsome prizes, and the games will be called scratch or straight pool.

The absence of professional sharks makes the tournament an even proposition as far as ability goes, although there are three experts who can play a good game at any time. These experts are H. M. Bennett, C. W. McQuigg and Charles Brownstein. Among others who will shine and who are now entered are: J. A. Hutchins, T. G. Gordon, James W. Routzhan, M. A. Marsh, Jr., Philip A. Wilcox, A. T. Jergins, A. B. McKinney, J. B. Price, Gus Hill, B. L. Slaggins, Adolph Frankel and George S. Hupp.

Play will begin this morning at 10 o'clock and each game will be for fifty points. The tournament will be played in the same manner as the handball tournament, each player being compelled to play the entire series until he has met all competitors in the tournament.

TAKING TO OARS.

L.A.A.C. Members Turn Out in Numbers at Sunday Practice Rows at Playa Del Rey.

Some thirty members of the Los Angeles Athletic Club went to Playa Del Rey last Sunday to take a trial spin in the club's barge and single sculls. This is the best turnout the club has made at the rowing course and Coach Franklin expects to soon be able to get a line on his raw material.

These tryouts will be merely for the purpose of allowing members to get accustomed to the panicky little craft, and take up a stroke. Later on they will indulge in short sprints. The practice will be kept up until the arrival of the new shells now being built at San Diego. Crews will then be selected and sent against each other.

WALSH ORDERED WEST.

Boston Bantamweight and Frankie Neil Assured as August Card Before Pacific Athletic Club.

Jimmy Walsh of Boston was notified yesterday by the Pacific Athletic Club that he could have the August date, and now that Jim Neil has accepted Walsh for his son Frankie, the match between these youngsters is considered as closed. Walsh is ready to start West immediately.

The boys will go for the bantamweight limit and as both are mixers, the fans look for a twenty-round battle closely resembling the last two rounds of the Attell-Neil kissing bee.

In Walsh, Neil will find a hard hitter, and will not be able to accept as many blows as he did from Attell.

Musical Programme

The musical programme at Morley's Grand Avenue rink today and evening will be as follows:

Waltz, "It Happened in Nordland."
Two-step, "Cupid Is the Captain of the Army."
Waltz, "Mrs. O'Hanahan."
Two-step, "Come take a Trip in My Airship."
Waltz, "Have You Seen Maggie Reiley?"
Two-step, "Robinson Crusoe's Isle."
Waltz, "Only a Message from Home, Sweet Home."
Two-step, "Not Because Your Hair Is Curly."
Waltz, "On a Moonlight Winter's Night."
Two-step, "American Patrol."
Waltz, "Friends that are Good and True."
Two-step, "Messenger Boy."
Waltz, "If a Girl Like You Loves a Boy Like Me."
Two-step, "A Bit of Blarney."
Waltz, "My Merry Oldsmobile."
Don't fail to see Prof. Franks and Baby Lillian.
10 a.m., 2 p.m., 7:30 p.m.

WOULD SPREAD ITS INFLUENCE.

WOMEN'S WESTERN GOLF BODY EXTENDS INVITATION.

Clubs Far Removed From Chicago Asked to Affiliate and Send Representatives to Large Eastern Tournament—Fees for Active and Associate Membership.

The Women's Western Golf Association, at its recent annual meeting, laid plans to extend the influence of the association farther westward, taking in all clubs that desire representation, and offering a scheme which makes this easily possible.

The headquarters of the Women's Western Golf Association is in Chicago and the great majority of members hail from those precincts. There are geographical conditions which preclude participation by far-distant clubs in the large championship meets, and for this reason the officers of the association have arranged a system of affiliation fees of $10 and $5, respectively, for all clubs without a radius of fifty miles of Chicago. The affiliation will be divided into two classes, the active members paying $10 and associate members paying $5 annually. The rights and privileges of these members are the same, except that the president, vice-president, secretary and treasurer will be chosen from among the members of the active class. Annual championship meets will be held only on the links of active members, and entrants from active members only will be eligible to play in open tournaments, held under the auspices of the Women's Western Golf Association, or in competition for the record cup.

Both classes will have the right to enter individual players, as well as teams, in the association championship tournament. It has been arranged that the association offer a medal to each club located fifty miles or more from Chicago, to be called the Association Club Handicap Medal, and to be played for in semi-monthly contests, under the direction of the officials of the association.

Through this scheme the winners of the handicap medal will then be representative of whatever club they are affiliated with, and by its becoming an active club, will be permitted to compete in the annual championship tournaments. It is expected that the entrants to the association's annual championship tournament will include representatives from a goodly number of clubs, whose women players have heretofore not taken part in events other than those of a purely local character.

Another plan recommended is that, where two clubs are located close enough to each other, its leading members should enter a competition for match play during the season, and the winner of these matches be given the association silver group pin.

A challenge has been received by the Women's Western Golf Association from the Women's Eastern Golf Association for a team match, to be held at the Brae Golf Club, Massachusetts, at the time of the Women's National Championship tournament. The challenge was accepted by the Executive Committee, and the team to go East will be selected from the women players making the best showing during the season. The eastern association will be enabled to put a team in the field composed of the best players from three golf centers—New York, Boston and Philadelphia. It is hoped that many clubs heretofore not affiliated with the Women's Western Golf Association will immediately take advantage of the invitation extended and enter their champion players in this great competition.

YACHT CLUB PROGRAMME.

SOUTH COASTERS' PLANS.

OCEAN PARK, July 9.—The plans for the regatta of the Southern Coast Yacht Club here on July 21 and 22 were submitted tonight at a meeting of the Ocean Park Country Club. On the first day there is to be a race of eight yachts for the Country Club cup. On the forenoon of the second day there will a race of sixteen yachts in a handicap. In the afternoon the craft will cruise back to San Pedro.

Wise Buyers Will Buy "Kaufmann Shoes" Now

Los Angeles' Greatest Shoe Sale

Our Purchase of

The S. Kaufmann Shoe Co.

451 South Broadway

Affords a remarkable opportunity to secure strictly up-to-date footwear at prices far below normal.

It is not a sale of broken lines and odds and ends, but of the newest and most complete assortment of high grade footwear in the city.

Lowest Prices Ever Quoted on Seasonable Footwear for Men, Women and Children

BARGAINS FOR ALL — NO LINES RESERVED

Kaufmann's Price $2.00 . . . . . Sale Price 95c
Kaufmann's Price $2.50 . . . . . Sale Price $1.45
Kaufmana's Price $3.00 . . . . . Sale Price $1.95
Kaufmann's Price $3.50 . . . . . Sale Price $2.45
Kaufmann's Price $4.00 . . . . . Sale Price $3.15

50c — Buys children's shoes and slippers. Kaufmann's Price Up to $1.50

95c — Buys women's oxfords and fancy slippers. Kaufmann's Price Up to $3.00

$1.45 — Buys boys' shoes in vici kid or calfskin. Kaufmann's Price Up to $2.50

We will continue as sole agents for HANAN & SON SHOES FOR MEN AND WOMEN But will offer substantial reductions on all Kaufmann prices during this sale.

C. H. Baker
451 South Broadway

CUP DEFENDER IS LAUNCHED.

AEOLUS GLIDES SMOOTHLY INTO SAN DIEGO BAY.

Christening of New Craft Is Performed by Miss Helen Bowles, Who Suggested Title for Yacht—Trial Trip of the Defender to Be Held Next Sunday at Coronado.

SAN DIEGO, July 9.—Amid the tooting, ringing of bells and firing of guns, the cup defender, Aeolus, owned by the San Diego Yacht Club, with which the club hopes to wrest the Lipton trophy from the South Coast Yacht Club in August, was launched this morning from the steamship wharf at the foot of Sixth street.

Miss Helen Bowles, daughter of Secretary George E. Bowles, who suggested the successful name of the yacht to the club, through the Zircon rowing crew, broke a bottle of wine on the bow of the pretty craft, at the same time pronouncing the words, "I christen thee, Aeolus."

The trial trip of the defender will be made next Sunday, off Coronado, the yacht to be in charge of Commodore Gould who is to sail her in the races.

WILL MEET OVER THE RHINE."

German-American Gymnastic Association Selects Cincinnati as Next Gathering Place.

[BY THE ASSOCIATED PRESS—A.M.]

NEWARK (N. J.) July 9.—The most important work of the German-American Gymnastic Association, in session this morning, was the selection of Cincinnati as the place of meeting two years hence, and the abrogation of a rule by which Indianapolis remains the headquarters of the executive board.

St. Louis was a strong competitor for the next convention. When a delegate's voice in the rear of the hall said: "There is danger of a bishop's bill in St. Louis," everybody laughed at the jocular reference to Newark's dry Sunday yesterday, and a chorus responded: "Cincinnati! Cincinnati."

A resolution favoring the army canteen was passed.

FIGHT IN MILWAUKEE.

Herrera's Terms for First Match in Beer City Accepted for August Event.

[BY DIRECT WIRE TO THE TIMES.]

BAKERSFIELD, July 9.—[Exclusive Dispatch.] Aurelio Herrera's next fight will take place August 17, with Charlie Neary at Milwaukee. On Saturday, Thomas Andrews, a Milwaukee sporting editor, wired the Mexican for the lowest figures he would take on Neary. Herrera replied he had an engagement at Seattle, but would accept $1000 win, draw or lose with round trip ticket.

Tonight Andrews telegraphed that Herrera's terms were accepted. The Mexican has been keeping in good condition and his habits here have been modest.

BAKER AND WEBSTER.

Amateur Featherweight Champion Takes on Local Hard Hitter at Catch Weight.

Rather than be idle, Harry Baker, the clever little featherweight, who has been maneuvering for a good match for July 20, will take on Kid Webster, the local comer, and the pair will go six rounds as one of the events of Tom McCarey's "Frijole at home" down at Naud Junction.

Webster can go the pace, and as Baker is a great short-distance performer, a whirlwind is looked for.

There is some talk of hooking Baker up with Frankie Neil in the near future, and if the former amateur gets rid of his man in short order, he may be accommodated by the bantamweight champion.

Noted Golfer Dead.

CHICAGO, July 9.—H. J. Tweedie, one of the best-known golfers in the West, died here today. Mr. Tweedie was president of the Belmont Golf Club.

POLICE CLOSE FIELD'S STORE.

Chicago Building Commissioner Seeks to Protect Customers, But Mayor Dunne Overrules Him.

[BY THE ASSOCIATED PRESS—A.M.]

CHICAGO, July 9.—The retail dry goods store of Marshall Field & Company was closed to the public today by Building Commissioner Bartzen, because the management of the store had not complied with certain regulations to which its attention had been called by the commissioner.

For several days the management and the commissioner had been in conference regarding placing stairs in the store for the purpose of making exits. This morning when the commissioner became aware that the work had not been done over Sunday he caused police officers to be stationed at all doors and allowed nobody but employés to enter.

Simpson, as soon as he was aware that customers were being turned back at the entrances, hastened to the building commissioner. "I have repeatedly called attention to this matter," said the commissioner, "and if you are not man enough to protect the lives of your patrons you ought to be in jail."

Simpson then called on Mayor Dunne who said that the building commissioner had been too drastic and that he should have proceeded against the management of the store through the courts. The store was allowed to open. Commissioner Bartzen declared that he would take out warrants for its managers.

The report of the engagement of George Ade and Miss Lucy Taggart, daughter of Thomas Taggart, chairman of the Democratic National Committee, is authoritatively denied.

Beach Shoes

Some especially attractive oxfords designed to meet the needs and requirements of the beaches Serviceable, light, and very stylish.

Innes Shoe Co.
258 South Broadway
231 West Third

Automobiles.

Franklin Motor Cars
(4-cylinder, air-cooled.)
All models ready for immediate delivery. Phone for demonstration.
R. C. HAMLIN
Agent for So. California.
Home 24407; South 909. 1206 S. Main St.

CONSOLIDATION
WHITE and OLDS
The two most popular automobiles on the coast. See them both at
WHITE GARAGE
712 SOUTH BROADWAY

Jackson
24 h. p., 5 lamps, 93 in. wheel base.
$1350.00
Two larger sizes. Place order now.
No sand too deep No hill too Steep.

A. W. GUMP AUTOMOBILE CO.,
1118-1130 South Main Street.

Mitchell
MOTOR CARS
4 models; 9 to 28 h. p. $850 to $1350.
All vertical engines under hood.
All sliding gears—three speeds.
380-388 LOS ANGELES ST.

WINTON
Model K Awaits your convenience for demonstration
SUCCESS AUTOMOBILE CO.,
420-422 So. Hill St.
Phones: Home 4659, Main 2078.

Reo Motor Cars
LEON T. SHETTLER
633 So. Grand Ave.
Sunset Ex. 633. Home Ex. 187

Model One RAMBLER
18 H.P. $1350
Every equipment. Carries five people
W. K. Cowan 832 South Broadway Los Angeles, Cal.

Columbia Autocar 4-Cylinder and Runabout and Columbia electrics
MIDDLETON MOTOR CAR CO.
1032 S. Main St.

WAYNE
Touring Cars and Runabouts
16 to 60 horse-power. $900 to $3650.
E. Jr. BENNETT AUTOMOBILE COMPANY.
General Agents 1203-05 So. Main

The Dolson
THE SIGN OF A GOOD MOTOR CAR.
Comes in three models.
Model C—24 H.P., $1250.
Model E—32 H.P., $1750.
Model F—40 H.P., $2150.
Dolson Motor Car Co., 711 So. Spring St

Cadillac Motor Cars
AGENT
Lee Motor Car Co.
1218-20 So. Main

POPE-TOLEDO
PACKARD
THOMAS
STEVENS-DURYEA
BUICK
Western Motor Car Company
415 South Hill Street.

PREMIER
24 H. P.—$2250.00
5 Passenger Touring Car
W. COSBY 1042 SO. MAIN STREET

The "Maxwell
"Perfect, Simple and Simply Perfect."
J. W. WILLCOX & SON,
So. California Distributing Agents.
Phone Broadway 4089. Home 5867.
1211-1213 South Main Street.

PURITAS DISTILLED WATER
5 GALLONS 40c
BOTH PHONES EXC. 6
From the cheapest that's good—to the best that is made.

ECKSTROM WALL PAPER CO.
324 SO. SPRING ST.
DECORATORS-FRESCO-FABRICS
Fabricona Dyed Burlaps in all colors.

Electrical Construction Co.
1126-1130 SOUTH MAIN STREET
Everything Electrical

Enlargement SALE NOW ON.
SCOTT BROS.
Clothiers
425 So. Spring Street

$6.00 Shoe at the Wholesale Price. $3.50.
REGAL
THE SHOE THAT PROVES
A. S. VAN DeGRIFT, Mgr.
302 S. Broadway, Bradbury Bldg.

Apricot Brandy
$1 FULL QUART
STAR WINE AND GROCERY CO.,
815 W. 8th St. Bet. Broadway and Hill.
Phones Main 2785. Home 1858.
Prompt Delivery. No Bar

Goodyear Rain Coat Co.
Coats of all kinds at half
210 SO. BROADWAY

THE TIMES-MIRROR COMPANY
H. G. OTIS..President and General Manager.
HARRY CHANDLER.....Vice-President and Assistant General Manager.
MARIAN OTIS CHANDLER...Secretary. ALBERT McFARLAND...Treasurer.
PUBLISHERS OF

Los Angeles Daily Times

Daily, Weekly, Sunday and Weekly Magazine | Vol. 50, No. 37. | Founded Dec. 4, 1881 Twenty-fifth Year

EVERY MORNING IN THE YEAR

NEWS SERVICE:—Full reports of the Associated Press, covering the globe; from 8000 to 20,000 words transmitted daily over more than 25,000 miles of leased wire.
TERMS:—Daily and Sunday, including Magazine Section, 75 cents a month, or $9.00 a year; Daily, without Sunday, $7.50 a year; Sunday, $2.50; Magazine only, $2.50; Weekly, $1.50.
TELEPHONES:—Counting-room, Subscription Department, Editorial Rooms, City Editor and Local News Room, Sunset Press 11; Home ask for THE TIMES.
AGENTS:—Eastern Agents, Williams & Lawrence, Tribune Building, New York; 1324 Marquette Building, Chicago; Washington Bureau, 46 Post Building. Telephone 2247 Main. Where the latest copies of The Times may be consulted; Oakland office 473 Broadway, corner Eighth. Telephone Oakland 7407.—Arthur L. Pich, Representative.
SWORN CIRCULATION:—Daily net average for 1896, 18,891; for 1897, 19,258; for 1898, 26,131; for 1899, 25,731; for 1900, 26,738; for 1901, 28,448; for 1902, 30,930; for 1903, 30,346; for 1904, 37,702 copies. Sunday circulation, 23,345 copies. Sworn daily average for every day of the first six months of 1905, 42,113 copies; Sunday average for same period, 60,814 copies.

Yesterday's Regular Edition 44,700

THE TIMES has a larger regular bona-fide circulation than any local rival. It circulates widely among the intelligent, industrious, substantial, forehanded classes. The greatest volume of business advertising, the finest display, the best classifications, the largest results to advertisers.

Offices: Times Building, First and Broadway

Entered at the Los Angeles Postoffice for transmission as mail matter of the second class.

PART II: EDITORIAL, LOCAL AND BUSINESS SECTION

Pen Points

When a bachelor buys an automobile "built for one" the girls who had their eyes on him need no further tips.

It is getting to be so, now, that the first thing a man does after he falls in love with a woman is to buy a pistol.

The fire that burned Mrs. Leslie Carter's automobile was probably caused by her hair coming in contact with the gasoline tank.

The New York public schools have revised the spelling of 300 words. "Graft" and "murder" do not appear in the list, however.

The President has at least fixed Senator Beveridge's place in history. He will be known as the father of the meat inspection theory.

Speaking of Uncle Sam's health it is wonderful how well preserved it is considering that his head is always in the snow and his feet in the sun.

Even if Senator Fairbanks does not secure the nomination for the Presidency, Indiana will not be wholly heartbroken. She still has her poets.

The Socialist party is at last becoming consistent. It has nominated for the office of Governor of Colorado a man who is in jail indicted for murder.

Judging from the anti-trust activity now visible in Ohio, a great many Missourians and Kansans must recently have moved into the Buckeye country.

The price of gas in some Kansas towns is only three cents per 1000 cubic feet. Still there are people who say there are too many politicians in Kansas.

The Democracy is having a hard time in its efforts to prove that the Fifty-ninth Congress was extravagant in the face of a Treasury surplus of $24,000,000.

Grover Cleveland is not making any further references to the necessity for "old-fashioned honesty." It is the fishing season and he is satisfied with the kind of bait he uses.

There appears to be more politics to the acre in Iowa than in any other State in the Union. Incidentally, it may be remarked that the population of Iowa shows a steady decrease.

Perry Belmont and James K. Jones both say that Bryan will be the next President. But nobody who is recognized as a real guesser has yet come forward with a similar prophecy.

Eugene Ware, the Kansas poet, makes the statement that "women stand a great deal more than they ought to." Yes, one can notice that in a Los Angeles street car, any day.

Senator LaFollette is reported as having "roasted" Senator Perkins of California. That seems very strange, indeed, and unwarranted. As far as we know, Senator Perkins has never done anything.

A Missourian who swallowed a tree-toad twenty years ago, removed to Arizona last year and has now decided to get rid of the frog by an operation. It keeps "hollering" for rain all the time.

The town of Parsons, Kan., has cornered the freak market for its Chautauqua assembly. It advertises as speakers, Eugene V. Debs, Rev. Sam Jones, R. P. Hobson, Champ Clark and Senator Dolliver.

Noting the success of all these sucker-catching, get-rich-quick schemes, we are inclined to think that Lincoln's saying about it being impossible "to fool all of the people all the time" needs revision.

President Roosevelt in leaving Secretary Taft to sit on the lid in Washington, will serve to demonstrate to the country that the heated season and a fat man are not necessarily fatal to each other.

There is a man in Mexico who owns 15,000,000 acres of land and yet is said to be worth $200,000,000. There are some parts of the world where, if a man owned that much land, he would find himself pretty badly mixed up with poverty.

In the session of Congress just over there were 40,000,000 words spoken by the members. That is to say Senator Tillman spoke 29,000,000 words and the balance were wedged in by the other Senators and Representatives during occasional lulls in the excitement.

Count Boni de Castellane was expelled from the French Chamber of Deputies on the charge of bribing electors. If he were to run for office in this country the methods he employed would be looked upon not only as customary but also as quite necessary.

Every time a Democratic orator is at a loss for an argument—and that is nine-tenths of the time—he advances the idea that what this country needs is a return to the principles of Jefferson. Happily, Jefferson is so long dead that he can't rise up and enter a protest against blatherskites using his name as a trade mark.

MALICE TOWARDS NONE.

"The poorest of all emotions for any American citizen to feel is the emotion of hatred toward his fellows," declared the President in his Fourth-of-July talk to his friends and neighbors at Oyster Bay. "Let there be righteous indignation and punishment where needed, but no inciting of the masses to demand vengeance. Such a demand is alike un-Christian and un-American, and the man who makes it is false to the highest duties, principles and privileges of American citizenship."

In these, plain, blunt words of the President there is a text for a thousand sermons on civic righteousness, and the paramount duties, privileges and responsibilities of American citizenship. There is nothing magical nor especially unusual in the words themselves. Any honest American citizen might have uttered them. But, coming from the Chief Magistrate of the nation, they derive added force and pregnancy. In a sense, as Mr. Roosevelt is the foremost representative of the people, his words are representative of the consensus of American opinion, sentiment and emotion.

Unquestionably, the American people are suffering from many political and social ills at the present juncture. Many things are not as we could wish to have them. Trusts and combinations of every description are throttling competition and are crushing out individual initiative. Corruption reigns in high places—and in low places. The labor trusts vie with the capitalistic trusts in building up unjust monopolies and in robbing the individual man of his manhood rights and the rights guaranteed to him by organic and statutory law, as well as by the higher moral law of abstract justice. Clearly, the times are "out of joint," in a greater or less degree. Humanity is in a ferment. The "kicker" is abroad in the land, and he is kicking both hard and high.

But in all this unrest there is no discoverable reason or excuse for violent, unlawful or revolutionary action. The people of this magnificent republic hold within their own hands the certain remedy for all the ills, social, political or economic, from which they suffer, have suffered, or may suffer. All they have to do is to understand this remedy and to apply it wisely, with moderation, and with inflexible firmness. The man who talks violent revolution, or foments it, or even thinks it, is an enemy to the American people, an enemy to the best government on earth, and an enemy to liberty. The man who incites class hatreds is no better than the assassin who cherishes the thought of murder in his soul. "Let there be righteous indignation" for all wrongs, and righteous "punishment where needed;" but let the indignation be always tempered with the thought of justice, and let moderation sway the hand that administers punishment.

This splendid system of free representative government which we have builded contains within itself the potentialities of reform for all abuses which have grown up under it. No matter how many wrongs may exist, they may all be righted by judicial, moderate, sensible methods. They can never be righted by violence. The talk of Debs and other addle-brained anarchists about "armed revolution" is as chaff in a tornado. The great heart of the American people beats in unison with the principles of established order and constitutional government. We know how to correct abuses without pulling down the pillars of the temple and destroying ourselves in the ruins as did the blind Samson in his rage.

MACHINE ADMINISTRATION.

The Times during the last few weeks has laid bare to the eyes of the public two gross and important abuses in the administration of municipal affairs. The condition in which the construction of the outfall sewer is left at the present time is a reproach to the city of Los Angeles. But after all, it is only a question of a million dollars, more or less, of the taxpayers' money squandered through bungling methods of doing business, not to use harsher terms.

The violations of the rules governing the conduct of places where liquors are sold in the city is a far graver scandal. The rules are plain and explicit. The police department is held to be ready and willing to perform its duty to enforce them. That arm of the government is said to be paralyzed by the higher powers of the municipal administration, who make it a dangerous thing to the policeman who shows indiscreet zeal in performing his duty in the way of demanding that saloon-keepers obey the law.

It is only a few months since the whole city—that is, the decent part of the community—was startled out of its propriety by the death of a young girl as the result of a debauch at one of the gilded palaces of sin. While the particular place where this tragedy was enacted was closed, and has stayed closed, the lax municipal administration, taking advantage of the cooling off of public indignation, has quietly regranted licenses to other dens of vice quite as dangerous and quite as degraded as the Del Monte Tavern. Not only this, but all over the city dozens of saloons, many of them the lowest in the city, are permitted to violate the Police Board's own rules in selling liquors, not only at all hours of the night, but during the whole of Sunday.

Now, will the citizens of this city, the intelligent, high-minded, conscientious portion of the citizens, those who in their heart of hearts do stand for civic righteousness, for the enforcement of the law, and for the proper restraint of the liquor traffic, give this subject serious attention? There are something over 30,000 sovereign electors in the city of Los Angeles. Taking these man for man, there are not less than 25,000 of them who really desire to see this city properly governed. They believe the liquor traffic should be regulated, and rigidly regulated. They believe that the city official who will wink at the violation of any law, righteous or unrighteous, is unworthy of the place he holds. If these 25,000 intelligent and right-minded voters of the city were left to themselves, or rather would take the trouble to exercise the power in their hands, these scandals could not exist, and this city would be socially the sweet and wholesome abode for decent people that they would like to have it.

Why is it otherwise? Simply because the one-sixth or less of the voters of this city who are banded together for nefarious purposes do politics every day in the year and practically govern the city in all its affairs. Will the 25,000 voters of Los Angeles who really desire to see the city affairs carried on honestly and the laws enforced do next December as they have done in past Decembers—allow manipulation on the part of the other sixth part of the community to go on unrestrained and unchecked, and to work its own will to its own ends and to the great detriment of the city?

You, intelligent, right-minded conscientious voter, does it make any difference to you? Is it any of your concern whether the $2,000,000 coming into the city treasury from taxation, and many other millions coming into the city treasury from the sale of bonds, are spent honestly, judiciously and economically, or whether a large portion of these vast sums be stolen, squandered or frittered away? Does it make any difference to you, intelligent, conscientious voter, whether this liquor traffic is to be run without restraint, whether the community is to be debauched, whether these gross scandals in the non-enforcement of the law shall go on unrestrained, whether the good name of the city be brought into contempt? Does it make any difference to you whether this city shall be a sweet and wholesome community in which boys and girls may grow up to a pure and happy manhood and womanhood? Does it concern you whether the doors of these palaces of sin are to be thrown wide open, so that youthful feet in the indiscretion natural to inexperience shall find a broad, smooth and easy road to perdition? Do you think your business will be as good and your real estate as valuable in Los Angeles when even all pretense at restraint is thrown to the winds?

Well, there are other considerations, and other questions to ask you, but in all conscience enough has been put before you to arouse your attention and to stir you to a proper performance of your civic duties, if anything is ever going to do it. It remains with you. The duplex machine may go on turning its multitudinous wheels and pick out for you municipal officers whom you do not know at the present time and have never heard of, and never will hear of until the machine names them, but whom the liquor traffic and the corporations have taken pains to know and learn thoroughly; or you may awake out of your sleepy lethargy and pick out from among yourselves, from the great body of intelligent, honest and conscientious citizens, a Mayor and other city officers whom we do know and whom we know we can trust. Will you intelligent and conscientious voters wake up?

A LIGHT ON SOCIALISM.

Nothing, perhaps, could better illustrate the fatuity of the Socialist-anarchist factions in Idaho than their nomination of W. D. Heywood, secretary of the Western Federation of Assassins, for Governor of the State. Heywood, as is well known, is under indictment and in the State prison in Boise, with Moyer, president of the federation, charged with the assassination of ex-Gov. Steunenberg. Heywood has been permitted by the prison authorities to send a telegram announcing that he will accept the nomination, and that he will write a formal letter of acceptance in a few days.

What a farce is this! By their action the Socialist-anarchists of the Idaho mining region virtually indorse the murder of ex-Gov. Steunenberg, not to speak of the numerous other murders which have been committed in that disturbed region during the past four or five years. They have often indorsed these crimes before, in printed and spoken utterances, such as have left no doubt in any reasoning mind as to the complicity of their organization, the Western Federation of Miners, in most or all of these deeds of bloodshed and anarchy. Now they have the effrontery to place one of the principal officers in this bloodthirsty and law-defying organization in nomination for the Chief Magistracy of the State. Such action falls little short of organized criminality.

It is quite true that Moyer and Heywood have not yet been convicted of the crimes of which they are accused. But the evidence against them is so strong that conviction seems little less than a certainty. If the men who have placed Heywood in nomination for Governor were true and honest citizens, they would join with other citizens in a sincere endeavor to run down and punish the perpetrators of these abominable crimes, instead of obstructing and decrying the efforts of the officers of the law to apprehend the guilty. Civic honesty would impel them to demand at least that Heywood should be cleared of the grave charges hanging over him before civic honors could decently be proffered him. But civic honor and decency are unknown to the anarchistic brood which named Heywood as their choice for Governor.

There is probably no likelihood that Heywood could be elected Governor of Idaho if he were a free man. To suppose that a man of his character could be elected to any office is to impugn the civic judgment and honesty of the voters of the State. But if this man, or one of his ilk, could be chosen to the gubernatorial office, it would spell ruin to the State. His election would mean the induction into power of a horde of harpies who would at once proceed upon a scheme of spoliation and property confiscation which could not possibly be tolerated. The republican form of government would be subverted, and this would lead at once to a demand upon the national government, as, under the Constitution, the national government is authorized to maintain a republican form of government in each and every State of the Union.

Seemingly, there would be no end to the train of evils which would follow the election of such a person as Heywood to the gubernatorial office of any State. In the particular case of Heywood, if he shall be found guilty as charged, after an impartial trial, he will be punished according to his crime, like any convicted criminal, and the farce of a gubernatorial nomination, or even of an election, could not save him.

WILL HE STAY PUT?

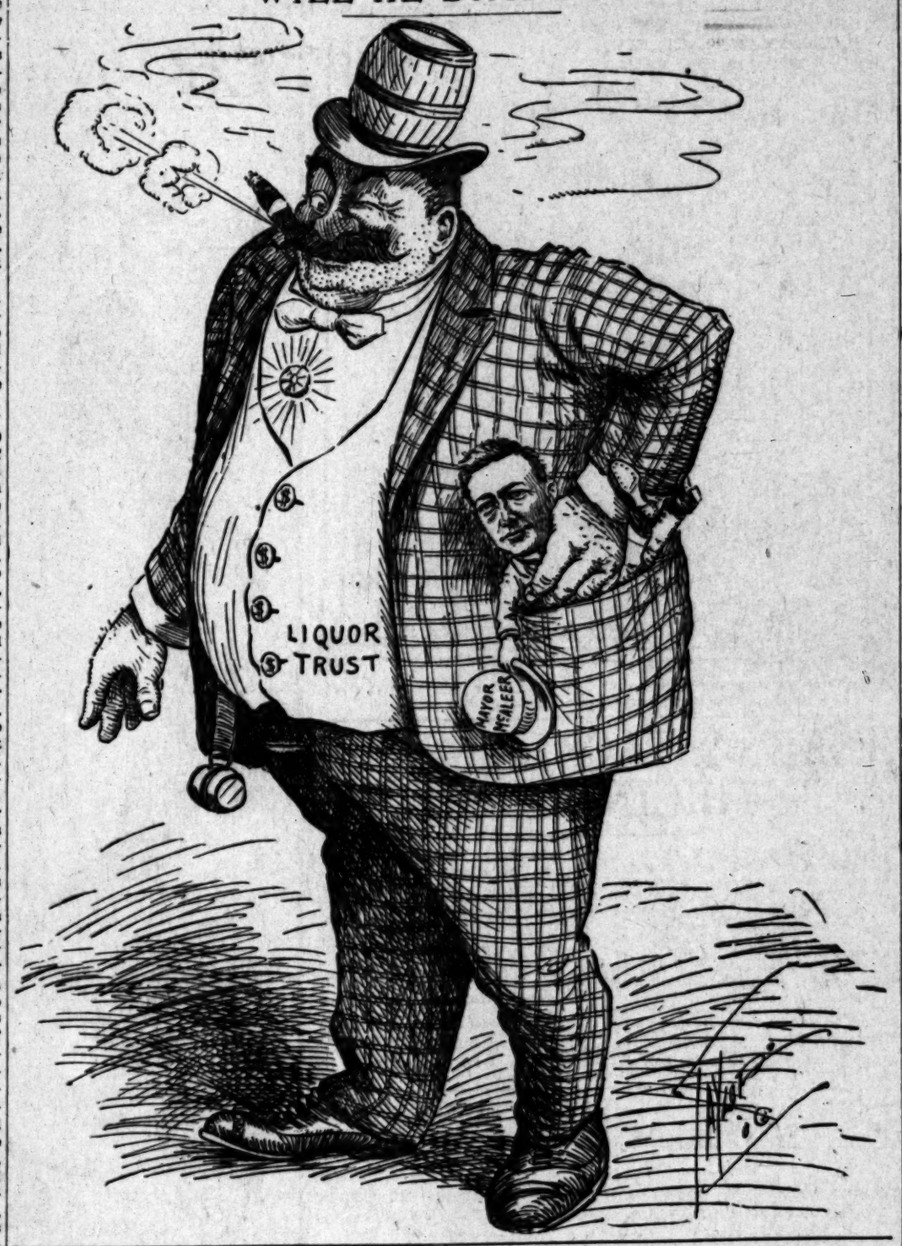

MEN AND THINGS OVER THE SEAS.

Internal Disorders in Morocco.

Although the powers that assembled at the conference in Algeciras drew up a document settling the destinies of Morocco, the actual state of the country at the present time proves that there is serious international trouble brewing there. France has secured a sort of political mortgage over the land of the Moors, but it is safe to say that, single-handed, she dares not attempt to foreclose. Yet intervention from outside cannot be much longer delayed. There have been frequent acts of piracy by the Riff tribes against coasting ships under foreign flags, and in the mountains brigandage is rampant everywhere. A European was lately murdered on the beach at Tangier, and the foreign inhabitants of this cosmopolitan city dare not venture a mile outside the walls. A recent visitor to the capital, Fez, summarizes the situation as follows: The authority of the Sultan is openly defied, the people show intense hostility to strangers, crime goes unpunished, the army has ceased to exist, taxes have not been collected for five years, and the nominal ruler of the land is virtually a captive in his own palace. Meanwhile the pretender's army, although it accomplishes nothing final, harries and holds the eastern section of the country. That there will be "something doing" soon in Morocco is very evident.

Hatred of Christians.

The most serious phase of the question, as affecting the outside world, is the open and undisguised animosity shown to Europeans. Morocco is the last stronghold of uncompromisingly fanatical Mohammedanism; it is a boast even today in Tangier that no Christian has ever set foot across the threshold of one of the city's mosques. Contrast this with Constantinople or Cairo, where troops of Cook's tourists swarm into the sacred buildings even while the Koran is being read! At all times the hatred and scorn of the Moor for the Christian intruders have been little concealed. But now these sentiments are openly flaunted, and the reason for this attitude is undoubtedly the Russo-Japanese war, which has proved to Africans as well as to Asiatics that Europeans are not invincible. Recent ebullitions of insolence and violence in Egypt are traceable to the same cause. But in Egypt there is the strong British garrison, also the perfect machinery of civilized government. In Morocco the few hundreds of Europeans would be absolutely at the mercy of the first mob of natives stirred by religious frenzy and by fierce racial hatred.

Danger of a Holy War.

It has to be remembered, too, that in the eyes of devout Mohammedans the Sultan of Morocco, as a direct lineal descendant of Ali, uncle and son-in-law of the prophet, is a highly venerated personage. There may be civil war among his subjects in his own dominions, but the moment there came to be war between Mohammedans and Christians internal feuds would be at an end, and every tribe in Morocco would join together to fight under the green banner of the prophet. So there is always the danger that the Sultan, if he comes to find himself fairly cornered by the rebels, may choose the jehad or proclamation of a holy war as the readiest way out of his encompassing difficulties. The pandemonium of misrule in Morocco, therefore, is not a mere local affair, but threatens every foreign nation having subjects resident in the country.

Record Price for a Tiny Vase.

Now are the days when families should take stock of their perhaps unconsidered oddments of old china. In a London auction room recently a Chinese ginger-jar, originally bought for two-and-a-half dollars, actually fetched $30,975. This is the highest sum ever paid for a piece of porcelain, and the history of the little vase illustrates how almost priceless treasures are to be found in unsuspected places. The jar is only ten inches high, with a white hawthorn blossom pattern on a blue ground. Coming originally in a job lot from a private sale, it was picked up in a London bric-a-brac store for two-and-a-half dollars, then sold to a collector for $125, and on its third offering has brought the record price above stated.

THE INNOCENT BYSTANDER.

The Sad Iron.

The sad iron sat on the laundry shelf,
Disconsolately tearful;
It wept in a corner, away by itself,
Refusing to be cheerful.
"O why, O why do you sob and sigh?
Asked the jolly fat tub which sat near by.
"You weep and wail in an accent high;
Your sorrow must be fearful."

The sad iron wept and wailed some more,
And sobbed: "I keep boo-hooing
Because of the grief I have had before—
Griefs that are still pursuing.
I've never had a moment glad,
Nor a heated affront to make me mad—
But I'm always simply, sadly sad;
I'm bluer than the bluing."

The washboard remarked: "You are foolish, quite!
What do you dry your eye with?"
The jolly fat tub laughed: "What a plight!
You're sad, with naught to cry with."
The iron sighed: "I can't decide
If I sigh inside or I sigh outside,
And every time that I sigh I've sighed
I've sighed with naught to sigh with."

The washboard and tub began anew
With their sage criticisms;
The iron then murmured: "I must boo-hoo
In louder paroxysms,
For had I eyes I might end my grief
When I wandered about on a handkerchief
But I carelessly look for relief
From sorrow's cataclysms."

The Summer Man.

My son, consider now the summer man.
He that hath trousers which seem even as though they had been fashioned for the elephant,
For great is the fullness thereof, and likewise great is the emptiness of the fullness;
They flap about his knees and at his ankles they roll up even as a scroll;
And his coat, it hath buttons up the sides thereof, even unto his armpits,
And the waist is pinched in upon him, and the tails of his coat stick out even as a shelf;
Yea, and he weareth socks that make a louder sound than the glass crash in Lohengrin and his necktie and his handkerchief, do they not match for hue?
And his hat, hath it not a band of many colors, like unto the festive barber pole?
And he buyeth soda water and talketh in a loud voice of golf, and eke of automobiling;
And the mosquito biteth him not, for it is afraid.
My son, when man speak unto thee against the summer woman and tell thee that the peekaboo waist and the squintaboo hosiery is wrong,
Listen not unto them but tell them to be on their way and to beat it and to skiddoodle,
For the summer man taketh the badge.
Yet is he glad, for some one hath told him that he looketh like unto the actor who acteth in the slapstick drama,
And his heart is large within him,
And he studieth the thermometer in the mirror.
Is it not so, even as we have it from the inner consciousness of the typewriter with the strabismus of the I key?
Even so.
Selah. WILBUR D. NESBIT
[Copyright, 1905, by W. D. Nesbit.]

HUMOR OF THE WORLD

FROM ENGLAND.

The Scot is proverbially close with money, but if the following be true, he is more careful than was before believed. The other day a sandy-eyed Highlander entered a chemist's shop and asked for "Two pennies o' 'Rough on Rats';" "Aweh, mon, this life," he gasped out, when he was informed that it was only sold in penny packets. He looked longingly at his sixpence, and then said, "Then Aw' no commit suicide the noo."—[Pick-me-up.

Countryman: Return ticket, please.
Booking Clerk: Where to?
Countryman: Why here, of course. Where else could I return?—[London Telegraph.

It is always a joy to point out opportunities of saving to economical folk. Owing to depression in trade the cost of carving inscriptions on tombstones has fallen 50 per cent. Be warned in time, and get your name and date of decease carved on your tombstone before trade looks up.—[Manchester Chronicle.

Landlady: I'm told your late lodger was married last week, sir. Did you find it hard to lose her?
Lodger: Eh? Oh well, it was rather hard. In fact I was beginning to give it up, and then we had the luck to hook this fellow at a seaside hotel.—[Pick-me-up.

Heavy Father (violently:) Now look here, Molly, don't let me catch that and young Dovecot flirting again in the conservatory again.
Guileless Daughter (demurely) But father, you shan't.—[Bystander.

"It is a great shame," said Mme. Cosmetique, the manufacturer of powders and lotions, "that when society woman appears at a ball the description of her dress and the name of the maker are invariably given. No one ever thinks of crediting with the complexions I make."—[Gibson's Weekly.

She: He kissed me, and I told him to tell no one.
He: And, what did he do?
She: Why, it wasn't two minutes before he repeated it.—[Answers.

A deputation from the borough of York recently went to Hull to survey the Ouse navigation, which is their sole duty to see the repair of a post which marked the limit of their jurisdiction. There was champagne, two dozen bottles of Scotch whisky, liqueurs brandies, salmon, chicken, ducklings, ices and pineapples were all ready to fortify the deputation for the onerous task. It cost about $5 to repaint that post. This may be dear to a thoughtless man, but the philosopher will reflect that the cost of that champagne and whisky for the deputation must have run into myriads of posts that the cost of painting is not at all remarkable.—[Manchester Chronicle.

The agitation in favor of more comfortable prisons continues. There is no doubt that the fact that prisons are not all that can be desired keeps many persons from using them.—[Punch.

She: I married you for love, and now—
He: Yes, I know and all my friends sympathize with me—up.

An officer of a certain regiment one morning inspecting the men on parade when he came to a certain man who had evidently not shaved for some days. Halting in front of the man, he said, "Doyle, I see you have not shaved this morning."
"O! have, sorr," was the reply.
"How dare you tell me that, sir," the officer, with a beard as long as that."
"Well, sorr," said Paddy, "I did this. There's only one razor between us in our room, and there was no chance of shaving at the same time, and as I'm on sentry-go I had to get Ol shaved some other day."—[Pearson's Weekly.

Finest Quality of Rich American Cut Glass

We have on exhibition in our north window a few of the finest advance samples of our new line of Cut Glass for next fall's delivery. The very finest patterns—the richest cuttings in the newest shapes. Look at them today. Come inside and see the new pieces in our China Room. While they are here sample pieces you can buy—any piece that you may wish.

Montgomery Bros.
Spring St., at Third

OLD VIOLINS—
Sold on the easy payment plan.
Fitzgerald's
113 SOUTH SPRING STREET

Why pay $3 to $5 for glasses while we offer these first quality, guaranteed lenses for $1.00? Follow grocer's advice and buy two pairs for $1.00; or we will send one pair by mail, postpaid, for $1.00. Lenses are ground to fit any eye perfectly, and are guaranteed. No charge for testing.
$1.00
FLEMING'S

Investigate Then Invest

Investigate Los Angeles' growth.
Investigate Los Angeles' resources.
Investigate Los Angeles' commercial situation.
Investigate Los Angeles' business district.
Investigate Los Angeles' low business property values.
Investigate Los Angeles' business property earnings.
Investigate an investment offered in Trustee Property located at 340, 342, 344 South Broadway.

The Best Investment in Los Angeles Today
YOU CAN INVEST ANY AMOUNT.

For full particulars see or address
THE TRUSTEE COMPANY,
357 S. Spring Street.

Pealin' Taters.

When you'se got some troublin' worry,
An' yo got to think an' think,
Dar aint no place quite so handy,
Ez pealin' taters at de sink,
Ez de pealin's keep a drapin',
To de music of yo think'
Things is boun' to come out some how,
Pealin' tater's at de sink.

When yo troubles keep a comin'
An' yo can't tell what to do,
Sort o' cut em off an' drap em,
Like yo does de pealin's, too,
I ain't neber fin' no sorrer,
But de good Lo'd hep me tro,
Ef I only, keeps a thinkin,'
An' my han's is busy too.

For when Ebenezer, junior,
Done got kill an' loss he's life,
'Pears I couldn't cry ner nuffin',
'Twell I git dat pealin' knife,
An' I do my daily dooty,
Neber min' how much I think,
Ise my place to fill if only,
Pealin' tater's at de sink.

Lelia Olive Walker.

PLAYHOUSES AND PLAYERS.

BELASCO. The Belasco players have proved to us, more than many times, during the past two years, their ease and aptitude in farce. "What Happened to Jones," a most uproariously funny affair from the quick pen of George H. Broadhurst, is not new to the boards of the Belasco, but it is a bit of broad comedy that may be seen twice, or even thrice, with almost unabated hilarity and genuine enjoyment. The lovers of laughter shouldn't miss seeing and hearing the adventures of Jones.

The farce is being given better this week than ever before, for every role, from Jones to Helma, is most happily cast and appropriately placed. Will Walling is Jones, of course, and he makes that sad young rogue a very charming fellow indeed. William Yerance, as Ebenezer Goodly, creates a very genuine professor of anatomy. Howard Scott is the bishop of Ballarat, with no heavier touches in the picture than are necessary to farcical art. William Bernard gives us, in Thomas Holder, a policeman, some most excellent character work. Vivian, Monraine, and the rest—all are at their best in "What Happened to Jones."

The women of the company, too, are almost equally sure of themselves. Panchon Everhart as Helma, the Swedish servant, is grotesque to the point of caricature, and she slips only in her dialect—which is too weird to have come even from the regions of the midnight sun. The daughters of Ebenezer, Miss Crosby and Miss Farrington, are both very charming and kissable girls—as are Jones!—and Ebenezer's ward, Miss Gardner, is certainly not behind them as a fascination. (Ask Jones again.) Mary Graham plays the part of Ebenezer's over-solicitous wife to the entire satisfaction of her audience, if not to that of Eb himself, and her sister, Alvena Starlight (Marie Howe) is certainly one of the funniest creations that was ever seen on any stage. Her make-up—but it must be seen to be appreciated at its true worth.

Tomorrow morning the seat sale for the special production of "Gioconda" will commence at the Belasco box office.

This play will be produced by Harry Mestayer and Constance Crawley on Tuesday afternoon, July 17. Miss Lillian Lamson playing the sculptor's model. The role is a tremendous emotional study, and this actress has hitherto scored an unusual triumph in it.

BURBANK. "The Lady From Laramie," a polite melodrama with the gore and tin-thunder neatly excised, holds the boards that are awaiting the new "Halfbreed."

With the tragic features cut out, "The Lady From Laramie" becomes a comedy, of the boisterous and positive sort.

There are several character parts that give good opportunities, however. A notable improvement of one of these is by H. J. Ginn, in his portrayal of an effete English nobleman—a "gent" of the decadent order popularly supposed among melodramatic audiences to represent all that is in the English aristocracy. Mr. Ginn's best part is his repression of the boisterous and his avoidance of caricature. A slightly heightened accent is a perfect parody, and his general demeanor entirely in keeping with the refined musical character he creates.

Little Jessie Mae Hall, who is the "kid," exhibits an unusually brilliant soprano voice, which is heard to good advantage in several songs. Her pretty personality and her girlish actions are united winners of hearty applause, and her progress may be popularly considered a triumph.

Jessie Mae's play-father, an individual cut in rough outlines from Western granite, stalks, collarless and grizzled, in the person of Harry Glazier. Mr. Glazier recalls his well-remembered hit in "Too Much Johnson," and hits off his character to the perfect delight of his auditors.

Also mentionable are the exquisite gowns of Elsie Desmond, who dresses so for a real production, in pretty clothes that are models of dainty taste.

Henry Stockbridge is to be seen as another English gentleman—but Henry's determined American personality sticks impudently through the grit of Anglicism.

GRAND OPERAHOUSE. "At the World's Mercy" is at the mercy of the Grand Operahouse audiences this week. They treat it well.

The play concerns two little waifs, cast out upon the world, and left in the guardianship of a good, but weak-souled brother. Another brother—black sheep of the family—starts in to destroy his virtuous frater by making him a drunkard. The children go through all sorts of scrapes, but finally come out safely, virtue is vindicated, and the evil one falls into the pit of his own digging.

Miss Lillian Hayward is for the week seen as leading actress, supplanting Miss Corinne Snell, who has gone East. In the same way, Frank Richardson takes the place of Pryse Mackye, who has been forced to retire from the company on account of ill health.

In a day or two the new members of the Grand stock company will be announced, as the changes at present are only temporary.

ORPHEUM. Kelly and Violette make one of the best singing teams in vaudeville. Neither would be eligible for grand opera, but the man's fresh, strong, natural voice, augmented chiefly by the woman's clever knowledge of her own limitations, gives ample voicing to popular songs and ballads of the day. The dressing of their little act is always in elegant taste, and a chief reason of their success may be summed up in a sentence—they do not try to do too much.

Wilfred Clarke, assisted by a capable company, brings a self-written farcelet, "What Will Happen Next?" in vociferation and hand-clapping the match is an unusual success. In vaudeville they only ask that a sketch be "good" the audience. There is little to say about this one, save that it displays some laughable, eccentric comedy on the part of Clarke himself.

Hendrix and Prescott give some first-class singing, made up, however, of ten minutes of dazzling dancing.

T. Nelson Downs, who has been here before, returns with his perfect performance in coin manipulation. Downs has taken this single branch of prestidigitation, and has developed it to the effortless perfection of high art.

Irving Jones, who is funny on a first bar stool, Gartelle Brothers, with their clever skating cyclone, and the Kaufmann troupe, bicyclists extraordinary, complete the variety menu.

HOTCHKISS. "Roly Poly" is now in its second successful week at the Hotchkiss Theater, and will continue with Kolb, Dill, Dillon, Lillie Sutherland, Maude Williams and Charlotte Vidor, until next Sunday.

MASON OPERAHOUSE. Nat C. Goodwin will commence his five-day engagement at the Mason Operahouse this evening, presenting his new play, "The Genius."

An Eye Insurance Policy.
Each package Murine Eye Tonic Insures Eye Comfort—Eye Health—Eye Beauty.
MURINE disappears like magic if you use Kolynos Ant Paste, at all drug stores.

PLAYHOUSES AND PLAYERS.

BELASCO. The Belasco players have proved to us, more than many times during the past two years, their ease and aptitude in farce. "What Happened to Jones," a most uproariously funny affair from the quick pen of George H. Broadhurst, is not new to the boards of the Belasco, but it is a bit of broad comedy that may be seen once, or even thrice, with almost unabated hilarity and genuine enjoyment. The lovers of laughter shouldn't miss seeing and hearing the adventures of Jones.

The farce is being given better this week than ever before, for every role, from Jones to Helma, is most happily and appropriately placed. Will Walling is Jones, of course, and he makes a good and young rogue a very likeable fellow indeed. William Yerance, as Ebenezer Goodly, creates a very genuine professor of anatomy. Howard Scott is the bishop of Ballarat, and no heavier touches in the picture would be necessary to farcical art. Thomas Bernard gives us, in Thomas Cobb, a policeman, some most excellent character work. Vivian, Monahan, and the rest—all are at their best in "What Happened to Jones."

The women of the company, too, are almost equally sure of themselves. Adelaide Everhart as Helma, the Swedish servant, is grotesque to the point of caricature, and she slips only in a few places—which is too weird to have come even from the regions of the absurd run. The daughters of Ebenezer, Miss Crosby and Miss Farrington, are both very charming and kissable girls—as Jones!—and Ebenezer's ward, Miss Gardner, is certainly not to mind them as a fascination. (Ask them again.) Mary Graham plays the part of Ebenezer's over-solicitous wife to the entire satisfaction of her audience, if not to that of Eb himself, and her sister, Alvena Starlight (Marie Nelson) is certainly one of the funniest things that was ever seen on any stage. Her make-up—but it must be seen to be appreciated at its true worth.

Tomorrow morning the seat sale for the special production of "Gioconda" will commence at the Belasco box office.

The play will be produced by Harry Conner and Constance Crawley on Monday afternoon, July 17, Miss Lillian Lawson playing the sculptor's model. The role is a tremendous emotional study, and this actress has hitherto scored an unusual triumph in it.

BURBANK. "The Lady From Laramie," a polite melodrama with the six-gun and tin-thunder neatly excised, and the beards that are awaiting are "Halfbreed."

With the tragic features cut out, "The Lady From Laramie" becomes a comedy, of the boisterous and positive kind.

There are several character parts that give good opportunities, however. A notable improvement of one of these is by H. J. Ginn, in his portrayal of an effete English nobleman—a "pet" of the decadent order popularly supposed among melodramatic writers to represent all that is in the English aristocracy. Mr. Ginn's part is in his repression of the bolshevism and his avoidance of caricature. A slightly heightened accent is a perfect parody, and his general demeanor is quite in keeping with the refined English character he creates.

Miss Jessie Mae Hall, who is the leading lady, exhibits an unusually brilliant soprano voice, which is heard to great advantage in several songs. Her pleasing personality and her girlish actions have united winners of hearty applause, and her progress may be popularly considered a triumph.

Miss Mae's pay-father, an Indian chief, cut in rough outlines from some kind of granite, stalks, collarless and cuffless, in the person of Harry Glazier. Mr. Glazier recalls his well-remembered hit in "Too Much Johnson," and hits off his character to the great delight of his auditors.

Also mentionable are the exquisite gowns of Elsie Desmond, who dresses her part for a real production, in pretty gowns that are models of dainty taste.

Henry Rockbridge is to be seen as another English gentleman—but Henry's a determined American personality that impudently through the gilt of his nationality.

GRAND OPERAHOUSE. "At the World's Mercy" is at the mercy of the Grand Operahouse audiences this week. They treat it well.

The play concerns two little waifs, cast out upon the world, and left in the guardianship of a good, but weak-minded brother. Another brother—the black sheep of the family—starts in to destroy his virtuous frater by making him a drunkard. The children go through all sorts of scrapes, but finally come out safely, virtue is vindicated, and the evil one falls into the pit of his own digging.

Miss Lillian Hayward is for the week seen as leading actress, supplanting Miss Corinne Snell, who has gone East. In the same way, Frank Richardson takes the place of Pryse Mackie, who has been forced to retire from the company on account of ill health.

In a day or two the new members of the Grand stock company will be announced, as the changes at present are only temporary.

ORPHEUM. Kelly and Violette head one of the best singing teams in vaudeville. Neither would be eligible for grand opera, but the man's fresh, strong natural voice, augmented only by the woman's clever knowledge of her own limitations, gives amusement in singing popular songs and ballads of the day. The dressing of their act is always in elegant taste, and a chief reason of their success may be summed up in a sentence—they do not try to do too much.

Wilfred Clarke, assisted by a capable company, brings a self-written sketch, "What Will Happen Next?" Its novelty and hand-clapping the finish is an unusual success. In vaudeville they only ask that a sketch be clever. There is little to say about this one, save that it is very laughable, eccentric comedy on the part of Clarke himself.

Burdella and Prescott give some pleasing singing, made up, however, by the omission of dazzling dancing.

Mr. Nelson Downs, who has been here before, returns with his clever performances in coin manipulation. Mr. Downs has taken this single branch of prestidigitation, and has developed it to the effortless perfection of high art.

Ward Bonn, who is funny on a first visit, Gariella Brothers, with their thrilling cyclone, and the Kaufmans, bicyclists extraordinary, complete the variety menu.

BURBANK. "Holy Poly" is now in its second successful week at the Burbank Theater, and will continue with Keith, Dot, Dillon, Lillie Sutherland, Rinaldo Williams and Charlotte Ross until next Sunday.

MASON OPERAHOUSE. Nat C. Goodwin will commence his five-day engagement at the Mason Operahouse this evening, presenting his new play, "The Genius."

An Eye Insurance Policy.
Glasses with Shur-On Invisible Rims Insure Eye Beauty.
Shur-On Optical Co., Jewelers, 212 S. Spring St.

THE MARK OF GOOD CLOTHES
KNOW US FOR BEST VALUES

During Dogdays, if you're going to take it easy—here are the clothes that will add to the easy feeling. If you, like the most of us, are working, here's light clothing at a light price that will help lighten the work.

Outing suits, at from $10 to $25 in cool grays, or blues or in the light mixtures.

Harris & Frank
LONDON CLOTHING COMPANY
337-341 South Spring Street

Store Closes at 12:30 noon Saturday's

Summer Favorites For Men

Comfort, style and value—the three requisites to real summer comfort—are amply expressed in the men's oxfords shown at the Staub Store.

Be it for dress, for outing or business, we can fit you to your perfect satisfaction in oxfords, specially designed and built for each particular purpose.

Staub values need no elaboration. We sell no questionable qualities. No matter what you pay us for footwear, from $3.50 to $7.00, you have the assurance that you are getting value that cannot be excelled.

C. M. Staub Shoe Co.
Broadway Corner Third

Bishop's Rubidoux Chocolates

If you're a connisseur of confection goodness you'll appreciate the deliciousness of Bishop's Rubidoux Chocolates. They provide the most enjoyable candy eating. Dainty boxes, all sizes, 20c up.

Off Hamilton Drug Co.
252 SOUTH SPRING—Cor. FOURTH

S. F. BOTHWELL, President
H. M. NEWLON, Secretary

THEY ALL WANT BONDS.

Temporary Lull Gives Way to Brisk Bidding by Various Companies for School Securities.

How capital has taken heart again in spite of the San Francisco disaster was strikingly shown yesterday in the brisk sale of bonds by the Boards of Supervisors.

After the fire, there was almost no sale. The attempt to get rid of our bonds was disheartening. Yesterday the big bond companies were after them like bird dogs after a chicken. The prices received were high, and the bidders unusually large in number.

The bonds sold were $30,000 Alhambra school bonds, drawing 5 per cent. interest. They were sold to N. W. Harris & Co., whose offer was a premium of $1382. Other bids were: J. W. Phillips & Co., $1215; Adams-Phillips Co., $153; N. W. Halsey & Co., $1152; Pasadena Savings and Trust Co., $1065.84; W. R. Staats, $1138; Los Angeles Trust Co., $1060.

HARRY SIMMELE IS KILLED.

Noted Chemist Meets With Fatal Runaway Accident While Driving in Pittsburgh.

Harry Bernard Simmele of Pittsburgh, who was well known in Los Angeles, where he and his bride spent their honeymoon, last winter, died in Pittsburgh early yesterday morning, as the result of concussion of the brain received in a runaway accident.

Mr. Simmele was a chemist of wide repute, a graduate of Lehigh University, of the class of 1894.

He is survived by his widow, nee Margaret Scully, his father and two brothers. Interment will be on Wednesday at Bethlehem, Pa.

If You Want to Go East C. Haydock.
Agent Illinois Central R.R., 238 South Spring.

A RED, coarse, unsightly skin made fair by Satin skin cream and powder, 25c.

J. W. Robinson Company
BOSTON DRY GOODS STORE
235-237-239 SOUTH BROADWAY

Our store will be closed on Saturdays at 12:30 noon until September 15th.

Underpriced Neck Ruchings

White neck ruching of the quality we sell every day at 25c a yard, buyable today at $2.50 a box of twelve yards.

And six lengths of ruching—all different—in a box for 45c; regularly 65c.

(Women's Neckwear, Near Main Entrance)

Underpriced Bath Robes

Women's bath robe patterns of Terry Cloth—as absorbent and as easily washed as a Turkish towel—just the thing to throw on when going for a surf bath; 5-yard patterns $3.

Blue twilled flannel for bathing suits, 35c to 65c a yard.

(Flannel Dept., Annex)

Sale of Girls' Wash Dresses
Continues With Prices Averaging Less Than Half Value

Re-reduced prices on the last of a tremendous stock of sample garments from the makers who supply our regular stocks—stylish, well-made dresses and shirt waist suits of every fashionable wash fabric.

$2.45 for garments worth $4.50 to $7.50.
$4.95 for garments worth $8.50 to $15.00.
6, 8 and 10-year sizes in one-pieces dresses 14 and 16-year sizes in shirt waist suits and two-piece dresses.

(REAR OF ANNEX)

Waist Sale Continued

Yesterday's spirited selling reduced quantities alarmingly, yet—being a sample line—the VARIETY is all the most exacting shopper could ask for.

$1.25 to $1.75 Waists 85c
$2 to $2.75 Waists $1.35
$3 to $4.50 Waists $1.85

Sizes 34, 36, 38

(SECOND FLOOR)

Lingerie Hat Sets

Lingerie hat sets of fine linen exquisitely embroidered—some of them by hand—in various patterns. Detachable and washable. $2 to $4.50

(Neckwear Dept., Near Main Entrance)

Toilet Soap Special

Jergen's high grade toilet soap, prettily packed, three cakes in a box, for 18c. Really an exceptional value at the regular price of 25c a box

(Toilet Goods Section, Near Main Entrance)

Remnant Sale Continues

All remnant lengths of colored and black dress goods have had their remnant prices cut in half—that means 1 1-2 to 10-yd. lengths of this season's fastest-selling fabrics at a mere fraction of the regular yardage prices.

Voiles, Panamas, Etamines, Mixed Suitings, Crepe de Paris, Mohairs, Hair-line Checks, Cheviots, Serges, Henriettas, Plaids, Tamise

Breakfast 8 to 10, luncheon 11:30 to 2:30—Cafe, fourth floor.

Women's White Suits
At $7.50

Neat, well made, stylish suits in Eton jacket style. The beauty about them is that they wash so satisfactorily, though many women will get a season's wear out of them without laundering.

Made of Indian Head suiting, trimmed with strappings of contrasting color, three quarter sleeves, and circular skirts having bias fold above hem.

Dresden, ombre and jacquard ribbons, for which we almost invariably get 75c to $1 a yard, are selling today at 50c. If you've use for fancy work, hat or belt ribbons, buy these.

12½c for Embroideries
We've brought forward fresh lines, and the values are equally good today. If you haven't immediate use for them, it's wise to lay in a supply when 12½c will buy insertions and edges from 4 to 12 inches wide; worth from fifteen cents to fifty cents.

$3.50 Waist Patterns
Dainty lingerie lawn patterns for making into waists; on some are designs in hand embroidery; all have Val. lace trimmings and are extremely stylish. We couldn't dream of selling these except before inventory time at less than $4.75 to $6.00 apiece. Today $3.50 for your choice.

Pure linen handerchiefs, with forget-me-not scroll embroidered in corners and initial within, good value at 15c, bargains at ten cents today.

Sample Undermuslins
Unusual Savings.

A maker from whom we purchase much of our undermuslin wear, offered us a line of samples at so tempting a price that we bought the whole lot. We've corset covers, skirts and gowns and drawers all at about the same rate of saving, so judge values by these quotations,

WOMEN'S DRAWERS.	WOMEN'S DRAWERS.
$1.00 values for 65c	$2.75 values for $1.85
$1.25 values for 85c	$3.25 values for $2.20
$1.75 values for $1.15	$3.50 values for $2.35
$2.25 values for $1.50	$4.00 values for $2.65
	$5.00 values for $3.35

Selling of children's undermuslins continues today.

French handembroidered skirts and drawers, 50c, 85c, $1 and $1.15—cut from 75c, $1.25, $1.50 and $1.75.

American made goods likewise reduced.

Two Wash Goods Bargains

Linen finish batiste in white and colored backgrounds, fast colors, fancy figures, dots and stripes, 25c value for 15c a yard.

Pretty Irish Dimities

If there's a single good design lacking in our latest direct importations of Irish dimities, we don't know it. We make it a point to show the best variety always. Back grounds of white, barred off with heavier cords, furnish the support to exquisite flowers and wreaths. And best of all the price for these sheer, popular fabrics is but 25c a yard, though you'll find patterns not so exclusive priced at 35c all about town.

Blankets Under Value

Many people are buying next winter's blanket supply while prices lean so favorably their way. Many others are replenishing supplies at beach cottage or summer home. Why don't you?

11-4 WHITE WOOL BLANKETS.
Taped edges; assorted pink, blue and red borders:
$4.00 Blankets now $2.90.
$4.75 Blankets now $3.45.
$6.50 Blankets now $4.75.
$7.00 Blankets now $5.00
$9.50 Blankets now $6.85.

11-4 GRAY WOOL BLANKETS.
Assorted borders:
$3.50 Blankets now $2.65.
$5.00 Blankets now $3.65.
$6.00 Blankets now $4.55.
$7.50 Blankets now $5.35.

Coulter Dry Goods Co.. 225-7-9 SOUTH BROADWAY 224-6-8 SOUTH HILL ST.

Lily Cream

'sc wholesome, sterilized LILY CREAM. Purity absolute and guaranteed.

Handsome pin cushion sent free for 12 wrappers from 1oc cans of Lily Cream. Ask for the "Lily Primer." It's free.

Pacific Creamery Co.
Los Angeles, Cal.

STRAWBERRIES
Extra Fancy Tropico Strawberries, per tray
65c

In ordering your Fruits and Vegetables, remember our Bakery, Grocery, Fish and Delicacy departments. They are complete.

LAMB DEPARTMENT MARKET
Free delivery Private Ex. 398. 452 S. Broadway

Bric-a-Brac At Half

A clean-up of our entire stock of Bric-a-Brac—nothing reserved. Here is the opportunity of a life time to beautify your home. Choice pieces Royal Bonn, Royal Vienna, Teplitz, and other fine wares — all at half.

$2.50 Pieces $1.25
$5.00 pieces $2.50
$7.50 pieces $3.75
$10.00 pieces $5.00
And so on.

H. F. Vollmer & Co.
513-515 South Broadway
Next to Examiner Bldg.

KODAKS
Photo Supplies
Artists Materials
Picture Framing
Developing
Printing and Enlarging
HOWLAND & CO.
PHONES 211
810 South Broadway

H. JEVNE CO.

DARWIN'S SALAD VINEGAR

The most delightful dressing for lettuce, cucumbers, spinach and all vegetable dishes served cold. Unequalled for Mayonnaise salad. Unapproached as an appetizing dressing for baked beans and cold meats.

Excepting oil and salt, this vinegar contains every condiment necessary for a delicious salad.

Place a trial order for this famous vinegar today. Its many delightful summer uses will please you. Pint bottles 85c each—trial bottles 10c.

ASK FOR OUR NEW CATALOGUE—JUST PUBLISHED

SMOKE JEVNE'S FINE CIGARS

208-210 S. SPRING ST.—WILCOX BUILDING

OLD FASHIONED
DOUGHNUTS
10 Cents Per Dozen

We make them of very best materials—and make them carefully too—and guarantee them much like the ones of your childhood. Try them today.

WE ARE RELIABLE GROCERS.

Either Phone 950

Carr & Stephens INC.

621-623 SOUTH BROADWAY

Viola Button Price $5.00

A fashionable street shoe for women. Come in All White Calf or All Patent Leather, with White or Smoked Pearl Button. Come also in Patent Leather, with White Calf Top and White Pearl Button.

During the Summer our Shop is closed Saturdays at 12:30 noon.

Wetherby-Kayser Shoe Co.
215 South Broadway

OAKLAND OFFICE
Los Angeles Times
...878 Broadway...
Telephone OAKLAND 7467 Arthur L. Fish, Representative
Advertisements and Subscriptions Received
Copies of The Times on file

Our Sugar Corn

is the real article. Good sized ears, well filled, grains are young, tender, juicy and sweet. Don't fail to include some in today's order.

LUDWIG & MATTHEWS
Phones 550. 133-135 S. Main.

NO "WASH" ON THE LINE.

The sparkling San Gabriel's greatest summer volume of water in many years rushing down from the mountains.

IT'S the San Gabriel River, if you please. Let no one dare speak of the San Gabriel "wash" this summer, at least.

Down from the mountain range beyond Azusa there pours such a flood of water through the bed of the San Gabriel as has not been seen in that almost historic stream since the floods of 1884.

All along the course of the river to the ocean, in consequence, the farmers are rejoicing and doing their best to drain the river dry in the irrigation of their promising crops.

Although the San Gabriel is a raging torrent in the winter time, with a well-developed penchant for tearing out all the bridges along the way, it is usually a sun-baked expanse of rock and sand during the summer months. This season, however, it promises to have a considerable flow of water until late in the fall, at least.

Besides the good this will do the farmer, the appreciation of the volume of water in the river will be shared by the "vacationist," who is accustomed to spend his summer outing in the San Gabriel Cañon, fishing, lounging and bathing in the deeper pools. This year he can be assured of an abundance of water in which to flounder about to his heart's content.

"NON-PARTISANS" OUTLINE PLANS.

CITY CENTRAL COMMITTEE FOR COMING CAMPAIGN.

Forty Supporters of Movement Adopt Report Recommending Permanent Organization for Municipal Fight—Will Not Mix In the Election of County Officials.

The Non-partisan City Central Committee was organized formally last evening at a meeting in Symphony Hall, of forty citizens who had signed a call for such a movement, the initial meeting having been held one week ago, when a committee of seven was appointed to formulate a plan of operation.

The committee recommended making permanent the temporary officers, W. J. Hunsaker, chairman, and M. Lissner, secretary, and that R. J. Waters be treasurer of the body. The chairman was authorized to appoint seven members of an Executive Committee of ten, but after the adoption of the report, Mr. Hunsaker stated he was not prepared at the time to make the selections. The names will be made known at a future meeting of the committee, at a date to be announced later. The committee reported adversely to mixing in county affairs.

The report of the committee of seven, read by Russ Avery, its chairman, was adopted on motion of George Mason, Police Commissioner. Its recommendations are as follows:

I.

This organization shall be known as the Non-partisan City Central Committee.

II.

Its officers shall be, a chairman, a secretary and a treasurer.

III.

The chairman shall appoint seven members of a committee of ten, of which the said officers shall be members ex-officio, which said committee of ten shall be known as the Executive Committee. The chairman shall have like power to appoint from time to time such other committees as in his judgment may be necessary or proper to carry out the purposes of this organization, and shall also have power, with the approval of the Executive Committee, to fill vacancies in the Central Committee.

IV.

The Executive Committee shall have immediate charge of the affairs and work of this organization under the direction of the Central Committee, and in the interim between meetings of the Central Committee the Executive Committee shall be vested with all the powers and duties of the Central Committee. The Executive Committee shall be the finance committee of the organization and shall have charge of its funds and of their disbursement, which shall be made by warrants on the treasurer, signed by the chairman of the Executive Committee and countersigned by the secretary.

The Executive Committee shall select its own chairman, but the secretary and treasurer of the Central Committee shall act in their respective capacities for the Executive Committee.

V.

The funds to be used by this organization shall be raised entirely by voluntary contributions. In no event shall contributions be received from quasi public or public-utility corporations.

VI.

The Executive Committee shall suggest to the Central Committee for its approval the names of candidates to be supported by this organization for public office, but no person shall have the support of this organization for public office unless the nomination be indorsed by a two-thirds vote of the members present at a meeting of the Central Committee called for the purpose of considering nominations.

VII.

All committees shall meet at the call of their respective chairmen. In the absence of the chairman of any committee, any other member may be selected to preside. Four members of the Executive Committee or twenty-one members of the Central Committee shall constitute a quorum for the transaction of business.

VIII.

The Executive Committee shall have power to appoint a precinct committeeman from each precinct of the city of Los Angeles. The precinct committeeman shall, under the direction and authority of the Executive Committee, have charge of the work of this organization in their respective precincts.

IX.

All meetings shall be conducted in accordance with the rules of parliamentary practice contained in Roberts's Rules of Order.

X.

This plan of organization is subject to amendment or modification by a three-fourths vote of the Central Committee, present and voting, but announcement of such proposed amendment or modification must be made at least ten days prior to its adoption by notices mailed to each member of the Central Committee.

XI.

The general order of business of this organization shall be: Reading of minutes of last meeting; reports of special committees; reports of standing committees; communications; unfinished business; new business.

We advise that the present temporary officers of the Committee of One Hundred be made permanent officers of the Non-Partisan City Central Committee, towit: W. J. Hunsaker, chairman, and M. Lissner, secretary; and that R. J. Waters be selected as treasurer.

In accordance with your instructions we have carefully considered the suggestion that the scope of your organization be extended to cover the nomination of candidates for county offices. There can be no question that the same principles should be applied in selecting county officers as those which will govern this organization in naming candidates for city offices—namely, integrity and ability, without reference to the candidates' preference in national or State politics. But we are unanimously of the opinion that the Non-partisan City Central Committee cannot properly or effectively undertake the nomination of county officers. One sufficient reason is that each signer of the call for your first meeting signed that call under the expressed understanding that the activities of the intended organization would be limited to the municipality of Los Angeles. It would, therefore, be neither just nor expedient to extend the field of our work. Moreover, any organization concerning itself with county affairs ought to include representatives from the many other thriving and intelligent communities whose interest in the proper administration of county affairs is no less than that of Los Angeles. We have no doubt that as individuals every member of your organization will heartily welcome and assist a similar non-partisan county committee if such be formed; but for the reasons already given, we recommend that your body confine its work to the city of Los Angeles.

We are convinced that every member of your body desires and intends that this movement shall be wholly independent and shall concern itself not at all with politics, but entirely with the securing of a business administration for the city of Los Angeles. We therefore recommend that the Non-partisan City Central Committee shall declare at this time its intention to place in nomination by petition (as provided in Section 1183 et seq. of the Political Code) a full city ticket; that your Executive Committee be instructed to proceed at once to consider the question of nominations for each office to be filled at the ensuing election, taking into account solely fitness for that office and willingness to perform its duties, and to report its conclusions and recommendations to your body as soon as possible. We advise further that your body shall now place itself on record as opposed to any trade or bargain with any political party or faction, but as intending to nominate a ticket which will deserve and command the support of intelligent and patriotic voters, whatever may be their preferences in national politics.

There are many thousands of voters in the city of Los Angeles who believe profoundly in the doctrine of "Business, not Politics," in the administration of municipal affairs, and are eager to affiliate themselves with an organization for carrying that principle into practice. We recommend, accordingly, that your Executive Committee be instructed to consider at once plans which will enable such voters to associate themselves formally with this non-partisan movement.

Respectfully submitted.

RUSS AVERY, F. M. COULTER, F. J. STILSON, R. H. HERRON, C. A. MOODY, FRED A. HINES, F. W. BLANCHARD.

DEATH AN ACCIDENT.

Jury Finds Such Was Fate of Karl Hochling, Who Perished in His Burning Barn.

The Coroner's jury at the inquest held yesterday morning over the remains of Karl Hochling returned a verdict of accidental death. Mr. Hochling was an aged vineyardist and wine maker, who lived near Colegrove, and was burned to death in his barn Sunday morning. It was at first thought that he had committed suicide by going into the barn and then setting it afire, but none of the testimony at the inquest substantiated this theory. His three daughters testified that they felt certain that their father had discovered the barn to be on fire and had rushed to the rescue of the stock in the stalls, and had himself perished. The origin of the fire is still a mystery.

City Marshall W. C. Fry of Hollywood said last night that the city of Hollywood should not be held responsible for what happens outside its borders. He said the arrest of Hochling was not made by him or ordered by him, but by the county officers.

PERSONAL.

Gen. A. W. Greely, commander of the Department of the Pacific, and Mrs. Greely, who have been spending the last few days at Coronado Beach, are guests at the Westminster.

A. L. Doran, president of the Tuna Club of Catalina Island, is registered at the Alexandria.

Mrs. S. A. Brooks, formerly owner of the Van Nuys Broadway, who has recently made her home in St. Louis, is at the Alexandria.

Herbert S. Hadley, Attorney-General of Missouri, who leaped into prominence in the recent cases conducted in New York against the Standard Oil Company, will visit this city during the next two weeks. He is now in Colorado.

UNCLE'S EYES ON BUG GAS.

FEDERAL EXPERTS WILL STUDY FUMIGATION.

Chief Entomologist of the Department of Agriculture Grants Request for Scientific Study of Destruction of Scale—Chemist and Two Assistants Coming.

[SPECIALLY CONTRIBUTED TO THE TIMES.]

MONROVIA, July 9.—While speaking this morning of the prospective citrus yield in the Monrovia-Duarte district, Orchard Inspector C. B. Blain stated that the request of the Los Angeles County Horticultural Commission, supported by the other county commissions, for extended expert study of fumigation has been granted by Chief Entomologist Howard of the Department of Agriculture. A chemist and two assistants have been assigned to Southern California to make the desired investigation and it is hoped will be able to begin their task this season, although the increased work devolving upon the Entomological Bureau as the result of recent acts of Congress may compel postponement until next year.

"The investigation," says Mr. Blain, "will be exhaustive and will be concerned with the amount of cyanide to be used, the method and time of applying it and the effect upon the trees, both immediate and ultimate. This will be the first scientific study of the process, on an extended scale, ever undertaken. Since fumigation was introduced by the Agricultural Department, experimental work has been conducted at interyals in the Riverside district and, indeed, in all citrus districts in the southern counties; but there is a considerable difference in methods and a wide divergence of opinion as to the results achieved. We expect that the work of the government corps will place at the command of orchardists accurate data that will abolish the extravagance of desultory and oft-repeated experiments. Thousands of dollars are annually spent for fumigation and any improvement or saving effected will benefit the entire citrus industry.

"The Los Angeles County Horticultural Board was largely influenced to make their request of the government by the fact that the citrus yield will probably not exceed that of last year. Dropping of fruit has been extensive in all districts. Heretofore the productiveness of clean, well-tilled groves has been much greater than that of infested ones; this year the difference is not so marked. The scientific study of fumigation will determine whether the short crop of the non-infested groves is in any measure due to faulty methods of applying the cyanide or to climatic conditions when the fruit is forming."

AWAIT THE TROLLEY.

New York Valley People Subscribe Remainder of Required Bonus and Look for Cars Soon.

At a meeting of the New York Valley Improvement Association in Wood's Hall at Highland Park last night, the remainder of the money needed to purchase the right of way of the New York Valley electric line was raised without trouble. The association now expects the Los Angeles Railway Company to complete its line through the valley within sixty days, according to agreement.

The new electric road will leave the Eagle Rock line at the western end of the Glassell ranch and will extend through New York Valley, following what is known as the San Bernardino base line to Garvanza. Extensive subdivisions of property are being mapped out, to be placed on the market with the completion of transportation facilities.

Frozen desserts in summer are most healthful—as well as delicious and refreshing. ICE prices to families greatly reduced.

Less than 50 lbs 40c
50 to 150 lbs 35c
150 lbs and upwards 30c

UNION ICE CO.,
Main 368 Home Ex. 368

GREAT MIDWEEK ATTRACTIONS

3000 Pairs of Shoes Just From the Factory

SELL FOR HALF PRICE

Mammoth Shoe Store, 519 South Broadway

Tomorrow and the next few days—or as long as the shoes hold out—the Mammoth Shoe House, 519 S. Broadway, will slaughter 3000 pairs of splendid new shoes in order to realize the money on them quickly. These lots consist of almost every kind and style that are in vogue this summer. $1.23 is the price on a big bargain in women's pretty canvas oxfords—white and dainty colors—those natty wood heel styles that are all the go just now and quite the thing for vacation service. Included in this lot are women's oxfords in handsome Russia Calf, Tan shoes, also a goodly showing of blacks. All sizes in the lot. Another great bargain is the men's and women's $1.95 special lots, values that sell usually as high as $3.50 and a few as high as $4.00. One ninety-five will buy them during this mid-week sale.

Children, too, are taken care of in a splendid way. 49c, 75c, 98c is the price mark on a tremendous showing of good shoes for them. If the youngsters need shoes for their outing trip, here's the place, and now is the time to buy them. You'll pay double the price tomorrow and next day.

No use sweltering in hot shoes when you can get cool and comfortable as well as stylish and good shoes as cheap.

519 South Broadway, remember, is the address.

THE MAMMOTH SHOE HOUSE.

OPEN EVENINGS

$2.00 FOR $1.00

You must buy your piano this week
But you may pay any time during July.
Prices, $167, $209, $282, $338, $377, $429, Etc, Etc.

Bartlett Music Co. 231-233-235 S. Broadway OPPOSITE CITY HALL

For every dollar paid as first payment up to $50, on any new piano we will give a receipt for TWICE THE AMOUNT

.... VISIT ....

Cliffton By-the-Sea

....TODAY....

See this most charming home-place-by-the-sea.

The Los Angeles-Redondo car from Second street, or on Broadway, lands you right on the property. No spot in all of Southern California combines so much of seaside beauty. Two full miles of scenic grandeur. Here is where the real Newport of the West is to find logical fulfillment. The owners, H. E. Huntington, Los Angeles, Mrs. Elenor Martin and J. Downey Harvey of San Francisco, have spared no expense to make of this natural situation the most desired ocean side residence section ever offered the investor or home builder on the Pacific Coast.

$300,000 will have been spent on the establishments and improvements when the entire work has been completed. Installing the most complete septic sewerage system, highest class cement curbs, walks, gutters and modern street work. Beautiful palms and other ornamental treees have been made use of in the landscape gardening.

One unique feature of Clifton By-the-Sea is the magnificent "Esplanade" 100 feet wide along the brow of the bluff overlooking the sea and back from which is located this delightful home place.

Judicious restrictions, to insure a harmonious environment will be enforced.

The palatial residences now under process of erection and the determination of the owners to here establish the one desired home-place-by-the-sea will insure to every prospective investor an absolutely safe and stable valuation.

The opening sales are evidence of its intrinsic worth, and a visit will convince you that Clifton By-the-Sea is all that word picture can paint it.

W. M. Garland & Co.
324 Pacific Electric Building

John D. Foster & Co.
221-222 Douglas Building

Our attractive offices are located on Lot 16, Block 5, Catalina Avenue—where all cars will stop and courteous attendants will give you information

Open a Box for the Children

Leave it where they can reach it. Watch them gain in weight. Watch their cheeks grow ruddy with health and life.

Uneeda Biscuit

are the only Soda Crackers—the most nutritious food made from wheat, therefore the most wholesome food for children.

5¢ In a dust tight, moisture proof package.

NATIONAL BISCUIT COMPANY

The Fire Played an odd trick, wiping out nearly everything down town but our factory, warehouses and the demand for high grade goods.

Golden Gate

Coffee Tea Spices
Extracts Baking Powder

THE GOLDEN GATE BRAND—A little thing to ask for but a great thing to get.

J. A. FOLGER & CO. Cor. Howard and Spear Sts. San Francisco

WHOLESALE HAY L. A. Hay Store

Offices are moved to Hay house 1620 East 7th St., near Alameda

CASH OR CREDIT Eastern Outfitting Co.
Our Prices are the Same

TAPE WORMS And Other Pests Removed Without Pain

EVENTS IN

MRS. HARRY BIXBY and her little son, Harry L. Bixby, have arrived home, after a six months tour of Honolulu, China, Japan and other oriental ports. They also visited Europe, and came home by way of New York, stopping in the large eastern cities.

Mrs. Bixby is at present at the home of her mother, Mrs. Jotham Bixby, in Long Beach, where she will pass the summer. Mr. and Mrs. Howard Huntington are at present occupying Mrs. Bixby's home, No. 24 St. James Park, this city, and on the completion of their new home, will move into that. In the fall Mrs. Bixby will again take possession of her artistic residence.

Heinn Return.

Mr. and Mrs. Adolph Heinn, who were married a few weeks ago, have returned, after a brief sojourn at northern resorts, and are visiting at the home of Mrs. Heinn's parents, Mr.

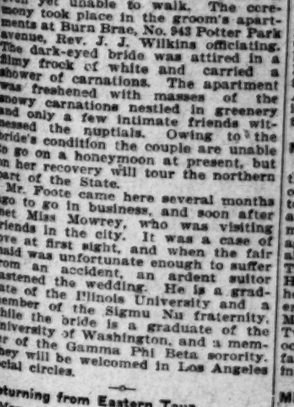

Mrs. Merrick Reynolds on South Alvarado street. After a short visit here they will go to New York, where they will make their home for the present.

Mowrey-Foote Nuptials.

A pretty little romance begun several weeks ago was consummated yesterday, when Miss Claudia Mowrey of Seattle became the bride of Ralph J. Foote, late of Ogdensburg, N. Y. The nuptials were very quiet, as scarcely three weeks ago the fair young bride was injured at Sierra Madre, and is even yet unable to walk. The ceremony took place in the groom's apartments at Burn Brae, No. 943 Potter Park avenue, Rev. J. J. Wilkins officiating. The dark-eyed bride was attired in a filmy frock of white and carried a shower of carnations. The apartment was freshened with masses of the snowy carnations nestled in greenery and only a few intimate friends witnessed the nuptials. Owing to the bride's condition the couple are unable to go on a honeymoon at present, but on her recovery will tour the northern part of the State.

Mr. Foote came here several months ago to go in business, and soon after met Miss Mowrey, who was visiting friends in the city. It was a case of love at first sight, and when the fair maid was unfortunate enough to suffer from an accident, an ardent suitor hastened the wedding. He is a graduate of the Illinois University and a member of the Sigmu Nu fraternity, while the bride is a graduate of the University of Washington, and a member of the Gamma Phi Beta sorority. They will be welcomed in Los Angeles social circles.

Returning from Eastern Tour.

Mrs Adele M. Ball and her young daughter, Miss Violet Ball, No. 1806 West Sixth street, and Mrs. Harry E. Andrews of No. 433 Park View avenue, are expected home today, after a six weeks' tour of the East.

Rowleys at Beach.

Mr. and Mrs. E. S. Rowley and their daughter, Miss Grace Rowley, and also their niece, Miss Cora Lord, of No. 3471 Menlo avenue, are spending the month at the Arcadia Hotel, Santa Monica.

Miss Bartlett Returns.

Miss Bessie Bartlett of Hollywood has returned, after several years spent in the East, where her fine voice attracted notice.

At Ocean Park.

Many of the young society folk have gone to Ocean Park for the summer. Among others who are occupying their summer homes are Mr. and Mrs. Fred A. Hines of No. 1834 West Eleventh street, who are at No. 4 Sunset avenue. With them are their house guests, Mr. and Mrs. F. O. Evans of Des Moines, Iowa.

Mr. and Mrs. L. D. Sale are in their cottage on Thoraton avenue for the summer. Mr. and Mrs. Fred Griffith of Severance street have taken a cottage at No. 1 Sunset avenue for the month.

Mr. and Mrs. Albert Lewellyn Cheney are among others at that same resort.

Miss Reeves Weds.

Mrs. E. A. Reeves of No. 711 North Bunker Hill avenue announces the approaching marriage of her daughter, Miss Carrie Reeves, to William W. Hayden of Pasadena. The wedding will take place on Tuesday evening, July 17, at the family home.

Visit Miss Shaw.

Miss Dora D. Shaw, whose wedding to Robert A. Heffner will take place on August 15, is entertaining her friends, the Misses Pierce, of Laredo, Tex., who have come here to attend the nuptials.

Robertsons Return.

Mr. and Mrs. Howard Robertson, who were recently married, have returned after a month spent among the trees of the Yosemite, and are staying with Mrs. Robertson's parents, Mr. and Mrs. J. M. Clute, No.

EVENTS IN LOCAL SOCIETY.

MRS. HARRY BIXBY and her little son, Harry L. Bixby, have arrived home, after a six months' tour of Honolulu, China, Japan and other oriental ports. They also visited Europe, and came home by way of New York, stopping in the large eastern cities.

Mrs. Bixby is at present at the home of her mother, Mrs. Jotham Bixby of Long Beach, where she will pass the summer. Mr. and Mrs. Howard Huntington are at present occupying Mrs. Bixby's home, No. 24 St. James Park, this city, and on the completion of their new home, will move into that, and Mrs. Bixby will again take possession of her artistic residence.

—o—

Heinn Return.

Mr. and Mrs. Adolph Heinn, who were married a few weeks ago, have returned, after a brief sojourn at nearby resorts, and are visiting at the home of Mrs. Heinn's parents, Mr. and

Mr. and Mrs. Ralph J. Foote, who were married quietly yesterday, completing a pretty romance begun several months ago.

Merrick Reynolds on South Alvarado street. After a short visit here they will go to New York, where they will make their home for the present.

—o—

Mowry-Foote Nuptials.

A pretty little romance begun several months ago was consummated yesterday, when Miss Claudia Mowrey of this city became the bride of Ralph J. Foote, late of Ogdensburg, N. Y. The nuptials were very quiet, as scarcely three weeks ago the fair young bride was injured at Sierra Madre, and is now yet unable to walk. The ceremony took place in the groom's apartments at Dana Brae, No. 943 Potter Park avenue, Rev. J. J. Wilkins officiating. The dark-eyed bride was attired in a fine frock of white and carried a shower of carnations. The apartment was festooned with masses of the fragrant carnations nestled in greenery and only a few intimate friends witnessed the nuptials. Owing to the bride's condition the couple are unable to go on a honeymoon at present, but upon her recovery will tour the northern part of the State.

Mr. Foote came here several months ago to go in business, and soon after met Miss Mowrey, who was visiting friends in the city. It was a case of love at first sight, and when the fair maid was unfortunate enough to suffer from an accident, an ardent suitor hastened the wedding. He is a graduate of the Illinois University and a member of the Sigmu Nu fraternity, while the bride is a graduate of the University of Washington, and a member of the Gamma Phi Beta sorority. She will be welcomed in Los Angeles social circles.

—o—

Returning from Eastern Tour.

Miss Adele M. Ball and her young daughter, Miss Violet Ball, No. 1806 West Sixth street, and Mrs. Harry E. Andrews of No. 423 Park View avenue, are expected home today, after a six months' tour of the East.

—o—

Rowley at Beach.

Mr. and Mrs. E. S. Rowley and their daughter, Miss Grace Rowley, and also their niece, Miss Cora Lord, of No. 1001 Menlo avenue, are spending the month at the Arcadia Hotel, Santa Monica.

—o—

Miss Bartlett Returns.

Miss Bessie Bartlett of Hollywood has returned, after several years spent in the East, where her fine voice attracted notice.

—o—

At Ocean Park.

Many of the young society folk have gone to Ocean Park for the summer. Among others who are occupying their summer homes are Mr. and Mrs. Fred Wilson of No. 1534 West Eleventh street, who are at No. 4 Sunset avenue. With them are their house guests, Mr. and Mrs. F. O. Evans of Des Moines, Iowa.

Mr. and Mrs. L. D. Sale are in their cottage on Thornton avenue for the summer. Mr. and Mrs. Fred Griffith of Severance street have taken a cottage at No. 1 Sunset avenue for the season.

Mr. and Mrs. Albert Llewellyn Cheney are among others at that same resort.

—o—

Reeves Weds.

Mr. E. A. Reeves of No. 711 North Bonnie Brae avenue announces the approaching marriage of her daughter, Miss Cordie Reeves, to William W. Roberts of Pasadena. The wedding will take place on Tuesday evening, July 17, at the family home.

—o—

Miss Shaw.

Miss Dora D. Shaw, whose wedding to Robert A. Hefner will take place in August, is entertaining her friends, the Misses Pierce, of Laredo, Tex., who have come here to attend the nuptials.

—o—

Robertson Return.

Mr. and Mrs. Howard Robertson, who were recently married, have returned from a month spent among the lakes of the Yosemite, and are now at Mr. Robertson's parents', Mr. and Mrs. J. M. Clute, No. 1216 Orange street. They expect to leave the end of the week for Ocean Park, where they will pass the remainder of the summer.

—o—

Letts Family in Hollywood.

Mr. and Mrs. Arthur Letts and their two young daughters, Misses Gladys and Edna Letts, are in their pretty Hollywood home for the summer. Doubtless a number of pretty affairs will be given by them during the summer months.

—o—

Southgate Card Party.

The Southgate Card Club gave a card party last evening in the new hall at Thirty-third and Main streets. Decorations were in nasturtiums and ferns and prizes included: Hand-painted plate, china cup and saucer, silver spoon engraved with the club monogram, a silver-mounted clothes brush, hand-painted ash tray and a framed water color. Misses Florence Mitchell and Maude Binz and Frank W. Stoddard and Melville Tipton served the

Mr. and Mrs. Richard E. Kelly, who surprised their friends by being married.

punch. Members of the Eight Belles Club were hostesses: Mmes. E. G. Binz, Frank Stoddard, Jonothan Lloyd, Mary Rowe, M. C. Edgerton, C. M. Tipton, William McKay and Miss Mable Alderson. Mrs. Harry R. Coate, president of the Southgate Club, assisted these ladies.

—o—

Mrs. Nichols Leaves.

Mrs. J. L. Nichols, vice-president of the J. L. Nichols Publishing Company of Naplesville, Ill. with her two daughters, Misses Grace and Laura Nichols and son, James, after a visit of several months in this city, left a few days ago for Yosemite Valley. They will also visit Mrs. Nichols's brother, Maj. T. M. Barnard, of Chico. Her cousin, Harold Barnard, who met the party here accompanied them on their northern tour. Mrs. Nichols is a cousin of Mrs. S. R. Baldwin of No. 1146 West Twenty-eighth street, and while here occupied a home on Hoover street. The family expect to return to this city in the fall.

—o—

Miss Griffin Returns.

Miss Clementina Griffin, one of the brightest of High School girls has just returned home after a year spent at Vassar College. Miss Griffin won honors at college and while at High School, she was one of the most daring of all the girl basketball players.

Saturday afternoo.. Miss Marguerite Arnold of No. 1373 South Flower street, entertained a company of about forty

MISS CLEMENTINA GRIFFIN, charming Los Angeles girl, who has just returned from a year at Vassar College.

young girl friends with a hearts party in honor of Miss Griffin and also as a compliment to Miss Louise Ross of Sacramento, who is the guest of her aunt Mrs. George V. Green, No. 806 East Twenty-fourth street, for the summer. Miss Griffin intends to return in September to Vassar and will complete her four years' course there.

—o—

Give Lawn Fete.

The Boyle Heights Auxiliary of the Christian Woman's Board of Missions will give a lawn fete this afternoon and evening on the grounds of the president, Mrs. J. W. Byce, No. 137 North Soto street. Booths in which tea, ice cream and other dainties will be sold will be presided over by young women of the church in dainty frocks and music and other entertainments will be provided. The proceeds are to be used for local work.

—o—

Miss Kelsey Weds.

Miss Abbie Kelsey, daughter of Mr. and Mrs. Henry Kelsey of No. 319 West Seventeenth street, was married to Richard E. Kelley, ticket agent of the Pacific Electric Railway, the ceremony taking place at the home of the bride, Rev. Mills of San Pedro officiating.

The home was decorated by Miss Grace Flint of Ventura, a friend of the bride. An artistic color scheme was expressed in a lavish display of white and pink sweet peas combined with feathery greenery. The bride wore a becoming traveling costume of blue silk with hat to match and carried sweet peas. The couple have gone on a month's trip to Seattle, Tacoma and Victoria. They will be at home to their friends after August 15, at No. 317 West Seventeenth street. The marriage came as a surprise to the many friends of the couple as they were not in the least aware of the intentions of the couple.

—o—

Notes and Personals.

Mr. and Mrs. Henry Schultis and daughter of No. 1537 Gramercy street, left on Saturday for Lake Tahoe, to spend the summer. They have sold their residence, and will travel for the next year, in different parts of the United States.

Misses Beatrice and Nell Gavagan of South Grand avenue have gone to Whittier to visit Miss Helen Worsham for a few days.

Mr. and Mrs. Cosmo Morgan of West Twenty-fourth street have returned from a week spent at Coronado Beach.

Mr. and Mrs. Roy P. Hillman have just returned from an automobile trip to San Francisco.

RUSH WORK ON NEW SCHOOLS.

MANY BUILDINGS TO BE READY FOR FALL OPENING.

All of the Smaller Structures Will Be Completed in Time and at Least One of Those of Eleven Rooms — Good Lumber Contracts Made by the Board Helps Outlook.

The members of the board of education at the meeting last night in the board's rooms in the Chamber of Commerce Building, discussed plans for rushing work on all new buildings and repairs on old ones, so that all may be ready in time for school opening, September 17. The board received bids for the proposed Seventh-street School and in order to take as quick action on the subject as possible, voted to hold a special meeting tomorrow at noon, when the bids are to be considered and the contract awarded.

"We are doing what we can to rush things along so that everything will be ready when the school year opens," said Director Guinn, chairman of the building committee, in an informal talk. "All contracts are being let with September 15 as the time limit and the contractors are doing their best to live up to the terms. Of course it will be impossible to finish all of the buildings now under construction in that time but only a few will be incomplete. The school year opens September 17, and we want everything ready at least two days before.

"At least one of the eleven-room buildings now under construction will be ready and the remaining four will be done a short time after the opening date. All of the smaller buildings now contracted for will be ready for occupancy on time. We are hurrying the necessary equipment as well and the outlook at the present time is very bright.

"Despite the fact that lumber has advanced materially in price since the San Francisco disaster we have been able to make some good contracts. This raise caught us at a bad time, but everything is working out all right. I look to see things in good shape when opening day comes."

Communications were received by the board from the Civic Association asking for night school for children in the Castelar-street School; and from the Los Angeles Settlement Association recommending that night school for adults be started in the same building. Both communications were referred to the superintendent for investigation and report.

Director Guinn urged the necessity for building a school in the Arroyo Seco district, somewhere between Dayton avenue and the western city limits. The matter was referred to the building committee.

The board adjourned and immediately reconvened as a High School board and took up the matter of equipment for the Polytechnic High School. Reports were received regarding the necessary equipment for the iron foundry, blacksmith and machine shops, and the secretary was instructed to advertise for bids for the machinery and other equipment. The board adjourned to meet Wednesday at noon.

OPEN SCHOOLS LATER?

Scheme for Having All in County Begin in October Is Hatched in Venice.

A movement having for its object the delay of the opening of the public schools of Los Angeles county until the first Monday in October has been started. The idea had birth at Venice, down by the sea, and, while the exploiters of the scheme evidently have some other object in view, County School Superintendent Mark Keppel can see nothing more in the campaign than a clever scheme on the part of the seaside residents to protract the summer season at the beach for one month beyond the usual closing time.

A date for the opening of school, said Superintendent Keppel, in referring to the matter, that might suit Venice or Long Beach or Santa Monica would, in all probability, prove anything but satisfactory to Rivera, Lancaster or any one of the other 144 common school districts in the county. Climatic conditions differ with the different altitudes. The seasons inland are not the same as those by the sea and, in arranging dates for the opening and closing of school, each district acts for itself, being governed in a measure by climatic conditions, and seed time and harvest.

In Los Angeles county the first schools to resume the lessons and tasks in the fall are those embraced within what is known as the "walnut section." Here the date is the last Monday in August. There are about ten of these districts, including Mountain View, La Puente, Ranchito, Mill, Pico, Rivera, Gallatin and Little Lake. These schools open early in the fall in order that a vacation of from four to six weeks may be taken, beginning with the last week of October. The object of this rest from study is that the children may assist in the harvest of the walnut crop. They are indispensable in the gathering of the nuts and, as a rule, do the work better and more speedily than do adults.

Not fewer than twenty of the county's school districts begin the year's work with September's first Monday. This date is agreeable to the school patrons, whose homes are in the berry district. This early opening brings the school year to a close in the early spring, when it is desirable to have the young ideas and nimble fingers busy in the berry fields.

In probably thirty of the districts school opens with the second Monday of September. Sixty begin on the third Monday, fifteen on the last Monday, and the remainder on the first Monday of October. In Los Angeles city next fall the opening day of school will be September 17, which is the last possible date, under existing laws, on which the schools can open and bring a ten months' term to a close by the end of the fiscal school year.

Superintendent Keppel says the commencement of school on a date so far advanced in the season as October 1 practically means the abandonment of the ten-month school—and that he is not inclined to favor. He is a strong arptisan of the ten-month idea and would be pleased if it could be so arranged that the schools might continue in session through the month of July. Under the present laws the school year ends with June 30, and all public schools are required to so arrange their schedules as to bring their commencements not later than that date.

San Francisco Attorney.

Milton A. Nathan, attorney, 2000 Steiner st., S. F. Commissions promptly executed. Bank references.

Scalp Treatment

All diseases of the scalp are greatly benefitted by our expert treatments. Dandruff, falling hair and other troubles are quickly removed after a few treatments. Consult our hair specialists. You can depend upon their advice. A thorough shampoo, any weight of hair, only 50c.

WEAVER-JACKSON HAIR CO.
443 So. Broadway

A Skin of Beauty is a Joy Forever

DR. T. FELIX GOURAUD'S ORIENTAL CREAM OR MAGICAL BEAUTIFIER

Removes Tan, Pimples, Freckles, Moth Patches, Rash, and Skin Diseases, and every blemish on beauty, and defies detection. It has stood the test of 57 years, and is so harmless we taste it to be sure it is properly made. Accept no counterfeit of similar name. Dr. L. A. Sayre said to a lady of the haut-ton (a patient): "As you ladies will use them, I recommend 'Gouraud's Cream' as the least harmful of all the skin preparations." For sale by all druggists and Fancy-Goods Dealers in the United States, Canada and Europe.

FERD. T. HOPKINS, Prop., 37 Great Jones Street, New York.

You Must Select the Piano This Week

However, You Have During the Month of July to Make the First Payment

THE BARTLETT MUSIC COMPANY will keep open house every evening this week for the purpose of selling pianos at $167, $209, $282, $338, $377, $429, etc., etc. Notwithstanding these extraordinary low prices, we will credit your account with

TWICE THE AMOUNT PAID

up to $50.

Every piano offered is fully guaranteed by the manufacturer and also by the BARTLETT MUSIC COMPANY, thus insuring absolute protection to the customer. The prices quoted above are on new goods, and every piano in our warerooms is included in the sale. Such well known standard makes as Weber, A. B. Chase, Kimball, Schumann, Foster & Company, Whitney, Hinze, etc., etc., are included. The wonderful AUTOPIANO, best player piano on the market, is also included in the sale. If you have any possible use for a piano, or if you wish to buy an Autopiano, so that every member of the household can make music, we will take your piano at full price in exchange.

You Must Attend to the Matter This Week. Don't Delay.

Bartlett Music Company
231-233-235 S. Broadway,
Opposite City Hall.

UNDERPRICE TUESDAY

THE 5th STREET STORE

To counteract any reaction in business from the heavy trading of Monday, these Underprice Tuesdays have been instituted. They're days of rich trading opportunities—great values and unheard of prices. Each one is an improvement on the one previous. Today the best of all—Be sure you're here. A long list of surprises awaits you.

$7.50 Big Rugs $4.98

Heavy reversible Smyrna rugs; size 6x9 feet; come in rich oriental designs and colors; well made and good wearing; worth $7.50. On sale Tuesday at $4.98.

65c Linoleum 45c

Heavy cork linoleum in neat geometrical and tile patterns; good floor covering that will give good wear; worth 65c a yard. On sale Tuesday at 45c.

$12 Jap. Matting $8.48

Yard wide linen worp mattings; new designs and colors of red, green and blue; extra good value at $12.00 a roll. On sale Tuesday, per roll of 40 yards, $8.48.

$1.50 Hammocks 98c

Good strong hammocks; close woven in fancy colors and designs; deep valances on side and full width spreader in end; worth $1.50. On sale Tuesday at 98c.

$3.50 Oxfords $2.00

Women's kid oxfords, made of very best grade kid leather; Blucher cut, Cuban heels and ribbon ties; hand turned soles with patent tip; all sizes and widths; worth $3.50. On sale Tuesday, a pair, $2.00.

$2.00 Tan Oxfords $1.09

Children's tan oxfords, made from best grade soft leathers; come in Blucher style and regular cuts; large eyelets with ribbon laces; worth $2.00. On sale Tuesday, a pair, $1.00.

$3.50 Women's Oxfords $2.00

Women's patent colt oxfords; plain toes, Cuban heels and Blucher cuts; large eyelets with ribbon ties; hand turned soles with kid quarters; worth $3.50. On sale Tuesday, a pair, $2.00.

$3.50 Canvas Oxfords $1.19

Women's white canvas oxfords made from best quality canvas, hand turned, welted and medium weight soles; leather and all white heels; worth $3.50. On sale Tuesday, a pair, $1.19.

25c Lisle Hose 12½c

Women's pure white lisle thread hose; all lace ankles and full seamless; well made and good wearing; worth 25c. On sale Tuesday, a pair, 12 1-2c.

15c Children's Hose 9c

Children's fine ribbed fast black cotton stockings; double soles and double knees; extra spliced narrowed ankle; worth regularly 15c. On sale Tuesday, a pair, 9c.

20c Men's Hose 12½c

120 dozen men's cotton half hose; latest styles of grays, fancy striped, full seamless with double heels and toes; worth 20c. On Sale Tuesday, a pair, 12 1-2c.

65c Men's Underwear 45c

Basket weave white Balbriggan shirts and drawers; long sleeves and silk finished collar bands; drawers have custom cut satteen waist bands and 3 pearl buttons; worth 65c. On sale Tuesday, at 45c.

75c Children's Bonnets 49c

Children's wash hats and bonnets; good materials—mulls and lawns; splendid variety of styles; samples in the lot worth to 75c. On sale Tuesday at 49c.

59c Children's Jumpers 49c

Plain Chambrays and checked ginghams; sizes to 6 years; light and dark colors; well made and good wearing; worth 59c. On sale Tuesday at 49c.

$1.50 Children's Dresses 98c

Plain cloths and ginghams; sizes to 14 years; cut full and long; yoke and French style; worth $1.50. On sale Tuesday at 98c.

75c Black Waists 49c

Small lot of black lawn and white and black novelties in women's waists; plain tailored with long sleeves; worth 59c to 75c. On sale Tuesday at 49c.

$7.50 Shirt Waist Suits $5.98

White India linen shirt waist suits; waists trimmed in Val. lace and embroidery inserting and tucked; short sleeves; skirts trimmed down front with wide embroidery or lace insertion; suits worth $7.50. On sale Tuesday at $5.98.

$5.00 Eton Duck Suits $2.48

Women's Russia duck eton jacket suits; jackets strapped and trimmed in folds; 3-4-length sleeves; skirts cut extra full with trimming to match jackets. Suits worth regularly $5.00. On sale Tuesday at $2.48.

$15.00 Women's Jacket Suits $5.98

Odd lot of women's suits in pony and box jacket styles; satin and silk lined and made of Panama and cheviot—all good qualities; skirts are plaited, gored and circular style; worth $15.00. On sale Tuesday, choice at $5.98.

Millinery at Half Price

All of our stock of handsome trimmed hats on sale Tuesday at just half regular value. Beautiful assortment of pattern hats, street hats, etc., all new, fresh millinery priced thus; $5.00 hats at $2.50; $10.00 hats at $5.00, etc.

25c Women's Neckwear 5c

Mercerized stock collars, turnovers, lace and embroidered collars, etc.; good color combinations; values to 25c. On sale Tuesday at 5c

"SOMETHING DOING" at The 5th STREET Store

BROADWAY & 5th LOS ANGELES. STEELE-FARIS & WALKER CO

35c Taffeta Ribbon 12½c

All silk taffeta quality, good colors and widths to 6 in.; ribbon, very firm and heavy worth 35c; on sale Tuesday, a yard 12 1-2c

FREE TRIP

San Francisco and Return

ONE DAY STOPOVER AT

El Pizmo Beach

This is an opportunity to see the finest beach and prettiest town site on the Pacific Coast. El Pizmo Beach has a first-class hotel and cottages, clubhouse, bath-house, dancing pavilion, roller skating rink, bowling alleys, pool and billiard rooms, tennis courts, tent city, garage for sixty automobiles, livery stable, electric lighting plant and water system, water piped in front of each lot. Fine warm plunge being erected.

The beach is clean, hard and smooth making an ideal speedway for riding, driving, automobiling, etc. Bathing here is at its best, there being no undertow.

El Pizmo Beach Co. has about 250 very desirable lots for sale at prices which guarantee a handsome profit to the investor. There is not a better proposition on the Coast today than lots in this rapidly growing seaside town.

Located as it is on the main coast line of the Southern Pacific, midway between San Francisco and Los Angeles, and with the Pacific Coast Ry. Co. extending its line from Port Harford to Pizmo, it is easy of access from either San Francisco, Los Angeles, Bakersfield, Fresno or any point in the San Joaquin Valley. To see it is to buy property there, and we make the following offer:

Secure a ticket at our office, Los Angeles to San Francisco and return, good for one day stopover and free hotel accommodations at El Pizmo Beach. If you buy property there to the value of $300 or more (prices of lots being $150 to $300 one-third cash) we will give you the round trip free. If you do not care to buy the trip is $20.00, one day at El Pizmo Beach free.

Don't miss this opportunity to see this famous beach and get a trip to San Francisco free.

See us about it and secure your ticket today.

Excursion goes Saturday, July 14, 1906, at 8:30 a.m., from S. P. Arcade Depot.

F. W. CAIN and M. A. BERNE
Sole Agents El Pizmo Company
320 Douglas Bldg., 3d and Spring, Los Angeles
Open evenings from 7 to 9 p.m. Phones—Main 932; Home 932

SUITS TO ORDER THE BEST $15 EVER MADE SCOTCH TAILORS 330 S. SPRING ST.

FURNITURE

Our motto: The best goods for the least money. Watch for our special ads. Wednesdays and Sundays.

R. W. PIERCE FURNITURE CO., 203-205-207 North Spring St.

Rupture

Cured by wearing Powers & Johnson's appliance. It holds night and day without steel springs, leather straps or elastic belts. No pressure on the back or hips. Supports. $2.00 up. Open Saturday until 8 p.m. Lady attendant. No. 132½ South Spring street

NEW CITY WILL GAIN BY DELAY.

Unique Theory Advanced by Veteran of Great Fires.

When Buildings Finally Go Up They Will Be Good.

Many New Contracts Let by San Franciscans.

[SPECIAL CORRESPONDENCE OF THE TIMES.]

SAN FRANCISCO, July 7.—"These frame buildings and others of a semi-permanent character that are going up will be the making of San Francisco," said W. S. Van Dorn of New York, who arrived here from the Orient several days ago, on his way homeward. Van Dorn lived in Chicago at the time of the great fire there, and later was a resident of Baltimore when a large section of that city was laid in ruins.

"In Chicago, after the fire of '71," he continued, "every one was in such a hurry to rebuild that a number of structures that were erected within a few months had to be torn down later, to make way for better ones. Every one was anxious to get some kind of a building upon his lot. The same was true, though to a lesser extent, of Baltimore.

"In San Francisco the situation is different. Here virtually the whole city has been destroyed and it has been necessary to construct thousands of temporary buildings in which to carry on business. These frame stores can do duty for months to come and in the meantime property owners will be enabled to proceed deliberately with their rebuilding operations.

"When the burned district shall have been rebuilt, the work will be well done. San Franciscans will really have cause to be thankful to the insurance companies for interposing obstacles to the hasty rehabilitation of the city—though, of course, the companies are not acting from any benevolent motives."

MANY BUILDING PERMITS.

During June, 447 paid permits for new buildings were issued by the Board of Public Works. These were exclusive of the minor buildings, for which permits were issued without charge. The estimated value of the structures for which the paid permits were issued was $1,634,859. No Class A structures were included, action upon these having been held up because of the delay in passing the building ordinance. Twenty Class C and one Class B permits were issued. The total value of the Class C structures is estimated at $350,000.

The committee having in charge the plans for the erection of cottages, to be paid for out of the relief fund, has formulated a scheme of procedure that probably will be adopted by the General Committee. It is proposed to erect about 10,000 cottages, at a cost not to exceed $1506 each. In the case of the workingman owning a lot, he will be presented with one-third of this cost, which will enable him to borrow the remainder. Those not so fortunate as to own land will be charged a nominal rental, to be applied as monthly payments on their new homes.

NEW CONTRACTS LET.

A large force of workingmen is at work repairing Sellers Brothers' six-story building on Market street, which was not seriously damaged by the flames and will be ready for occupancy within two months. The firm has already moved into the ground floor.

Frohmann & Priester are to install the first big department store in the Mission. Work upon the building was commenced soon after the fire and the firm will move into its quarters by the end of this week. It was formerly on Post street.

M. Ellguth is tearing down two houses at Turk and Buchanan streets and will erect a building to house a café, a bakery and a number of professional men who desire office quarters. The ground floor has been leased for a period of ten years.

Paul Elder & Company, the Post street art dealers, are putting up a picturesque building on Van Ness avenue, where they will remain until they can move into downtown quarters. It is of old English architecture, with massive beams, peaked roof and dormer windows.

ERECTING AN ARCADE.

Sullivan, Rae & Co., are to erect a group of buildings, including stores and offices, on the entire block bounded by Fillmore, Webster, Eddy and Turk streets. Its cost will be $200,000. It is the intention of the firm to make this block a sort of shopping center, and the buildings will be constructed with a view to having a variety of business conducted in them. One feature will be the introduction of French glass-covered arcades, so popular in European cities.

The Joseph estate will erect a three-story brick building, at a cost of $20,000, on Fremont street, near Mission, and another, of the same dimensions, on Front street, near Pine. George T. Neal has taken a ten-year lease on the former and Ehrman Brothers Co. will occupy the latter for a like period.

The firm of A. Finke's Widow has let the contract for a Class B building at 809 Montgomery street, where it will install its champagne and wine bottling plant. The building will be completed by September 15.

Contracts let by Harry P. Flannery insure the rapid construction of the Flannery Building, at the junction of Market and Kearny streets. The structure will be of steel and reenforced concrete, seven stories in height. One contract calls for the completion of the steel frame by July 28. The building will be ready for occupancy on December 1. Part of the ground floor will be occupied by the Richelieu Café.

Plans for the new labor temple to be erected by the Building Trades Council have been completed and a site has been purchased at the corner of Fourteenth and Guerrero streets. The temple will be built on Ionic lines and will cost $75,000.

UNIONS GREATEST OBSTACLE.

Property owners who have been clamoring against the procrastinating tactics of the insurance companies and the Supervisors' delay in passing building and street-widening ordinances are just beginning to realize that they have yet to face the greatest obstacle to the reconstruction of the city.

This is the greed of the labor unions, which are seeking to profit by the unusual demand for skilled labor by extorting exorbitant wages, while they are keeping the supply down to inadequate proportions by warring not only upon non-union men, but upon members of their own organizations who have been lured to the city by reports that an army of men is needed in the work of reconstruction.

Probably no strike in recent years has so exasperated the citizens as that of the plumbers. The latter, after establishing a minimum wage schedule of $5 a day, arbitrarily increased it to $6—this regardless of the fact that efficient men had been having no difficulty in getting much more than the minimum, because of the great demand for their services. In increasing the wage rate, the union has been helping only such of its members as could not earn the stipulated pay in open competition with more capable workmen.

Not content with increasing the minimum rate, the plumbers' union has refused to recognize the cards of members of unions from other cities. This means that the handful of men belonging to the local organization intends to monopolize the enormous volume of plumbing work involved in the rebuilding of the city.

With the reconstruction scarcely begun, delays are already being occasioned by the dearth of plumbers. What the situation will be when a number of first-class buildings are under way can readily be conceived. Contractors will be compelled to grant any demand their men may make, unless they stand firm in their refusal to be held up and, with public sympathy back of them, drive the union from the city, root and branch.

The plumbers' strike has tied up building operations for some days now, and the end is not in sight.

Pin Head McCarthy, who has been loud in his protestations that there should be no "gouging" of property owners by the unions under his control, is standing by the union in its attempt to profit by the plight of builders, and is bringing to bear upon the employers all the influence he wields as head of the Building Trades Council.

DEBRIS REMOVERS ORGANIZE.

A new union has been formed to harass the rebuilders. The Amalgamated Association of Débris Removers—in other words, the laborers who toil with pick and shovel amid the ruins, at work that requires nothing more than a little ready muscle—is in the field. It has perfected an organization and is preparing to draw up a series of demands, to be submitted to property owners who are anxious to prepare their sites for the construction of new buildings. It is understood that the "débris removers" believe their services are worth at least $3 a day, and that a minimum rate will be fixed at this or a higher figure, for an eight-hour day. The men who are engaging in clearing the burned district of its wreckage are all unskilled workmen, of the class that usually is ready to accept $1.50 a day at any sort of a job that requires nothing more than brawn.

Oscar and Alvina Heyman have purchased the remaining interest of Mrs. Theresa Oelrichs and Mrs. William K. Vanderbilt in the Fair subdivision of the Nolly Park tract. Tais subdivision embraces two hundred and three lots. The terms of the transfer are private, but it is known that the sellers some time ago refused $150,000 for their holdings. The lots will be subdivided and placed on the market.

The loss on the Merchants' Exchange building has been adjusted by a committee of insurance men. The appraisers fixed the sound value of the building at $1,212,645, and the damage done by the fire at $705,000. The insurance, distributed among forty companies, amounts to $700,000 but only 83 per cent. of this will be paid, owing to a co-insurance clause in the contract. The work of repairing the structure is now under way.

A pile bridge is to be built across San Francisco Bay, from Dumbarton Point to San Mateo county. It will be completed at the same time as the Bay Shore cut-off, and will enable the Southern Pacific to dispense with its cumbersome car ferries in transporting freight across the bay.

REPUBLICAN CONVENTION.

Ventura County Party Slate Arranged, But Interesting Fight Is Anticipated Between Candidates.

[SPECIAL CORRESPONDENCE OF THE TIMES.]

VENTURA, July 9.—Since the meeting of the Republican County Central Committeeon Saturday the political pot has again reached the boiling point and there is little else talked about outside of possible candidates. The Republican primaries have been set for August 14, and the convention will be held here on August 18.

The Republican slate is almost entirely arranged, and the question which is agitated is, what will the Democrats do?

On the Republican side, McMartin will be nominated for Sheriff, Peck for Treasurer, Blackstock for County Clerk, Bowker for District Attorney, and Viles or Sackett for Auditor. The former has been longest in the field, and it is thought he enacted promises enough to give him the nomination before Sackett concluded to try for the place.

For Surveyor there are in the field Everett, Rosenberg and Hardison. Everett was understood to have been programmed, but the others will give him a hard fight. For the Assembly no name has been mentioned but that of N. W. Blanchard, Jr., of Santa Paula. For the office of Tax Collector there will be a pretty fight between Capt. Fernald of Santa Paula and Capt. Bradley of this place. The former is a hero of two wars and the latter of but one, and the friends of Fernald say that this is bound to nominate him. J. E. Reynolds will be the candidate for Superintendent of Schools.

On the Democratic side those most prominently mentioned for place are Supervisor "Tom" Clarke for Sheriff, Jacob Afgabrite for Auditor, Richard Haydock for Superintendent of Schools, John McCloskey for County Clerk, George Conklin for Tax Collector, and Merle Rogers for District Attorney. No names have been mentioned for County Surveyor.

Two Supervisors are to be chosen this year, one in Supervisor Warring's district and the other in the district represented by Supervisor Daily. Neither of these gentlemen care again to enter the race.

In the Daily district, Herbert Eastwood probably will receive the Republican nomination. He is a popular farmer. In the Warring district William Shields and Ed. Goodenough are likely Republican candidates, while the Democrats are talking of running Herb Henderson. Both the retiring Supervisors are Republicans. They have given eminent satisfaction and one or both of them may yet be prevailed upon to run again.

VENTURA BREAKERS.

Immigration Inspector Albert Griffin of Yuma is here for the summer with his family.

W. Atlee Burpee, well-known Philadelphia seedsman, with his son, was a visitor at Ventura Saturday and Sunday, the guest of Mr. and Mrs. Thomas Gould, who are successful growers of flower seeds here. Mr. Burpee makes a visit yearly to this section, and on this occasion secured a number of novelties from Mr. Gould.

Postmaster L. F. Webster has purchased the power sloop yacht Tempest of Ed. Heilly, and will use it for pleasure trips to the islands of the channel.

Mrs. Otis Whiting of this city is in Los Angeles, where she went to get treatment for her infant daughter's eyes. The little one is reported to be improving.

A marriage license was issued today to Roy Saunders, aged 23, of Oxnard, and Lillie Lee, also of Oxnard.

Emperor William has appointed King Haakon an honorary admiral of the German navy.

Kellogg's Ant Paste

KELLOGG'S Ant Paste is what you will certainly need out on your summer vacation.

If You Delay the Opportunity Will Be Lost, the Money, However, May Be Paid Any Time During July.

The BARTLETT MUSIC COMPANY are offering $2 for $1 this week on such well known and standard makes of pianos as Weber, A. B. Chase, Kimball, Schumann, etc. THE BARTLETT MUSIC COMPANY will allow $2 for every dollar paid up to $50, as first payment during the month of July.

You must select your piano this week, however, and the store will be kept open every evening in order to accommodate the customers. We are making prices as low as $167 on new upright pianos. For $209, $282, $338, $377 and $429, etc., etc., we are selling pianos of standard manufacture. Such as Weber, A. B. Chase, Kimball, Schumann, Pease, Foster, Armstrong, Browster, Hinze, etc., etc.

Do Not Delay, But Give This Matter Your Immediate Attention.

Bartlett Music Co.

231-233-235 S. Broadway,
Opposite City Hall.

Specials FOR Women

This week we are offering two specials that will be of interest to every woman. Quality considered, no such values are obtainable in Los Angeles today in these two lines. A cheap comb or cheap shopping bag is never satisfactory. Those we offer are not cheap in any sense, except that you can buy them for very little money.

High Grade Hand-bags

$4.50

Regular Price $7.50

This is a genuine reduction. You would pay more than $7.50 for this line of bags at any other store. They are Eiseman-Kaiser goods, a standard make—and leathers are absolutely genuine—walrus, seal, Russian grained, French suede, ooze calf, alligator, etc. These bags come in many styles with Vienna, strap and other handles. Some are lined with leather, others with moire silk of fine quality. All are fitted, most of them containing card case and nice pocket-book. In short, these are thoroughly substantial and very desirable bags, and selection is very wide—colors include black, blue, brown, tan, green, etc.—to match almost any costume. See them today.

Shell Back Combs

$1.48 Regular Price $3.50

Here is an opportunity to purchase a high-grade back comb 'way under value. We have marked our entire line of $3.50 combs down to $1.48. They will go very quickly at this figure, and while variety is large, we would strongly suggest that you make an early selection. Made of shell, in a pretty size, these combs have handsome gold-filled tops in rose, Roman and India gold finish; some are jeweled, some plain, some are highly embossed in intricate designs, and others beautifully engraved. You cannot fail to find a comb to please you in this special lot.

How We Can Do It

We buy all our goods at less than wholesale prices—that is why we can sell them to you for so little. We have agents all over the country who notify us when a bankrupt or special stock of good merchandise is offered for sale. They buy according to our instructions and we can undersell the wholesale houses themselves. Almost everything offered here, except clothing. Come in and get acquainted with this store.

A. B. Gobb & Brother

273 SO. MAIN ST. N.W. CORNER OF THIRD ST.

MAIL ORDERS FILLED

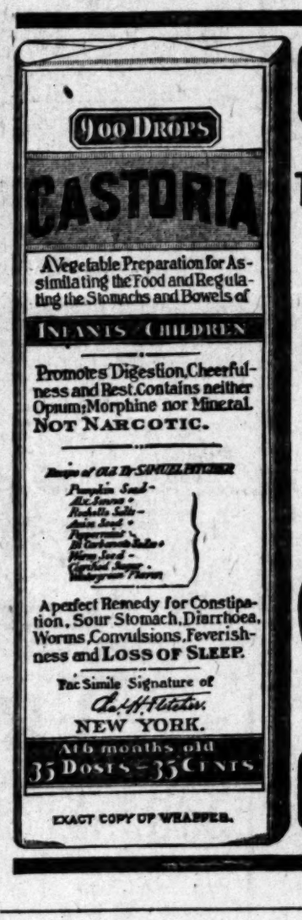

CASTORIA

For Infants and Children.

The Kind You Have Always Bought

Bears the Signature of Chas. H. Fletcher.

In Use For Over Thirty Years

CASTORIA

THE CENTAUR COMPANY, NEW YORK CITY.

Los Angeles

and Oakland each lay claim to be the

FIRST CITY

but there is no disputing the fact that the Oakland Tribune is the first paper in Northern California. The Tribune prints more displayed and classified ads. than all other Oakland papers combined. Circulation is the test of the utility of advertising space.

The Tribune

Oakland's exclusive Associated Press paper. Only paper in Oakland publishing Sunday paper.

What's at

Coronado

Tent City?

Children's Swimming Pool.
Children's Playground.
Roller Skating Rink.
Tent City Band—thirty musicians.
Surf Bathing Unequaled.
Still Bathing.
Dancing Every Night.
Yachting in Bay or Ocean.
Bowling Alleys.
Billiards and Pool.
Concerts Every Afternoon and Evening.
Shooting Gallery.
Merry-Go-Round.
Fine Fishing—Bay and Ocean.
Deep Sea Fishing.
Rowing on the Bay.
Polo.
Tennis.
Golf.
Tents and Palm Cottages.
The Great Hotel del Coronado.

Santa Fe

Cheap Excursions Every Day

City Ticket Office, 334 So. Spring St.

Through to San Francisco By Daylight

SOUTHERN PACIFIC — SUNSET ROUTE

Shore Line Limited

Fastest train between Los Angeles and San Francisco.
Parlor Cars only with Diner and Observation Car.

Stopping only at Santa Barbara, San Luis Obispo, Paso Robles, Salinas, Castroville, for Hotel Del Monte; Pajaro, for Santa Cruz, and San Jose.

Leaves Los Angeles (Arcade Depot) daily at 8 a.m., arrives San Francisco (Third and Townsend St.) 9:30 p.m., with through car to and from Hotel Del Monte.

Along the Coast Line, with its hundred miles and more of track close to the ocean.

Passengers may stop over en route at Hotel Del Monte, Santa Cruz or San Jose, if preferred, reaching San Francisco at a convenient hour in the morning.

Tickets and reservations at City Ticket Office, 261 S. Spring street, corner Third.

Southern Pacific

$72.50 CHICAGO AND RETURN

Omaha and Return $60
St. Paul $70, New York $108.50
Boston $109.50, Liverpool $194.00

Through Tourist and Standard Sleepers Every Day

Choice of Routes

C. A. Thurston, G. A.
Chicago and Northwestern Ry.
247 So. Spring St.

THE NORTH WESTERN LINE — UNION PACIFIC

SALT LAKE ROUTE

Yellowstone Park Graftons

Personally Conducted Excursion

Leaving Los Angeles at 2.45 p.m Tuesday, July 17th via Salt Lake City and Yellowstone.

Full particulars of rates etc., at Salt Lake Route Office, 250 So. Spring St., or Pacific Tours Co., Huntington Building.

Featherweight Trunks

Strongest light trunk made
Saves excess baggage ch'gs
Whitney-Burroughs Trunk Co.
419 South Spring Street

$20 to $32

Delicious Wines & Liquors

Absolutely pure and immensely health ful. Riesling and Claret 75c a gallon 8-year-old Port & Sherry 51 a gallon

German American Wine Co,
314 West 5th. St. Just off Broadway
Telephone Main 2682; Home 4388

Cook's Round the World Tours

None So Good at Any Price.
The standard for 65 years.

Six tours, four westward, two eastward, limited numbers. Fares inclusive and most moderate. Beautifully illustrated program ours for the asking. Tickets only sold separately at lowest rates. SIMILAR TOURS to EUROPE, EGYPT and PALESTINE.

THOS. COOK & SON

San Francisco, 628 14th street, Oakland. New York, Boston, Philadelphia, Chicago, etc. Los Angeles, H. R. Price Co., 218 W. Third Street.

Vacation at Grand Canyon

Few think of the Grand Canyon as anything but a magnificent spectacle, but it is also an ideal mountain resort.

A few of its attractions are:

7000 feet elevation.

Superb hotel accommodations—El Tovar.

Bright Angel camp for those who prefer simple, economical but good living.

Marvelous trails and rides and drives.

Surrounded by the vast Coconino Forest.

Supai and Navajo Indians.

The North Rim full of grand Terra incognita.

It is easily reached.

21 hours from Los Angeles.

Rates at El Tovar

American Plan.

20 rooms at.....$3.50 per day
40 rooms at.....$4.00 per day
50 rooms at.....$4.50 per day
And Upward.

Bright Angel Camp

European Plan.

Rooms or tents, 75c per day for each person.

Meals a la carte.

Harvey runs both the hotel and camp, which assures the quality.

Excursion Rates

The Santa Fe will sell excursion tickets from Los Angeles to other points in Southern California to Grand Canyon and return for $25.00.

Every Day July 10th to August

A mile and a half above Los Angeles

Columbus Buggy Co.
VEHICLES
Standard the World Over
CORNER MAIN & TENTH STS.
LOS ANGELES

Ocean Steamships

North German Lloyd

FAST EXPRESS SERVICE
PLYMOUTH—CHERBOURG—BREMEN
Kaiser, July 10, 10 am K. Wm. II., July 17, noon
K. Wm. II., July 17, noon Kronprinz, July 24, 10 am
Kronprinz, July 31, 11am Kaiser, Aug. 7, 10 am
Kaiser, Aug. 7, 10 am K. W. II., Aug. 14, noon

TWIN-SCREW PASSENGER SERVICE
PLYMOUTH—CHERBOURG—BREMEN
Kurfuerst, July 12, 10am Friedrich, July 26, 10 am
Barbarossa, July 19, 10am Kurfuerst, Aug. 2, 10 am
Bremen, July 24, 10am Barbarossa, Aug. 9, 10 am
P. Alice, Aug. 2, 10am Bremen, Aug. 16, 10 am

MEDITERRANEAN SERVICE
GIBRALTAR—NAPLES—GENOA.
P. Irene, July 23, 11am K. Luise, Sept. 3, 11 am
K. Luise, Aug. 11, 11am K. Albert, Sept. 17, 11 am
K. Albert, Aug. 25, 11am P. Irene, Oct. 1, 11 am
P. Irene, Sept. 1, 11am K. Luise, Oct. 15, 11 am
From Bremen Piers. 26 and 27 Broadway. OELRICHS & CO., GEN. PASS. AGTS. NEW YORK. ROUTT CAPELL, 600 S. BROADWAY, OAKLAND, CAL.

AMERICAN LINE
Plymouth—Cherbourg—Southampton—London
St. Paul.....July 14 | St. Louis.....July 28
New York.....July 21 | Philadelphia.....Aug. 4

Philadelphia—Queenstown—Liverpool
Friesland.....July 14 | Merion.....July 28
Westernland.....July 21 | Noordland.....Aug. 4

ATLANTIC TRANSPORT LINE
NEW YORK—LONDON—DIRECT
Massba.....July 14 | Minneapolis.....July 28
Minneapolis.....July 21 | Massba.....Aug. 4

RED STAR LINE
NEW YORK—ANTWERP—LONDON—PARIS
DOVER—ANTWERP—(LONDON—PARIS)
Zeeland.....July 14 | Finland.....July 28
Vaderland.....July 21 | Zeeland.....Aug. 4

WHITE STAR LINE
NEW YORK—QUEENSTOWN—LIVERPOOL
Majestic.....July 11 | Cedric.....July 25
Celtic.....July 12 | Baltic.....July 26
Oceanic.....July 18 | Adriatic.....Aug. 2
BOSTON—QUEENSTOWN—LIVERPOOL
Republic.....July 12 | Arabic.....July 26
Cymric.....July 18 | Republic.....Aug. 2

TO THE MEDITERRANEAN
FROM NEW YORK.
CRETIC.....Aug. 6, 10 a.m. | Sept. 3, 10 a.m.
FROM BOSTON.
CANOPIC..Aug. 11, 2:30 p.m. | Oct. 6, 2:30 p.m.
ROMANIC.....Sept. 15, 7:30 a.m. | Oct. 20, 6:30 a.m.

C. D. TAYLOR, Passenger Agent Pacific Coast. Or any local agent. WOMAN'S EXCHANGE, 334 Main St. OAKLAND, CAL.

Hamburg-American

SPECIAL PASSENGER SERVICE
BY MOST LUXURIOUS OF LINERS.
PLYMOUTH—CHERBOURG—HAMBURG
Deutschland.....July 28 | Deutschland.....Aug. 25
Amerika.....August 2 | Amerika.....Sept. 1
Bluecher.....Aug. 9 | Bluecher.....Sept. 8
Kaiserin A. V.....Aug. 16 | Blucher.....Sept. 15
Special features of these ships are: Ritz-Carlton Restaurant a la carte, gymnasium, palm garden, cloister, etc.

Twin Screw Passenger Service
DOVER (LONDON OR PARIS) AMSTERDAM—ROTTERDAM
Batavia.....July 21 | Pennsylvania.....Aug. 11
Patricia.....July 28 | Batavia.....Aug. 18
Pretoria.....Aug. 4 | Patricia.....Aug. 25
G. Waldersee...Aug 11 | Pretoria.....Sept. 1

Mediterranean Service
TO NAPLES AND GENOA.
Prinz Oskar.....July 23 | Prinz Adalbert.....Aug. 13
Moltke.....July 27 | Prinz Eitel Friedrich.....Aug. 17
Prinz Adalbert...Aug. 6 | Moltke.....Aug. 27
Calls Gibraltar, Aug 6 only. Rate $60 and up.

HAMBURG-AMERICAN LINE
1056 Broadway, Oakland
(Local Agents in Los Angeles)

Scandinavian American

Large Fast Twin Screw Passenger Steamers

Norway, Sweden and Russia

Sailing from New York every Saturday
1st Cabin $60.00 and upwards. 2nd Cabin $40.00 and upwards.
UNITED STATES.....
OSCAR II.....
C. F. TIETGEN.....
HELLIG OLAV.....
For Tickets apply to Local Agents or
A. E. JOHNSON, 1 Broadway, New York.

...VER FALLS, ...TOWNS SAVED.

...ing Waters Subside at Calexico and Mexicali.

...ple Resume Business As All Danger Is Past.

...ad of Rejoicing Follows Many Days of Peril.

[SPECIAL CORRESPONDENCE OF THE TIMES.]

...EXICO, July 8.—The towns of ...exicali and Mexicali are no longer ...ened with destruction, the rushing ...ers of New River having fallen to ...comparatively safe extent during the past ...ty-four hours.

...The falling off of the water in the ...ew River had a corresponding ...ease in New River, and a placid ...ow now flows past the towns, in-...ead of a surging torrent of water ...reatening destruction in its wake. ...It has been received here that ...gineers of the Imperial Water ...ompany have returned from the ...ead in the river and report that a ...arge force of men are working at the ...reak and are certain that the river ...will be turned into its channel to the ...Gulf by September 15.

...Another break has formed to the ...east south of Calexico, and this ...is beyond the channel of the river ...and Cucamonga bank, in the direction ...of Mexicali. An attempt was made last Sun-...day to stop the stream by dynamiting. ...The blast worked the salvation of ...Calexico. It came none too soon, as ...much valuable property in the town ...was threatened.

...Residents who had their stocks ...of goods and their buildings on skids ...are ready to be moved, have aban-...doned their ideas and are replacing their ...goods on the shelves. Thelys Bros.' ...store, however, was moved on ...Monday morning, and will remain in its ...present location.

...The Imperial Development Com-...pany is contemplating the repair of its ...levee system, and will move therein ...as soon as it can be made ready. All ...work about the building was ...completed, but aside from this the ...grounds intact. The beauty of ...the lawns have been somewhat de-...stroyed by the washing away of a ...portion of the lawn and the cut-...ting down of many of the large shade ...trees that were used in rip-rapping ...the side of the river.

...MERCHANTS WILL REMAIN.

...The dismantling of the Calexico ...depot and the tearing up of the tracks ...of the south has caused conjecture as ...to where they will be located in the ...future, but has not caused any alarm. ...Many have expressed them-...selves as being determined to remain ...in present locations, regardless of ...where the depot may later be located. ...The difficult task for one not ...versed in the transformation to ...change that has taken ...place in Calexico. Three weeks ago a ...plan was presented of a swiftly-...moving body of water extending over ...the entire width for a distance of eight ...miles, and had to be built around ...both Calexico and Mexicali to ...prevent inundation. The water ...from these levees to a height ...of ten feet above the streets of the ...towns. The many weary hours of strenu-...ous labor put in by the citizens of ...both towns in preventing the washing ...away of the levees. Fully $5000 was ...spent by the two towns in building ...them.

...RELIEF CAUSES GLADNESS.

...The sight of the almost ceaseless ...labor to protect the two towns, word ...that the river was cutting back ...faster and faster and would soon draw off ...the entire water. This news was ...received with delight by every one as a ...sign of safety for the towns.

...RIVER CAUSES GLADNESS.

...Many hours later a change came and ...the river which stood against the ...levees was soon drawn off. Levees ...were no longer a necessity and there ...was much rejoicing thereat.

...Then followed what the river had ...done, and within forty-eight hours ...rejoicing was turned to fear and ...dismay. A small rift appeared in the ...levee south and west of the Mexicali ...depot, and grew rapidly into larger ...proportions, from a channel was made ...the water commenced cutting ...its way around the depot build-...ings, washing it off its founda-...tions and bearing it down the stream.

...Then the depot property soon became ...a plaything for the devouring waters, and ...the whole flood, in its path ...quickly tore from their foun-...dations and carried away. Then came ...the forty-six hours, during which ...time it was deemed to be an at-...tempt to divert the channel. Then the ...storm broke, an unlooked for ...occurrence which had been work-...ing for days, and which up to this ...time had made practically no showing. ...It developed, and swept up the ...old channel with a rapidity ...unbelievable. Building after ...building succumbed to the action of ...the waters, until it seemed ...that the destruction of both towns ...was inevitable.

...Then began the river cut and ...slowly grew the banks ...of silt. The men were unable ...to stem the situation, although ...tons of dynamite was used in ...an effort to stay the destruction. ...The water had washed away ...the corner of the group that re-...mained of the town of Calexico, another ...explosion took place. The caving in of ...banks became more infrequent and then ...ceased.

...RIVER BECOMES QUIET.

...Instead of a turbulent torrent ...rushing on its way to the ...sea, a stream about 700 feet ...wide, from ten to twenty feet deep ...flows past the towns, confined within ...banks not more than six miles apart ...and not more than six miles in ...width.

...The levees lining across the river ...from District No. 6 are now cross-...ing the bed of the river, and ...are depended on for their sup-...port through enough of the ...water to run off from the ...river for the time being. ...The river now known as Cameron Lake ...is to be at the banks of what ...was known as Cameron Lake ...on the Fourth of July. ...Trains have been now working at ...Mexicali, and business of ...all kinds is being resumed. No further ...damage is feared, and the work of re-...pairing the damage caused by the ...river will be commenced at once.

...CITY "DRUNK" LEAD.

...Calexico Is Then on Any Other ...Night of the Week in "Wide ...Open" Town.

...Under the sale of almost unlimited ...quantities of liquor in ...saloons, restaurants, saloons on ...every corner, three times as many ...as are licensed, Sunday night ...is the banner night for ...the week in Los An-...geles. Last ...Sunday night drunks were locked ...up who had ...not been in the cup found ...in any other months.

...The reason for the difference, apparently, as the sale of liquor was that every man had to buy a whole bottle or more. Last Sunday night was a "light" night, but between 5 o'clock and midnight sixteen drunks were locked up.

At the present time the Sunday-night drunks cause the patrolmen on the downtown beats more trouble than the same class of men on any other night. The officers first try to send the happy ones home, but this usually does not work, and by the time the inebriates land in jail they are usually dead to the world. It is exceptional on Sunday nights if no men are taken in so drunk that they appear dead.

The officers find them lying in the gutters and in alleys and doorways, and many times it is impossible to awaken them. The men on the beats say more men are found in this condition on Sunday night than all the rest of the week.

The saloons having restaurant licenses stay open on Sunday and sell more liquor than on week days by the bottle. A man wanting a glass of beer must buy a quart, and after he buys it will drink it in nearly every case, and the same thing is repeated every time he wants a drink. The man who is anxious to drink all he can find has no trouble, as there is plenty to be had on Sundays. Unless conditions are changed the Sunday saloon-keepers will continue to get rich by violating the law, and the jail and Police Court dockets will be full Monday morning.

UNION TITLE'S BUSINESS SOLD.

TITLE GUARANTEE COMPANY IS THE PURCHASER.

Whether One Went to Buy Or Other Came to Sell Is Question Yet Unanswered, Together With Price. Change Hits Former Employees of Old Searching Concerns.

The Union Trust and Title Company is about to go out of business, so far as concerns the searching of titles. The change will not affect in any way the title of the Union Trust building at Fourth and Spring streets. That property remains as it has been since the Southern California Bank people transferred the title to Dr. West Hughes and his associates. It is about a year since these transactions took place, and the searching of titles was begun by this company.

There is a little discrepancy in the story, as it comes from the two parties to the new deal. The title searching business, with all its plant, has been bought by the Title Guarantee and Trust Company. The Union Trust and Title Company's story is that the Title Guarantee people came to them and offered them a very substantial price to relinquish their title-searching business.

The Title Guarantee people say the overtures came from the Union Trust Company; that the transfer of the ownership of the Southern California Bank to the Security Savings Bank, and the question of the lease of the bank premises, with other matters, brought about certain little complications in some way which made the title-searching business undesirable and that for this reason the managers of the title business in the Union Trust and Title Company made overtures to sell, on conditions which seemed very favorable to the Title Guarantee and Trust people, and hence the deal was made.

One of the terms of the transaction is that the Title Guarantee and Trust Company will treat the Union Trust and Title Company's certificates practically as if they were their own; that is, they will rewrite them from the date they were written by the Union Trust and Title Company, charging only for the continuance of the search from the time they are offered for continuance. Dr. West Hughes, who is president of the Union Trust and Title Company, stated that he felt it incumbent upon him to make this an absolute condition in order to protect the people.

There is another feature of this tranfer not without general interest. At the time that the Union Trust and Title Company was formed and went into the business of searching titles, some employés of the Title Insurance and Trust Company, and also of the Title Guarantee and Trust Company, who had occupied in these institutions positions of great trust, and who were being paid high salaries, saw fit to relinquish their places in these institutions, where they had enjoyed the confidence of their employers for a long time, and go over, of course, on the promise of increased salary, to the new concern. This is not a common matter. The position of an employé with one of these title-searching companies is often of so important a fiduciary nature that such employés owe more than ordinary allegiance to the concern employing them. At the time the managers of the other searching companies felt that, in a measure, their confidence had been betrayed by some of their employés.

All the men who went over to the Union Company got a promise of continual employment, either verbal or written. About twelve or fifteen of them had contracts which were acceptable to them before they left their old companies. These men had to be provided for, and it was up to Dr. West Hughes. With all but one of the men he made an arrangement, paying them a bonus to give up their contracts. A. E. Grow did not do so. He has had charge of the Pasadena office, and he will continue to have charge of it. Whatever the reason, it was made part of the terms of sale that he should be retained at his present salary.

All the rest of the men are out in the cold, cold world. It is the general opinion that the old company will not take back a single one of the men who, from their point of view, were disloyal. They have now a large force, and it would take a considerable increase in the business to force them to take on new men. It is barely possible that some of the star men may be retained from the Union staff, but it is apparently not expected at the offices of the Title Guarantee and Trust Company.

ARIZONA.

WAS "EDITED" SURE ENOUGH.

PART OF THE PRESIDENT'S LETTER EXPUNGED.

Material Part of a Communication from the Nation's Chief Executive Is "Lifted" from Purported Copy Which Is Sent Broadcast by Telegraph—Espee Against Merger.

[SPECIAL CORRESPONDENCE OF THE TIMES.]

TUCSON (Ariz.) July 8.—Several days ago, by telegraph, was sent broadcast a letter addressed by President Roosevelt to Mark A. Rodgers, secretary of the Arizona Joint Statehood League. The charge made at the time that the letter had been "edited" and a material part of its contents expunged has been found to be true. From a New Mexico source a copy of the entire letter has been secured, as well as a copy of the letter written by Dr. Rodgers, to which it was a reply.

The Rodgers' letter, bearing date of June 23, says:

"Dear Sir: I am instructed by the Executive Committee of the Arizona Statehood Association to address this communication to you with a clipping from the Tucson Post of even date, which shows the attitude of that organ on the Statehood question. The editor of the paper is Allen B. Jaynes, clerk of the United States Court in this district and an appointee of Judge J. H. Campbell, recently appointed by the President and who is also a strenuous opponent of the jointure idea. The only reason these men oppose jointure is that they are Federal office holders and could probably not be elected to their present offices if the people could express a choice. It is reported here that Judge Campbell owns an interest in the paper.

"This association again suggests that steps be taken to see that Federal officers in the Territory be either replaced by men favorable to the policy of the administration or that they receive some intimation as to the nature of that policy. This matter is exceedingly important and particularly at this time when we need newspapers. I would say in conclusion that the prospects for the passage of the referendum by a popular vote at the November election were never so bright as at present. We need help, however, and particularly newspaper influence."

The eliminated part of the President's letter preceded that part which was given by the league to the press. The President's words, in the unexpurgated copy of the letter were directly to the point, in answering the charges made against Judge Campbell and other Federal office holders in Arizona. He said:

"My Dear Sir: I have received your letter of the 23d protesting against certain Federal officials taking part against Statehood in the pending campaign in Arizona.

"I do not desire to coerce the action of any man in Arizona, whether the does or does not hold my commission. The Federal officials are to have the same right as any other citizen to express their sentiments and vote as they choose, though of course they are not to use their offices so as in any way to control or influence the popular vote. Subject, however, to this last qualification, their right to speech and action is untrammeled—just as much so as with any private citizen."

Then followed that part of the letter already given wide publicity, in which he expresses the hope that the people of Arizona will join with those of New Mexico in accepting joint Statehood.

There has been some talk that the Southern Pacific, assessed for $11,000 a mile under a Territorial form of government while its main competitor, the Santa Fé, gets off with merely nominal tax payment, would support the movement for joint Statehood. These rumors were set at rest a couple of days ago by a strong letter published by Col. Epes Randolph, in which he defined his policy and that of his associates as strongly against the proposed merger.

The principal joint Statehood sentiment is within Tucson, wherein is the only joint Statehood organization in Arizona. This league has conducted the campaign thus far unaided, but now is understood to have been offered substantial support from New Mexico. It is probable that a number of New Mexicans will stump Arizona this fall. The Arizonans will probably leave New Mexico alone, in the hope that the sister Territory may win independent Statehood in the end.

CONSTITUTIONAL CONVENTION.

The call for the election of delegates to the constitutional convention is to be issued July 14, and shortly thereafter the Republican and Democratic Territorial conventions will be called. There is little doubt that the two conventions will adopt strong anti-joint Statehood planks, in identical language. It is further proposed that the forty-four delegates that are to have honorary nomination, for service in a convention that never is to meet, will be taken equally from the Republican and Democratic parties.

TELLS POLICE OF TROUBLE.

Husband of Chorus Singer Says She Was Treated Unjustly at Theater.

J. L. Grandon of No. 656½ South Main street told a story to the police yesterday which may lead to an investigation. Grandon says his wife was employed last week at the Mason Opera house as a chorus girl and that two other members of the chorus accused her of stealing $6. She was innocent, according to Grandon, but they forced her to sign an order to the manager yesterday, calling for $6 of her salary.

When she went home and told her husband he went to the theater to investigate. A fight in the manager's office is said to have followed, in which two men and two women are alleged to have been the principals. Grandon suffered a laceration half an inch long under the left eye. Manager Behymer declared last night that he had not heard anything of the trouble.

$150 HABITS AND $50 ABILITY

makes men to be pitied. Reverse this habit and invest the surplus in 6 per cent. interest-bearing deposits of the CONTINENTAL BUILDING & LOAN ASSOCIATION.

HOME OFFICE—Market and Church streets, San Francisco, Cal.

DR. WASHINGTON DODGE, President.
GAVIN M'NAB, Attorney.
WM. CORBIN, Sec'y and Gen'l Mgr.

ZOMBRO, PAYNE, WITHERS CO., District Managers for Southern California, 129 S. Broadway Los Angeles, Cal.
Established 1889. Paid in Capital and Reserve, $3,000,000.00

KRYPTOKS single lenses far and near glasses without lines both the results of two
257 SO. BROADWAY — Dr. Geo. A. Collins — THIRD ST. ELEVATOR

Men, Women, Here

Is Health and Strength

Sick and Weak People: We can cure you with Electricity, as we have cured thousands of others. We can make the blood circulate in your veins, the nerves tingle with vigorous life and the spirit of energy show itself in every move of your body. We have told you that Electricity is "Life," and now all scientists and doctors are approving our claim. Let us prove it to you; let us show you how our method of applying this great power has revolutionized medical treatment.

DR. McLAUGHLIN'S ELECTRIC BELT

Is a Model—a Modern Home Treatment

Our years of study are shown in this grand appliance. You wear it with comfort at night, and the ELECTRICITY infused into your body cures all Nervous and Vital Trouble, Kidney and Bladder Troubles, Rheumatism, Lame Back, Indigestion, Weak Stomachs and all forms of pain and weakness. It restores the life while you sleep, and must cure.

DO YOU SUFFER? If so, don't hesitate, don't waste your time on drugs, which give no strength. Wear this life-giving appliance as we direct and it will cure you. Come and see me today. See what has been done for others. Test it free, get my free advice and follow it. You will find it the road to health.

READ MY BOOK. We have a book which every man should read (one for women, also.) It tells facts that are of interest to every man who wants to remain young in vitality at any age. Send for this book today if you can't call. We mail it, sealed, free. If you call we will give you a free test. Remember, my belt does not burn, though you feel the current and can regulate it. We warrant it to give a strong current for years, though no man who uses it right needs it for over three months. Cut this out and act today.

THE DR. M. B. McLAUGHLIN CO.
129 South Spring Street, Los Angeles, Cal.
Office Hours—9 a.m. to 8 p.m. Sundays, 10 to 1.
702 Market Street, San Francisco

MEN

BEAR THIS IN MIND

I Refuse to Treat by Mail

I make definite claims for my method of treatment and positively know just what I can do when I personally treat a condition. I have made it a point through a long experience not to guess, but to know why I give a treatment and what for. This I consider the key to my success in effecting cures in some of the most aggravated cases of chronic troubles.

CONTRACTED DISEASES—It matters not how long you have suffered or how many doctors have disappointed you. I CURE quickly and thoroughly.

FUNCTIONAL DECLINE—I am positive the treatment I employ in the cure of the derangement is the most potent, rational, direct and certain whereby functional activity of the parts can be restored.

VARICOCELE—My treatment is thorough and cures in 4 to 6 days, and there is no relapse of the old weakness that accompanied the disease.

STRICTURE—I can cure in 10 to 15 days. I have devoted years of study to the formation and complete eradication of urethral obstruction. My treatment removes the necessity of any surgery.

HOURS—9 to 4 and 7 to 8. Sundays, 9 to 12.

DR. MORTON, 316 S. Broadway

MEN

ONLY

Strictly Reliable

Without boasting, we claim to be the leading

SPECIALISTS

for men in Los Angeles. Incorporated under the laws of California, we are reliable, never make false promises and cure our patients in the shortest time possible. Private and contracted disorders that baffle the skill of others yield to our modern treatment.

Dr. Greene & Co.
254 South Broadway
Los Angeles, Cal.
San Diego Office, 6th & F Sts.
San Bernardino, 550 3rd St.

The Results

of all treatments given by Dr. Harrison are perfect in all curable cases. Our methods are superior and are the result of 27 years' active work in hospitals and special work in our offices. Consultation always free.

Our Folder, treating on diseases peculiar to men, sent free on request, or it may be found near foot of stairway at our entrance to offices, 202½ South Broadway.

MEN

We Are Specialists for Varicocele, Hydrocele, Stricture, Piles, Fistula, Blood Diseases, Contracted Diseases, Private Diseases, Loss of Vital Power, Kidney and Bladder Troubles.

Dr. Harrison & Co.
202½ South Broadway
Private Entrance on Second St.
Hours 9 to 4, 7 to 8
Sunday 9 to 12

MEN

To introduce our up-to-date and new methods we will until AUGUST 1st charge only one-half our regular fee

3 Reliable Brother Specialists 3

STRICTURE, VARICOCELE, WEAKNESS, BLOOD POISON, inflammation and ulceration of the mucous membrane. Reasonable fee with guarantee.

CONSULTATION FREE. Men out of town write. HOURS—9 to 12, 1 to 5, 7 to 8 daily; 9 to 1 Sunday.

Doctors Beech Brothers
332 to 336 Germain Bldg., 224 S. SPRING ST., Opposite Orpheum, Los Angeles.

BEECH'S VIGORINE
Cures Weakness and Failure. Compounded and used only by us. In plain package by mail, $1, 6 for $5. Send for it.

BLOOD AND SKIN DISEASES

I have secured the services and treatment of an old specialist of 20 years' experience in the treatment of all blood and skin diseases. Our remedies are entirely new and contain no mercury or iodides of potash and we are treating with a wonderful success the following diseases, among others, Scrofula, Cancer, Indolent Ulcers, Eczema, Pimples, Rheumatism, Catarrh and all private and contracted diseases. We absolutely cure Piles, Ruptures, Varicocele and Stricture without cutting, the use of sounds or detention from business. Trial treatment free in any typical case. Office hours, 10 to 12 a.m., 1:30 to 4 p.m. Evenings, 7 to 8. Sunday, 10-12 a.m., 2 to 4 p.m.

MELVIN E. SYKES, M.D.,
423½ S. Spring st.,
Grand Pacific Hotel.

DANDRUFF

MAKES THIN, FALLING HAIR.

HAY'S Hair Health

POSITIVELY REMOVES DANDRUFF, stops hair falling, Aided by HARFINA SOAP, heals, stops itchings, promotes fine growth.

PHILO HAY CO., Newark, N. J.
Large 50c. Bottle HAIRHEALTH, 25c. Cake HARFINA Soap
All Druggists.

Goat Lymph Double Strength Tablets

Nature's own remedy for the rejuvenation of weak, nervous, wasted, debilitated systems. Permanently restore VITALITY, whether lost by indiscretion, disease or dissipation. Cure all WASTING WEAKNESS, SENILITY, NEURASTHENIA and NERVOUS DEBILITY. $2 box containing month's treatment, 2 boxes $5. Sent prepaid on receipt of price. Prepared only by ALDINE LABORATORIES, 14 LEXINGTON AVE., NEW YORK. Treatise free. Sold in Los Angeles only by OWL DRUG CO.

Every Woman

is interested and should know about the wonderful MARVEL Whirling Spray

The new Vaginal Syringe. Injection and Douche. Most Convenient, Cleanses Instantly.

Ask your druggist for it. If he cannot supply the MARVEL, accept no other, but send stamp for illustrated book—sealed. It gives full particulars and directions invaluable to ladies. MARVEL CO., 44 E. 23d ST., NEW YORK.

ALCOHOL-OPIUM TOBACCO HABIT

Cured to stay cured for half usual price until Aug. 1. No pain. No suffering, no injurious effects. Home treatment. Write for particulars.

GUARANTEE CURE Co
Office, 527 Fifth Floor, 145 South Spring Street.

ONE BOTTLE CURES.

McBurney's Kidney and Bladder Cure. For Bright's Disease, sick-dent, deposit, bed-wetting, gravel, dropsy, diabetes and rheumatism. Send 25c in 2c stamps to W. F. McBurney, 2307 Vermont ave., for five days' treatment. Prepaid, $1.00. Druggists.

Plainless Dentistry

YALE

444 S. Broadway
DENTISTS

Open evenings till 8:30; Sundays, 9 to 12

FREE

Consultation, examination and treatment free in order to introduce our new methods. We cure all chronic diseases. Bring this ad.

THE LOS ANGELES MEDICAL INSTITUTE
Room 402-No. 317-S. Broadway.

Legal.

PROPOSALS FOR PURCHASE OF SEWER BONDS.

Sealed proposals are hereby invited by the City of Bisbee, Arizona, for the purchase of the bonds to be issued for the construction of a sewerage system in said city authorized by the vote of the taxpayers of said City on March 20, 1906, in conformity with an act of Congress approved March 4, 1898, entitled, "An Act to amend an Act to prohibit the passage of local or special laws in the Territories, to limit Territorial indebtedness, etc."

Said bonds are to be numbered one to eighty, inclusive, for the sum of one thousand dollars, to run for a term of twenty-five years and bear an interest at the rate of five per cent. per annum, payable semi-annually on the first Monday in June and December of each year.

During the first five years of the time which they are to run, only the interest shall be due thereon, and at the end of each year thereafter, besides the interest, there shall be due and payable on said bonds the sum of four thousand dollars, until the bonds shall have been paid.

Said proposals will be received at the office of the City Clerk of said City until Wednesday, July 18, 1906, at 8 o'clock P. M., to be then opened, and must be in a sealed envelope endorsed, "Proposals for the purchase of Sewer Bonds of the City of Bisbee, Arizona."

Proposals must be accompanied by a certified check for ten per cent. of amount bid.

The right is reserved to reject any or all bids.

C. W. HICKS,
City Clerk.

NOTICE TO CONTRACTORS.

For Dredging, Grading and Bulkheading.

Sealed proposals, in duplicate for dredging and DEPOSITING IN FILL 2,250,000 CUBIC YARDS more or less in the Outer harbor of San Pedro, California. Or for delivering in fill the same amount of earth from an adjacent borrow-pit by steam shovels and tram in same place, also for constructing 5200 FEET of WOODEN BULKHEAD in same place; also for depositing RIP-RAP stone to the amount of 75,000 TONS in same place, addressed to the undersigned will be received at this office until 10 A. M., Monday, July 30th, 1906.

For forms of bids, specifications, maps and other information, apply at this office.

Bidders must inspect the locality of the work personally and so state in the bid.

The Company reserves the right to reject any or all bids.

GERVAISE PURCELL,
Engineer for the Outer Harbour Dock and Wharf Company, No. 313 Wilcox Building, Los Angeles, Cal.

Be a Whole Man

NATURE INTENDED THAT EVERY man should live all his years a perfect man. Few men do. Most men can. The problem of living a perfect man is simple. Undo the injury that dissipation has wrought. Then avoid it—live as nature built you to live.

You Can Pay When Cured

DR. TAYLOR, The Leading Specialist

My fees are the same every day in the year.

To men whose years are being lived in physical imperfection as a result of dissipation, whose lives are less than full and perfect lives, and who yearn to be the men that nature meant them to be, I extend an earnest and sympathetic offer of consultation and advice, both of which are absolutely free.

What Weakness Is

"Weakness" is merely a symptom of chronic inflammation in the prostate gland brought on by early dissipation or the improper treatment of some contracted disease. A complete and radical cure is therefore a question of restoring the prostate gland to its normal state, and this I accomplish promptly and completely without the use of internal remedies. My treatment is a local one entirely. It is original and scientific, and has been proven absolutely effective by thousands of cases. I am convinced that by no other methods can full and permanent restoration of strength and vigor be accomplished.

Blood Poison

I regard my successful treatment of blood poison as the crowning triumph of my professional career. I employ no harmful nor dangerous drugs. The remedies I use are such as no other physician employs in the treatment of this disease. They drive the very last taint of virus from the system. Every symptom of blood poison vanishes to appear no more. The blood is thoroughly cleansed and enriched, and the patient becomes a clean, strong, vigorous and healthy man.

Contracted Disorders,

Absolute safety demands the most thorough treatment in all contracted diseases. I treat contracted diseases as no other physician treats them, and I cure thoroughly in less than the usual time required. There are no relapses.

I also cure with unvarying success Stricture, Varicocele, Lost Vigor and all reflex ailments.

Those finding it inconvenient or impossible to call in person should write a full and complete discription of their symptoms. Their letters will receive my prompt and careful attention. All consultation strictly confidential.

Dr. Taylor & Co.
305½ South Spring St.
Cor. Third St., Ramona Block
Los Angeles

Female Diseases and Weaknesses

Send $1 for a month's supply of my Vitoline, a regulator and health food. We treat successfully all forms of female diseases. Consultation free. Private entrance. Office hours 8 a.m. to 8 p.m.

Dr. Martin & Co.
254 South Broadway
Suit 18 Los Angeles, Cal.

LADIES TAIT'S REGULATING TABLETS

have been prescribed for the cure of

MONTHLY IRREGULARITIES

by many of our best physicians, who testify to their invariable success. They are POSITIVELY GUARANTEED not to injure the most delicate woman and will give speedy relief when other remedies have failed. Price $2. For sale at all

SUN DRUG STORES.

Our herbal remedies have cured American diseases for two generations.
FOO & WING HERB CO.,
903 South Olive Street, Los Angeles.

Old Remedy. *New Form.*
NEVER KNOWN TO FAIL.
Tarrant's Extract of Cubebs and Copaiba in
CAPSULES.
The *tasteless*, *quick* and *thorough* cure for simple and contagious vaginal and urethral discharges. Easy to take, convenient to carry. Fifty years' successful use. Price $1, at

Boswell & Noyes, 300 South Broadway; Owl Drug Co., 250 S. Spring St., Los Angeles, or by mail from The Tarrant Co., 44 Hudson St., New York.

Rupture

NO knife used or time lost. Pay until cured.

Call and see testimonials in our office, address FIDELITY RUPTURE CURE 415½ S. Spring St., Los Angeles. Rooms 8, 9. Hours 10 to 3 and 7 to 9.

Ladies' Diseases and all Ailments Peculiar

to the sex scientifically treated quickly and painlessly cured. Superfluous hair, moles, red veins, etc. removed, forever, by an EXPERT. Consultation free and Confidential.

Merrill Medical Institute,
Suite 5 206½ S. Broadway

Los Angeles County—Its Cities and Towns.

NEWS REPORTS FROM CORRESPONDENTS OF THE TIMES.

PASADENA FIRE LOSSES SMALL.

CHIEF MAKES REPORT ON YEAR'S BURNINGS.

Noisy Worshipers Calling Themselves the "Household of God" Stick to Their Location and the Neighbors Are Laying Up a Store of Brickbats.

Office of The Times, No. 26 S. Raymond Ave.

PASADENA, July 9.—Chief Engineer Clifford of the fire department made his report of the number of fire alarms of the past year at the meeting of the City Commissioners this morning. The report shows that in all eighty-three alarms were responded to and that the total loss amounted to $17,600.

The origin of the fires, as given, follows: Ashes and hot coals, five; brush and rubbish fires, fifteen; chimney fires, four; children with matches, three; crossed wires, four; cigar stub, one; defective chimney, one; explosion of gasoline, two; explosion of nitro-glycerine, one; fireworks, one; false alarms, three; gasoline stoves, three; gas leaks, one; oil from furnace, five; oily rags, one; overturned lamps, three; overturned automobile, one; overturned gas heaters, three; overheated pump journals, one; overheated stovepipes, five; unknown, fifteen; vent pipe from gas heater, one; gas heater, one.

Considering the number of alarms responded to and the amount of territory that had to be covered, the record is considered a remarkable one and cause for congratulation on the part of the residents of Pasadena. There has not been a single disastrous fire in the year, and in no case has any fire been allowed to spread from the building in which it originated. No house of a greater value than $2000 has been totally destroyed.

The claims of the Lake Vineyard Land and Water Company for $576 for water furnished the fire department in the months of April, May and June were brought up for consideration and rejected. Some time ago the company demanded that the water furnished the department be paid for at so much per hydrant, but the commissioners decided that the demand was not legal.

EQUALIZERS SIT.

The City Council sat this morning as a Board of Equalization and heard the complaints of the property-holders who thought they had been treated unfairly in the matter of assessments. Assessor Kellogg was kept busy explaining the "whys and wherefores" of the assessment and there were some pretty strenuous "kicks" from some quarters.

J. R. Giddings, on behalf of the Pasadena Cemetery Association, had several things to say about the figures that had been placed upon the land in the cemetery and wanted a decided reduction made in the assessment. Mr. Giddings claimed that while the cemetery had been assessed at the rate of $750 a lot, surrounding land of equal value had been allowed to go through at $250 a lot. He also claimed that land had been assessed which had been laid out in the form of streets and was recorded as such. Concerning the streets, Assessor Kellogg stated that he had no record that the land in question has ever been dedicated as public streets, and that he had therefore seen best to assess it.

The total assessment for the unsold lots in the cemetery was placed at $50,000, and Mr. Giddings demanded that the whole be reduced to a uniform figure of $250 per lot. The matter will be taken up tomorrow morning.

Other complaints were entered by property-holders, who claimed that their land had been assessed at a figure greater than 40 per cent. of its actual market value, and tomorrow the Council will have its hands full settling the disputes.

Assessor Kellogg went rough shod after all owners whom he considered tax-dodgers, and in many localities raised the assessments a considerable per cent.. In some cases the increase was owing to the fact that the land had enhanced in value owing to increased building operations, but in others Mr. Kellogg thought that the assessment had been too low, and he raised it accordingly.

BRICKBATS FOR "HOUSEHOLDER

The "Household of God" continues to hold its meeting in the tent on North Fair Oaks avenue, despite all efforts to induce the noisy worshipers to move, and it looks as if the residents of the section would have to take radical action if they are to get rid of their unwelcome neighbors.

Several offers were made to the "Householders," but, after praying over it, the conclusion was reached that it was the will of God that they remain on North Fair Oaks avenue, and there they will remain until the spirit directs them to move on, or they are chased out.

The "gift of tongues" continues to descend upon the worshiners and they have now reached the point where they sing in the strange gibberish which they claim is vouchsafed them from a divine source. Their songs are, if any thing, little more noisy than is their "testimony," and residents of the surrounding houses are laying up large supplies of brickbats with which they will descend upon the luckless "householders" when their exasperation has reached the point where they can no longer stand the racket.

Undoubtedly the matter will be taken up before the City Council tomorrow and an endeavor made to find some ordinance that will allow the police to chase the whole outfit out of town. An all-day meeting was scheduled for yesterday but the tent was so hot that not even the gift of tongues could make it bearable and nobody less inured to heat than the "fire walkers" could have endured it, so the meeting adjourned until the cool of the evening.

FOR CONVENTION HALL.

The convention hall committee of the Board of Trade met this morning in the office of C. D. Dugget to outline further plans for the men who have undertaken the work of securing subscriptions to raise the money for the purchase of the proposed convention hall site in the old Reed estate. There is still $25,000 to be raised, and, as there is but a short time in which to get the money, the men interested in the work are laboring unceasingly to accomplish their end.

There is no doubt that the convention hall will be built in the immediate future, but whether or not the Reed property is secured will depend largely upon the generosity of the residents of the western section of the city, who are, of course, most vitally interested in having the proposed location secured. An especial canvass of the territory in question is now being made and the men who are doing the work hope that they will be able to secure the necessary funds within the allotted time.

As the Reed estate is now in the courts, and will have to be sold by judicial order, the matter cannot be allowed to wait, and the money will have to be secured at once or the purchase will fall through. The members of the committee are confident of securing the money, but they call attention to the fact that they will need the earnest help of every citizen of Pasadena if they are to accomplish their work within the allotted time.

U. OF C. ACCREDITED.

The authorities of Throop Polytechnic Institute have received notice from the University of California that the academic department has been placed on the list of accredited schools. Under the new order of things, students in the academic department will be able to enter the State University without having to pass any entrance examination.

Only institutions maintaining a high standard of scholarship are granted the privilege of the accredited list, and the faculty of Throop is greatly pleased that its efforts have been recognized by the university authorities.

SETTLED AT LAST.

The long-standing disagreement between P. J. McNally and the Mt. Wilson Toll Road Company has finally been settled. The chief cause of the trouble has been concerning certain telephone wires, which the company has insisted in stringing across the McNally land, and which Mr. McNally has repeatedly torn down.

The wires were often used to convey government messages, and as they were, therefore, more or less official, the matter was brought to the attention of the Federal authorities. Mr. McNally was ordered to leave the wires standing, but the fighting blood of his Irish ancestors was aroused, and he proceeded to cut the wires and then dared Uncle Sam to do his worst.

There must have been some doubt concerning the right of the government to cross Mr. McNally's land, however, for no arrests were made, and the matter was finally amicably settled to the mutual satisfaction of both parties.

PASADENAN CHAMPION.

Ray Conger, son of Rev. E. L. Conger of Pasadena, is the first State tennis champion of Oklahoma. The tournament was played July 4, 5 and 6, at Oklahoma City, and opponents of Mr. Conger were Dwight Porter and W. Wilder, both star university tennis players. Ray Conger is a Throop graduate, and secured his early tennis training in Pasadena.

The tournament is the first to be played in the new State of Oklahoma, and Mr. Conger is, therefore, the first State champion. His old friends here who have watched him play many a hard-fought match, are sending him messages of congratulation.

FAMILY GATHERING.

There was a large family gathering at the patio home of Mr. and Mrs. Arthur Bandini, on the corner of Michigan avenue and San Pasqual street, this afternoon. The occasion was the celebration of the twenty-third birthday of Ralph Bandini, and at the same time introduced to the Bandini family Miss Stevenson of Menlo Park, who is the fiancée of Ralph Bandini.

Bandini is one of the oldest names of the Spanish régime. Of the immediate family there were present today Mrs. Arcadia Bandini de Baker and Mrs. Marguria Bandini de Winston.

OTHER SOCIAL GOSSIP.

The home of Mrs. E. H. Royce, on South Hill avenue, was the scene of a pleasant gathering this evening, the occasion being the annual picnic of the Eastern Star and also the sixteenth anniversary of the Pasadena organization of that order. A supper was served on the lawn, and the evening passed pleasantly with music and games.

Tomorrow, there will be an all-day meeting of the W.C.T.U. at the home of Mrs. Carrie Johnson, No. 739 Hull street. The ladies are to take their lunch and sewing. The beneficiaries will be the Orphans' Home and the Pasadena Home.

Wadsworth sells paints.
Fine stationery. Morris-Thurston Co.

THIS DOG HAS GRIT.

South Pasadena Canine, of More Than Usual Intelligence, Proves to Be a Little Wonder.

SOUTH PASADENA, July 9.—"Sport," the Scotch collie belonging to Edgar L. Beasley of Hermosa street, had one of his hind legs crushed by an electric car this morning. He is known as a dog of more than usual intelligence and exhibited almost human grit while having the broken bones set and bandaged. Obeying his master's command to "lie still and be a good dog," he quietly allowed the doctor to work with the injured leg without a whimper.

LITTLE NEWS BITS.

Miss Cora Wilcox of Center street, accompanied by her mother, is spending her vacation at Ocean Park.

Mrs. Salome McCane of Crawfordsville, Ind., was the guest of Mrs. M. V. Longley yesterday. After spending a year in Southern California, Mrs. McCane leaves for the East Thursday.

Edwin Cooper has returned from an outing on which he conducted a party of Y.M.C.A. boys of Long Beach.

Mr. and Mrs. J. B. Weil have returned after a month spent at Bellevue Terrace Hotel while the damage done to their house by the recent fire was being repaired.

Mrs. M. L. Burns and her daughter, Dr. Louisa Burns, are making an extended trip through the East. They will stop at Denver to attend the convention of osteopaths, after which they will continue their journey to Pudding Bay, Me., making several stops en route.

E. H. Mattoon of the Soldiers' Home is visiting H. N. Rust of Lyndon street. Both are old-timers of this section. Mr. Rust has been ill for some weeks.

Miss Florence Parmlee is spending her vacation at Santa Monica.

OUTINGS AT PLAYA DEL REY.

PLAYA DEL REY, July 9.—Everything is in readiness for the first annual free fish barbecue for Sunday-school children, to be held on the sand here tomorrow. This event will be followed on Thursday by a Baptist Sunday-school picnic of Los Angeles children, which will be attended by more than 800 little folk and parents. On Thursday evening a banquet will be given here by the Furniture Dealers' Association of Los Angeles.

The management of this beach has succeeded in securing the Modern Woodmen's log rolling and seaside picnic on September 9. This will be one of the big picnics of the year. Negotiations are still pending for the Woodmen of the World picnic. Playa del Rey and Venice are both hopeful of entertaining the Woodmen.

Low R.R. rates to Coronado.

TRUST FOR SAN PEDRO.

SAN PEDRO, July 9.—It is stated here today that the Aetna Bank and Trust Company of Pasadena will soon open a branch in San Pedro. It has a capital of $250,000, which has been fully subscribed, together with an additional $50,000 in a surplus fund. Dr. W. Edward Hibbard of Pasadena is president of the institution. The list of officers includes business men of Los Angeles and Pasadena.

Coronado offers every advantage.

PREACHER MAN HEADS SCHOOLS.

IS PRESIDENT OF THE LONG BEACH TRUSTEES.

Assignments of Principals and Teachers Are Made for the Coming Year—Drunken Man Visits Religious Meeting and, When Admonished to Keep Silence, Slaps Deacon's Face.

LONG BEACH, July 9.—The two members of the Board of Trustees of the Long Beach school district elected in April have qualified and the board has reorganized by the election of Rev. Charles Pease, pastor of the Congregational Church, as president and Albert N. Johnson, clerk. The regular meeting will be held on the first Saturday of each month. The fall and winter term of school will open in September, the High School on the 4th, the grammar schools on the 10th. The board approved the following appointment of teachers:

J. J. Morgan, supervising principal.

High School—Prof. A. B. Clay, principal; Grace Wiltshire, Grace Chandler, Horace Moody, Helen Watson, Mrs. Bertha Green, Helen Flynn, Antionette Knowles, Dora Mentz, Dorothea Nath, Lois Holton, Harriet Bowles, Agnes Wolcott, G. E. Hadley.

Atlantic-avenue building—H. H. McCutchan, principal; J. W. Gastrich, Florence Dull, Edith Elder, Jessie Chandler, Mabel Griffith, Mildred Claypool, Louise Alexander, Lorena Edgar, Frances Conrad, Josephine Harnett, Daisy Morris, Laura Dodge, Ola Reavis, Nita Mills, Aimee Eno, Emily Tower, Mrs. L. M. Morgan.

Daisy avenue—Melvin Neel, principal; Eva Edwards, Grace Parish, Lena Higgins, Lena Mishler, Anna Heller, Mary Adams, Madge Adams, Velma Curtis, Justice Hilliard, Snow Longley, Vida Berry, Nellie Gray, Sophie Tyler.

Pine avenue—Stanley F. Howland, principal; Margaret Waite, Helen Castle, Hattie Sloan, Katherine Bailey, Eleanor Gainer, Edith Adams, Mary Deacon, Mrs. Jessie Barnes, Effie Fluker, Mrs. Kate Davis, Mary Riley, Mrs. Mary Hilliard.

Alamitos school—William F. Huff, principal; Mattie M. Paine, Ruth Smith, Mrs. Juanita Rogers, Elizabeth Yoder, Estelle Graham, Abigail Baker, Lillian Dodd, Nellie Moore, Louise Mills, Ethelyn Adams.

Eleventh-street school—Forest M. Whittaker, principal; Nellie Thompson, Myra Drachman, Evelyn Waite.

Burnett-st. J. Newsome, principal; Nora Harnett, Jessie White.

Alamitos Heights—Lester Black, principal; Maude Tryer, Carlene Helvie.

West Long Beach (Terminal)—Stewart Laughlin, Grace Laughlin, Mrs. Anna Week.

Fourth-street building — Maude Bland, Alice Braithwaite.

CHAUTAUQUA IS OPENED.

The twenty-second annual assembling of the Long Beach Chautauqua opened tonight under auspices which promise the greatest success in the history of the organization.

The "advance guard" of Chautauqua began moving this morning and rooms and cottages tonight are at a premium. Every indication is that more season tickets have been sold in the surrounding country than ever before.

The opening event tonight was in the nature of a reception and welcome under the auspices of the Ebell Club and the big auditorium sheltered 4000 people tonight when the opening number of the programme was begun, a special selection by the Royal Italian Band, arranged expressly in honor of Chautauqua by Director Vessella.

Mrs. Adelaide Tichenor, leader of Ebell, acted as Mistress of Ceremonies, and introduced the various speakers, ending the programme with a happy little bon mot of her own on behalf of Ebell.

Words of welcome greeting were given by Mayor F. H. Downes, James A. Miller, secretary of the Chamber of Commerce, and responded to by Rev. Chester P. Dorland, president of Chautauqua and Prof. Charles F. Kent, professor of Biblical Literature at Yale. It is an interesting fact to note with regard to Prof. Kent that he was on the Long Beach Chautauqua programme at the Tabernacle thirteen years ago, and while in bathalongside the old peer was caught in an undertow and for nearly an hour battled for life, before aid could reach him. Prof. Kent said his appearance now in Long Beach was a Rip Van Winkle experience to him, and he could hardly reconcile Long Beach's transition from a tent city to the evidently thriving metropolis of today.

The Pomona Glee Club which will murnish the preludes for the entire convention made their appearance tonight, and scored a big hit. They will appear twice each day in chorus and solo work.

After the speeches and the rendition of "The Star Spangled Banner" by the band, the Ebell ladies held an informal reception and, as Rev. Dorland expressed it, "made everybody know everybody else." It was a happy opning and presages a successful Chautauqua.

Tuesday Chautauqua opens in earnest. Study classes will hold morning sessions in the Firt Christian Church, opening with a devotional service, conducted by Rev. Isaac Juvell. Then will come the Bible study on the "Genesis of the Hebrew," conducted by Prof. Charles Foster Kent. The current event section will be conducted by Prof. J. H. Hoose, the art class by Mrs. Gorden-McLeod, the domestic science by Mrs. Grace Dutton and the child-study lecture by Prof. George Leslie and Miss Jessie Allen.

The afternoon programme opens with two choruses by the Pomona Glee Club and a solo by Lewis H. Johnson, followed by Miss Louise Nixon Hill, who in costume, will sing Irish, Scottish and English ballads of the long ago. At night Harold Ostrom will give a solo and the Glee Club two chorus selections, followed by Capt. Jack Crawford in a lecture on western life.

RIOTOUS AT MEETING.

Elliott Messenger almost created a riot at the Nazarene Church last night. He has been in trouble several times on account of his drinking proclivities and jealousy of his wife. Last night he entered the house of worship while drunk and created such disorder that he was asked to be quiet, which so incensed him that he slapped a deacon in the face. Part of the congregation seized Messenger and the rest went after a policeman. Today Messenger was fined $25 for drunkenness.

SEASHORE NEWS ITEMS.

At the First Christian Church yesterday 200 names were added to the roll as the result of the recent revival services. The present membership is 500.

Long Beach friends are anxious about the present whereabouts of Mrs. Johnson of Redlands and her four children. Mrs. Johnson recently suffered the loss of her husband, and, suffering from grief and care, friends provided funds for an outing. Money was sent her and she was due to arrive Saturday. She left Redlands all right, as shown by the arrival of her baggage, but has not reached Long Beach.

The Townsend-Dayman Investment Company closed a deal Saturday whereby the La Habra Land and Water Company purchased 1700 acres of mesa, including one mile of water frontage on the north side of Newport Beach, for a stated consideration of $200,000. The property contains much water-bearing land, which will be developed.

WHO BUYS THERE?

Number of Sales of Properties in Part of Santa Monica Draws Attention.

SANTA MONICA, July 9.—The rumor has gained circulation that H. E. Huntington is the real owner of the White Star Pier and adjoining property at the foot of Hollister avenue. This amusement enterprise was established a year ago, but recently changed hands. A doctor from Redlands and a New York capitalist were the ostensible purchasers, and at the time of the change of ownership the announcement was made that a fine new hotel would be erected on the ocean front near the pier.

Recently property in that vicinity has been changing hands at a rapid rate and making advances in price with each transfer. Now the prevailing belief is that Huntington is the purchaser of the property and plans to make a Genoa along the bay as a competitor for Abbot Kinney's Venice and Parsons's Naples. These improvements will, according to the story that is affecting realtv values, be made as contributory to the electric line from Los Angeles to this bay to be built by Huntington for the development of his other holdings known as Santa Monica Heights, near the mouth of the cañon.

LET HOSPITAL CONTRACT.

The directors of the Seaside Hospital have let the contract to H. X. Goetz for the erection of a two-story brick hospital building. The contract price is $24,000, which does not include either plumbing or electric wiring. The building is to be of blue brick, and work will be begun on it at once.

The site chosen is on the hill at the corner of Fourth and Pacific streets. The building will contain thirty rooms, besides the general wards, nurses' quarters, reception halls, dining-rooms and kitchens. The roof above the second story will be flat and will be utilized as a floor for a solarium. The building will be fire and quake proof.

MARCHERS WILL GATHER.

The Santa Monica Marching Club, a Republican organization that has been through the thick of the battle in campaigns of the past, is called to meet at the City Hall tomorrow night for the purpose of getting in condition to do service during the approaching campaign. The organization has not been permitted to lapse, but between elections there is no occasion for meetings and consequently none have been held since the club carried away the honors in the parade at Los Angeles two years ago.

Only $4 to Coronado and return.

REASSIGNS RANGERS.

Reduction in Forest Reserve Force Causes Changes in the Arrangements.

MONROVIA, July 9.—The reduction of the Federal ranger force, concurrently with Acting Forest Supervisor Luken's matrimonial expedition, has made a general reassignment of the men necessary. During Mr. Luken's absence Chief Ranger Crow is "Acting Forest Supervisor" and E. B. Long has been withdrawn from patrol to take Mr. Crow's place. The Pine Flat district, covered by Ranger William Bacon, has been extended to include the West Fork territory heretofore guarded by Jesse Sevier, who has been transferred to E. B. Long's patrol of Santa Anita, Monrovia, Sawpit and Fish Cañons.

Heavy rain in the back district was reported yesterday, but the amount was not ascertainable owing to the break of the reserve telephone system where it has been cut out at the McNalley Place on the Mt. Wilson trail. Owing to the successive rains the decrease in the volume of the San Gabriel in the past three weeks is comparatively slight.

"JUICE" EXTENSION.

At the banquet given by him Saturday evening to Edison Electric Company employés, J. W. White, the company's resident manager, stated that he hoped to complete extensions to Duarte within thirty days and to Sierra Madre by the middle of September. East of the city limits the line has been carried to John Bradbury's ranch and a force of men is engaged in continuing it to the Bradbury homestead in Upper Duarte. Another crew is employed on the Sierra Madre extension.

URGES FUMIGATION.

To as far as possible obviate the washing of oranges during the coming season the Duarte-Monrovia Fruit Exchange sent out today circular letters to its members urging the expediancy of fumigating or spraying their groves to destroy scale pests.

Hotel del Coronado always pleases.

CATALINA ECHOES.

AVALON, July 9.—The usual summer camp at the Isthmus will be opened up on July 15. The material, consisting of all sorts of camp equipage, went up today.

"Jim" Gardner, who is something of a sport himself, has undertaken to "father" the Catalina baseball club, and will enlist some better talent. With systematic practice he hopes to have a club which will be a credit to the island. He is engaged today in getting subscriptions for a complete set of uniforms for the boys.

Mrs. W. M. Hunt, Jr., is the first lady to qualify for membership in the Light Tackle Club, by taking a twenty-pound fish on the extremely light tackle prescribed by the rules of the club. Mrs. Hunt used a rod which weighed but nine ounces, including tip and butt, and a nine-strand line.

Rev. C. W. Williams, who is again in his own pulpit, after an exchange of three weeks with Rev. H. T. Staats of Pasadena, announces that the remodeled Congregational Church will be rededicated Sunday, August 12.

G. E. Kastingron of San Francisco, with "George, the Greek," yesterday annexed a 255-pound jewfish.

J. O. Wells of Pittsburgh, who has been doing a daily stunt of fishing for almost two months past, with his wife and Miss Winter, left this morning for Yellowstone Park, where they will spend a few weeks.

Dr. G. Roscoe Thomas and wife of Pasadena are again on the island, after a year's absence.

Mr. and Mrs. A. Sutton, who have been guests of Mr. and Mrs. E. L. Doran for a few weeks, left for their home in San Francisco this morning.

Hotel del Coronado always pleases.

AMERICAN BANK AND TRUST COMPANY
Opened for Business, November 13, 1905
OFFICIAL STATEMENT
At close of business June 30, 1906

RESOURCES		LIABILITIES	
Loans	$210,690.14	Capital Stock	$100,000.00
Cash and due from Banks	44,162.69	Profit and Loss, less expense	2,659.92
Furniture and Fixtures	9,259.20	Deposits	161,452.11
	$264,112.03		$264,112.03

The above statement is correct.
E. L. McCORMACK, Cashier.

TWO RUNAWAYS IN WHITTIER.

FOUR WOMEN NARROWLY ESCAPE BEING KILLED.

Bad Day For Horses, and Also For Those Behind Them—Two Victims Seriously Injured, and Others More or Less Impaired—Wagonload of Furniture Now No More.

WHITTIER, July 9.—Within the space of two hours this afternoon four Whittier ladies narrowly escaped death, frightened horses being the cause in each case. Tonight as a result of these accidents, Mrs. Brussow, one of the victims, lies at her home with a broken collar bone, three broken ribs and many less serious injuries, and Mrs. S. S. Peters is confined to her bed with her right arm broken at the wrist, and her body badly bruised.

Mrs. Charles Hutchinson, the third victim, has no broken bones, and is only slightly less bruised, but is badly shocked.

The fourth victim, Mrs. W. J. King, of East Whittier, has one arm and one limb badly wrenched and bruised, but has no fractured bones.

Mr. Hutchinson, husband of the third victim, has also many serious contusions and a badly injured thigh.

Mrs. Brussom, her little child and Mrs. King were driving together, returning from Whittier to their ranch homes when the old family horse they were driving, and which was never known to take fright, suddenly became frenzied, overturned the rig, and deliberately kicked it to pieces, leaving it a complete wreck, under some orange trees. Both ladies barely managed to escape the heels of the maddened animal, receiving their injuries from the fall. Dr. Stokes was rushed to the scene in his automobile, and later carried the victims to their homes.

The second accident occurred within a short time of the first one, on the top of a steep hill, and but for the heroism of the driver, J. N. Davis, probably three lives would have gone out.

The horses were attached to a big express wagon, which carried three passengers, Mrs. Peters and Mr. and Mrs. C. M. Hutchinson, and several handsome pieces of furniture. At the top of the hill, near Ocean View avenue, the tugs came unfastened, and Davis got out to fix them. While he was on the ground the horses started to run, and, although the driver got to their heads and tugged and pulled with all his strength, pluckily holding his place although in danger of instant death, he was unable to check their speed until they had overturned the wagon, imprisoning the three people beneath. Mr. Hutchinson, who had been riding in the back of the wagon, steadying the furniture, was hit on the hip and otherwise badly bruised.

Both women were on the driver's seat, but did not dare to jump, and were caught under the wagon. Mrs. Peters is the most seriously injured, her right hand hanging limp and useless when she was taken from the wreckage. All are suffering from the nervous shock, and have many minor injuries. Of the furniture, nothing is now left.

PHALON'S WORK PRAISED.

Local Agent of Great Northern Receives Commendatory Letter from Retiring Chief.

J. W. Phalon, local freight and passenger agent of the Great Northern Railway has received a commendatory letter from F. J. Whitney, the retiring passenger traffic manager of the company. In part, the communication is as follows:

"In retiring from the service of the Great Northern Railway after eighteen years in its employ I wish to express my appreciation of your loyalty and assistance, without which no such results as attained would have been possible. Under conditions often discouraging and disheartening you have been prompt and tireless in your devotion to the interests of the company. No railway has received an equal measure of service from its representatives, and to this fact is largely due the rapid increase in the company's passenger revenue.

"The rapidity which has characterized the colonization and settlement of the vacant lands along the line under the able management of the general immigration agent has not been equalled in the annals of any company. To this, all have contributed and share in the credit that the Great Northern is no longer a railway without a population."

BAKERS' UNION DEFUNCT.

After Vain Petition to Employers, Tetemite Body Ships Fifty Men to Denver.

That the bakers' union has decided that its cake is dough in Los Angeles was shown yesterday by the shipment of fifty union bakers to Denver. The union held a meeting Saturday night and then sent a delegation to the master bakers with an earnest plea that the strikers be taken back in a body. The master bakers refused flatly to reinstate any more of the ingrates or to recognize them in any way in the future. Almost upon his knees, one of the delegates begged for his former position. He left yesterday for Denver.

"The strike is over," said the night foreman of the Meek plant last evening. "The finish for the union as far as we are concerned came with the walk-out a month ago, but now we are in a position to even forget that little incident. Some trouble was caused here by the other night by a baker who came from San Francisco. He was given employment by Mr. Meek and then sold his job to the union by agreeing to do picket duty. He got drunk, wound up in the Police Court and was sentenced to five days' imprisonment. Just as that guy passed away, so has the bakers' union of Los Angeles faded from view. Really, it is quite amusing."

UNDELIVERED TELEGRAMS.

There are undelivered telegrams at the office of the Postal Telegraph Company for William H. Simpson, H. G. Percy, J. C. McQuillian, J. Hammersley, W. O. Graham, Maynard Dixon, Alexander L. Lucas.

GAS FOR FUEL.

One is not caught unprepared by an unexpected friend; a sudden illness in the night; or a failure of the lights; when the house is piped for GAS.

LABOR SAVING OFFICE APPLIANCES

Accuracy is most essential in every line of business. The cashier, the bookkeeper, the accountant, the contractor, the clerk, all must put forth every effort to avoid errors.

No line of work requires more accuracy and exactness than drafting, map making, etc. Here is a case where errors are usually caused by the use of inferior and faulty instruments and are seldom detected until some critical time when it is highly important that everything should be absolutely correct.

Our Drawing Instruments

are all from the finest makers in the world and are perfect in every particular.

If you are interested in this line of work you well know the necessity of having the very best instruments and will surely appreciate the showing we now carry in this line.

Since we moved we have greatly enlarged our stock and can supply your every want in compasses, ruling pens, squares curves, triangles, protractors, rulers, measures, and all of the finest instruments of all kinds.

We take special pride in our superior stock of fine instruments and ask you to inspect our showing.

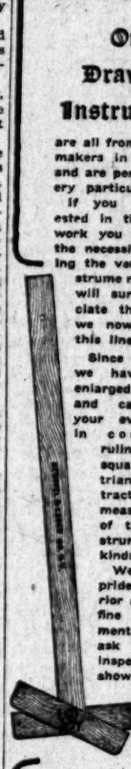

Edison's Rotary Mimeograph

The mimeograph in its most perfect form. Just the thing for all work where several duplicate copies are required; circular letters, price lists, quotations, menu cards, notices, schedules, in either handwritten or typewritten form. Practical, simple, durable. Let us demonstrate to you how they are operated.

Davis Automatic Inkstands

Simple in construction and perfect in operation. The ink it saves will soon pay for the stand.

Engraving

Do not overlook our engraving department, when you are giving your order for calling cards, invitations, announcements, etc., or anything in the engraving line. Your monogram on your stationery gives it a touch of taste and refinement that is quite essential in good society. Our plates are engraved by the best engravers in the country. Perfect plates, perfectly printed.

Waterman's Ideal Fountain Pens

WITH THE CLIP CAP.

A business necessity for the business man. The fountain pen that always flows perfectly and writes easily and smoothly. Never overflows or spills. Several different sizes and styles so that you can choose a point to suit your liking. We have a very large stock for you to select from.

Ideal Pencils

The best five-cent pencil on the market. The lead is always uniform and the pencil is well finished. A pencil for general use that is unsurpassed. Different grades, hard or soft. 50 cents a dozen.

Globe-Wernicke Cabinets

The name Globe-Wernicke stands for perfection in the line of office cabinet and filing device construction. The many years of experience behind their making and arrangement has placed them far in advance of all other makes on the market. We are sole agents here for these celebrated filing cabinets and show all the different styles of elastic cabinets.

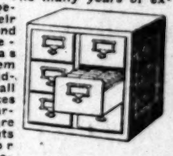

GRIMES-STASSFORTH STATIONERY CO.

New Location

232 1/2 to 234 SOUTH SPRING ST

Both Telephones Exchange 131

A warm weather suggestion.

EAST INDIAN KHAKI—all wool.

See it in our window.

Another new one is EAST INDIAN TUSSAH SILK—feather weight.

Both ideal for hot weather vacation and outing suits.

Call today and see the handsome novelties.

Not only new and fashionable—but comfortable, durable and practical.

You NEED ONE.

B. Gordan

Tailor and Draper

104 South Spring

THE CUT SHOWS ONE OF THE SHAPES IN OUR ORANGE CALF OR VICI KID; BLUCHER CAP TOE. SIZES 11 TO 2, 12 TO 2½ & 13 TO 2 A PAIR—$3.50 SEASON'S BEST PRODUCTION

Le Sage Brothers

433 SO. BROADWAY

"Gee Whiz, officer! On a car like this here you has no need to bar ze spiel and spas!"

"Yes, sir, these cuffless coats are great comfort and convenience. We have 'em in Tan and Navy Blue Waterproofed Cheviots with 'em, too, if you want 'em. Also a splendid line of Rain Coats in all styles, prices and materials. Call and look 'em over."

The Fitchfield Co.

LITHOS

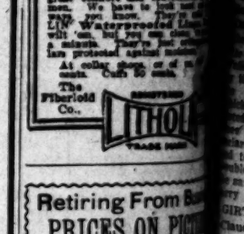

Retiring From Business

PRICES ON PICTURES

The McClellan-Knapp Co.

311-313 WINTON STREET

Below Main Between Fourth and Fifth

14 and 18 Karat Wedding Rings

Engraving Free

H. J. WHITLEY CO.

343 South Broadway

Marvel Mills

Exclusive Agents in Women's Suits

237-239 So. Broadway

Hollenbeck Milling Co.

THE LARGEST MILLING CO. ON THE PACIFIC COAST

1334-1338 S. SPRING ST.

UNION

Cloak and Suit House

245 South Broadway

HUTCHASON

Best Teeth, $5 a set. Gas Extra.

Children's Shoes

Standard Brands

Close Margin

Manufacturers' Outlet Co.

Agents for New York Cloak Makers in receivership's season samples

521 So. Broadway, Mezzanine Floor

THE COMPRESSED CLEANING CO.

Have moved to their new Bank Bldg. and are in readiness for cleaning, big or small. Los Angeles leads in any specialty and we are busy. Very quick. Prompt service. Tel.

"South of the Tehachepi"—Neighboring Counties.

NEWS REPORTS FROM CORRESPONDENTS OF THE TIMES.

HEAVY SHOWERS HELP GROVES.

MEN HAPPY IN SAN BERNARDINO COUNTY.

Rain in the Mountains Causes the Streams in Some Instances to Overflow Their Banks and Abundant Water Is Now Assured for Valley Orchards for the Summer.

SAN BERNARDINO, July 9.—Heavy showers are regular occurrences among the San Bernardino Mountains. The streams are in some instances running over their banks, and, unless conditions, even should the rains fall off, guarantee continued flow of water in Big Valley, which means a welcome condition to the orange growers, who will be able to irrigate sparingly, without fear of having a shortage of water before the winter rains set in.

SUMMER VISITORS.

That the development of the San Bernardino Mountain Range as a summer resort is having a telling effect upon trade conditions in this city was demonstrated Saturday night. Early in the morning, the streets were crowded with a busy crowd of shoppers and few familiar faces were seen among the throngs. The revenues, as shown by the books of the merchants, are a new record for summer trade. An investigation showed that hundreds of people had swarmed into the city from the various cañons and resorts on the crest of the mountains—a fact evidenced by the patronage enjoyed by liverymen. Before midnight, hundreds of tons of provisions were hauled to the resorts, and again the shopping was very active.

The results are decidedly encouraging to the business interests; and, coupled with the activities of the week in the real estate market, indicate that this is going to be the most prosperous summer season ever known in this section.

Building operations are included in the general activities. Plans are being completed for the McQuilliken Hotel at the corner of Third and G streets, to cost about $30,000, and a business block at the northeast corner of Third and E streets is also among the reported figures running up to $80,000.

MAY BE PROSECUTED.

Warden Koehler has two Riverside poachers practically in custody, charged with violating the dove laws. Doves were detected with doves in their possession, though they had been shooting, having been informed to the contrary that it was a violation of the law. On meeting the game warden they explained fully to him of their act, and were allowed to go, having to report to the authorities later. It is likely that a test case will be made of the affair, in order to prove the legality of the dove laws.

POOR BEES!

A controversy has arisen between Horticultural Commissioner Pease and Bee Inspector Herron over the spraying of pear blight among the orchards of the Yucaipe district. According to the theory held by the Commissioner, the spread of the disease is due to the bees. Mr. Herron declares, get into the infected blossoms and carry the germs to trees miles distant. The bee inspector declares that the bees are blameless, and that he left for the scene of action yesterday, determined to demonstrate to the satisfaction of all that bees do not carry the germs of this ruinous blight.

HEART IN PADDED CELL.

Charles Girtheart, charged with bigamy, having previously been convicted of first degree burglary in connection with looting residences in San Francisco during the fire and police plunder into this county, is confined in a padded cell either insane or feigning. Yesterday he made a violent attack upon a trusty. A few days before he had attempted to murder another prisoner. For days he has been standing on his neck and head, since being placed in the India rubber cell, his head being placed in the India rubber cell has been with his feet in the air continuously, refusing to eat or speak.

ITEMS OF INTEREST.

Gertrude Johns Harkinson, executrix of the estate of her sister, the late Mrs. May Florence Johns Dewey, who some months ago at Upland, left a large estate, this morning filed in the Superior Court an inheritance tax amounting to $1327.66.

Suit for divorce was commenced this morning by Attorney R. E. Bledsoe for Minnie L. Girard against Edward Girard, the grounds being desertion and failure to provide.

Deputy Sheriff of Redlands, charged with criminal assault upon a young girl of that city, was released from custody this morning, and the charge was dismissed. The evidence showed that the assault was not criminal.

The improvement contemplated by the paving for E street, from Fourth to Ninth, should this be done, it is almost certain that the pavement will be rushed to completion along D street, a good-natured rivalry between the property owners of these thoroughfares having in the progress of the town for years.

The proposed park for East Third street is material for a prediction, but this is to be an unusually large one. It is proposed that the matter be submitted to a vote of the people, and if this is done those who favor the plan pledge themselves to work for it, should a vote show that a majority of the citizens favor the expenditure be made.

HORSE WANTS THE HORSE.

Divorce Hangs a Story—Dead Husband of Cotton Woman Is In-Law—Who Gets the Horse?

LOS ANGELES, July 9.—There is a lively time in Justice Hanna's court today in the divorce and delivery case, when a pretty young widow of Los Angeles and her father-in-law for years a horse, which the deceased son gave to the young widow says the horse is her pet, and that she only loaned to the old man. Now she wants it back, or she demands $200, for which she values it, and

Mrs. Marcella de Reyes, a widow of Los Angeles for many years, and John Brown, Jr., a lawyer, is attorney for the

Mr. Hanna and family will move to Long Beach next week. Mr. Mulliken is a nephew of the Southern Pacific for twenty-nine years, has resided in Los Angeles for twelve years, has been transferred to another division of the road, and John Langley has been appointed his successor. Mr. Langley is also in the employ of the Southern Pacific for twenty-nine years.

TOLD BRIEFLY.

Mrs. H. Hanna and daughters, Maud and Grace, who have been visiting at the home of the former's sister, Mrs. Joseph Johndrew, have returned to their home in Arizona.

Percy Thompson of Los Angeles, a former book-keeper at the California Portland Cement Works, is in Colton for a short stay.

Jesse Fouch is visiting his sister, Mrs. Roy Langdon, at Sherman.

Mrs. Raymond Ludden is expected in a few weeks from a visit in Topeka, Kan.

Miss Bertha Wisham has returned from a visit in Pomona.

Best climate on earth at Coronado.

LEMON LAND IS VALUABLE.

Ten Acres at Rialto Are Sold to Oregonian for Eight Thousand Dollars.

RIALTO, July 9.—A ten-acre lemon grove, the north half of farm lot 107, has been sold to Mr. Dean of Oregon for $8000. The grove is south of the railroad track and east of Riverside avenue. The south ten acres of the same farm lot was sold about two months ago for $7500.

RIALTO BREVITIES.

Mr. Ward has begun the erection of a cottage on Orange avenue, south of the George cottage.

Clouds have been hanging over Bear Valley and the mountains on the north for several days, a condition that always results in sultry weather in the valley here. There are now about twenty families camping in Lytle Creek Cañon. The coming days will see an exodus from Rialto to the summer resorts.

Mr. and Mrs. F. W. Kingman went to Long Beach Saturday for an outing.

Mrs. John Leikley and her two children arrived today from Minneapolis, Minn., for a three months' visit with Mrs. Leikley's sister, Mrs. William Buxton, of the Hotel Del Rialto.

Alfred Luigo of Redlands spent Sunday visiting here with Mrs. Killiam and the family of F. M. Luigo.

Coronado Tent City, best ever.

SANTA ANA SUN WORSHIPER.

Peculiar Dementia of Man Who Saw a Dozen or So Solar Orbs—Too Much Religion Is His Trouble.

SANTA ANA, July 9.—J. W. Cooper was sent to the hospital yesterday, apparently suffering from an epileptic fit. He was found staring at the sun by Deputy Sheriff Lacy, near the Santa Fé station. It was not until late in the afternoon that he could give any account of himself, and then it was found that he was suffering from a mild form of religious mania. Cooper was taken to San Diego this morning by Dr. Reyber, for whom he telegraphed yesterday.

Just before it was time for the train for San Diego to pull into the station yesterday a buggy drove up to the platform and an elderly man got out. He immediately stopped and began looking straight at the sun. His actions soon attracted attention, and Lacy went up to see what was the matter. Cooper said that he saw a dozen or more suns, and heard "the voice of Jehova" calling to him. All efforts to get the old man into the shade were fruitless, and he soon passed into an epileptic fit.

After regaining consciousness at the hospital Cooper asked that Dr. Rayber of San Diego be notified of his condition. He insisted that the telegram be signed with the name of Jehova, and at once started off on a rambling talk about religion. This morning Dr. Rayber came up for Mr. Cooper and they returned on the noon train. Dr. Rayber also seems to be a religious fanatic and stated that he would not have come at all had the telegram not been signed by Jehova. He claimed it was a message directed "by God, Himself," that brought him.

Nothing could be learned from either man as to just where Cooper lived, but it is surmised that he has been stopping with people in the country districts. From letters found on him it was thought that he might belong in Los Angeles, but the police there say they know nothing about him, when questioned over the telephone.

LOCAL NEWS NOTES.

John Ray was fined $10 for being drunk yesterday by Judge Willson, and on paying the fine departed promising never to get full again.

Dist.-Atty. Horace C. Head leaves tomorrow to attend the grand conclave of the B.P.O.E. at Denver, Colo. Mr. Head will be accompanied by his wife, Miss Wakeham of Newport Beach, Roy Smith and Coode Adams. They will join the Southern California delegation of Elks at Los Angeles, and leave tomorrow afternoon for Denver over the Santa Fé Railroad.

The Orange County Board of Supervisors is in session today as a Board of Equalization. The sittings will be continued for ten days, in order to give every one an opportunity to present their complaints. The total county assessment on real property amounts to about $14,734,686, and on personal property about $300,000.

George W. Ford has entered his bay gelding, Burnut, for the 2:19 trot on Friday, July 20, at the Los Angeles Harness Horse Association's meet. Burnut ran at the recent meet here, but failed to get better than fourth place against a field of five starters. Ford says the horse will make a better showing, however, in the coming meet.

The suit of Ula Kordt against Ben Baxter, scheduled for today before Judge Howard at Anaheim, has been continued three weeks. The postponement is due to the death Sunday night of Miss Kordt's mother, who has been ill for some time.

The Fullerton school district voted favorably Saturday on the proposed $10,000 bond issue. The money will be used in purchasing the old Fullerton High School, and in making needed alterations so that it can be used for a grammar school.

Deputy Sheriff Roy Sexsmith arrived here from Yuma yesterday afternoon, and left this morning with James C. Hampton, who is wanted there on a charge of robbing the Dome (Ariz.) railroad and express office. Since Hampton's arrest a few days ago he has maintained a bold front, and said he would not return without a strong fight. When he saw Sexsmith, however, he weakened, and agreed to go back without any formalities.

Coronado offers every advantage.

ANAHEIM HAPPENINGS.

ANAHEIM, July 9.—The Kordt-Baxter trial, which was to have been held today, followed by an investigation of the girl's charges against a citizen of Fullerton, has again been postponed and will not come up for a hearing until three weeks from today. Miss Kordt's mother died at her home in East Orange-thorpe last night, and as soon as Dist.-Atty. Head received this news he asked that the case be postponed.

"Billy" Young, an employé of W. J. Hill, was badly injured last night. While driving to town his horse ran away, throwing Young from the wagon to the ground with great force. An arm was broken, and Young is also injured about the head. The wagon wheels passed over his head.

A party of Anaheim young people spent yesterday at Anaheim Landing, making the trip in a tallyho. Miss Gade was badly stung by a stingaree and suffered much pain for several hours.

F. W. Fleishman and Edward Marion gave a big barbecue yesterday at the latter's ranch in honor of twenty-five invited guests.

Ten carloads of new-crop potatoes have been shipped over the Santa Fé from this place to Los Angeles during the past week.

GRAIN YIELD HEAVY.

Great Harvest from the Fields of the San Jacinto Valley Country.

SAN JACINTO, July 9.—The grain yield of this valley is an exceedingly heavy one. Alex Blair, about four miles west of town, probably has the heaviest grain grown in this vicinity. His barley will go close to twenty sacks per acre and his wheat about fifteen sacks. He has about 500 acres all together.

The largest piece averaging high is that belonging to Francisco Pico, who has about 4000 acres equally divided between wheat and barley. The wheat averages twelve sacks and the barley fifteen sacks to the acre. Domenegoni Bros., southwest of Hemet (which is also in this valley,) have about 5000 acres, nearly all barley, which averages about twelve sacks to the acre.

This season coming close on top of the bountiful harvest last year, will bring a great stream of money into this valley and will leave many ranchers well off.

Last year's crops brought them out of debt, allowed them to make needed improvements and left them seed for this year, so that the amount realized from this season's crops will be nearly all clear gain. It is estimated that the season's output for this valley will come close to $150,000 and the immense hay crop will be close to $100,000 more, making a total hay and grain crop of close to a quarter million dollars.

The hay is exceptionally fine this year and the ranchers are preparing to store it unless they can get their price, and as a result hay will be worth as much this year as last.

SAN JACINTO NOTES.

A thunderstorm accompanied by wind and a heavy downpour of rain visited this section Saturday afternoon. The rain fell in torrents for a few minutes and the ground was soaked, but no damage was done as far as known. Those who were drying apricots were on the lookout and soon had the fruit covered. Harvesters ceased for the rest of the day, but will resume today. About .20 inch of rain fell.

Mrs. Merten, wife of a traveling show man, died Friday of peritonitis and was buried Saturday. Mr. and Mrs. Merten had been touring the State, giving moving-picture exhibitions, and were to have given an entertainment here, when Mrs. Merten was taken ill. Mrs. Merten leaves also three small children. A benefit is to be given them Thursday night.

The heat has been intense here the past week—the thermometer registering from 102 deg. to 106 deg. every day.

A grass fire was started on the hills west of town Saturday by lightning. The rain soon put it out.

Best climate on earth at Coronado.

BOY SHOOTS HIMSELF.

Perris Valley Youngster Playing With Revolver Accidentally Discharges It.

PERRIS, July 9.—Lester Preston, a ten-year-old son of James Preston, living three miles south of town, accidentally shot himself through the abdomen Sunday morning with a 22-caliber revolver. The boy was playing with the revolver and had it pressed against his abdomen when it was accidentally discharged. Dr. J. W. Ruse of Perris was called to attend him. He reports the boy resting easier this morning, with some hope for recovery.

PERRIS VALLEY NOTES.

A second rain and hailstorm occurred in the vicinity of Elsinore Saturday afternoon, which did some damage to the standing grain in a small area, the hailstones cutting off the heads of the grain and beating it to the ground. Wright and Irvin, who were harvesting an eighty-acre piece of fine wheat, estimate their damage at $1000. For a while the roadways were flooded with water, but fortunately the area of the storm was limited, as on Friday, and again Perris and the northern end of the valley escaped without a drop of rain.

Greer and Walker have just received a new steam hay baler with a capacity of fifty tons per day. This is the second steam baler they have purchased this season, and was rendered necessary to fulfill their big contracts for hay baling already made.

Low R.R. rates to Coronado.

BIG BUILDING FOR CORONA.

Trustees Accept Plans for a New High School Structure of Handsome Design.

CORONA, July 9.—The Board of School Trustees has accepted plans for the new Corona High School building, which will be erected on the former Nowlin property at Main street and the boulevard.

The designs call for a handsome structure of Grecian-Ionic architecture, and of brick veneer, with two stories and basement.

The building, aside from portico and projections, is to be 65½x108 feet. In the basement there are to be two class rooms, with teachers' rooms adjoining; a gymnasium and boys' and girls' lockers. The main floor will contain an auditorium, with a stage and dressing-rooms; three class rooms and a library. The second floor will include two class rooms, a lecture room, three laboratory apartments, storerooms and the gallery entrance to the auditorium.

The building is to be lighted by electricity, with electric motor power for ventilation, and an electric time and programme system. The interior wood finish will be of slash grain Oregon pine, with cement wainscoting. F. P. Burnham of Los Angeles is the architect.

The recent High School bond issue was for $35,000, of which $3000 was paid for the site. The trustees will receive bids for the construction of the building until noon of July 16.

Best climate on earth at Coronado.

ELSINORE BREVITIES.

ELSINORE, July 9.—Mrs. Julia Ledlie, who has resided in Elsinore for a number of years, died Saturday afternoon at an advanced age, after a long illness. About a year ago Mrs. Ledlie was stricken with paralysis while walking in her yard. Since that time her health has failed.

The Elsinore Woman's Club has adjourned for the summer. The next meeting will be held in October. The last meeting was at the home of Mrs. J. T. Kuhns, where a number of interesting papers were read.

Hotel del Coronado always pleases.

NEW COAST STEAMER LINE.

San Diego Man Announces Early Competitor With the St. Denis, to Run to Lower California.

SAN DIEGO, July 9.—Manager George P. Brown of the Esperanza Mining Company has arranged for a new steamer line between here and Lower California points, chiefly the mining camps. The steamer Garland, about half the size of the St. Denis, will soon be used, and three round trips per month will be made.

The carrying capacity of the boat is 150 tons of freight and thirty passengers. The steamer will sail under the Mexican flag. She will call at Ensenada and is a competitor of the St. Denis.

HERE AND THERE.

It is expected that Leigh Allen, who has been arrested in St. Louis for the robbery of the La Mesa postoffice, will be brought here for trial. Allen and his wife have been living in St. Louis under the names of Mr. and Mrs. Charles H. Lee.

At the close of a sermon by Bishop Hamilton yesterday $2550 was raised by the Central Methodist Church for improvements to the new structure.

J. Frank Mowers, who came here from Monticello, Ind., four years ago, died yesterday, aged 52 years. In Monticello he was engaged in the dry-goods business, but was obliged to give up work on account of ill health. He was a native of Fayetteville, Pa.

CORONADO ITEMS.

CORONADO, July 9.—The first annual angling tournament under the auspices of the Coronado Rod and Reel Club is on, having opened July 1. It is to close October 1. The following prizes are offered. For the largest tuna of the season, caught with rod and reel, $100, or its equivalent in plate; for the largest sea bass or jewfish, caught with rod and reel, either from a boat or off the jetty at Coronado, a medal; largest yellowtail, bonita or albicore, silver-mounted rod; largest fish caught with rod and reel by a lady, a rod and reel; for largest number of yellowtail, bonita, albicore and barracuda, caught with a hand line, trolling, by one person, $25 cash. The Weighing Committee is composed of C. H. Messner, James Dunne, F. W. Smithers, H. M. Anderson, L. H. Brown.

Yesterday's arrivals at Hotel del Coronado included W. Austin Goodman, Mrs. Goodman, Cincinnati, O.; James Sargent, San Francisco; Mrs. B. K. Plain, Mrs. Herbert Munn, New York; E. L. Gates, Pasadena; T. V. Cullu, Los Angeles; H. J. Stocker, Miss Stocker, Mr. and Mrs. Andrew S. Allen and Miss Allen, Pasadena; Mrs. G. S. Crandall, Jr., Miss M. G. Crandall, Alameda; Mr. and Mrs. Fred P. Winchester and child, San Francisco; C. O. Lyklans, Los Angeles; Miss Mattie Palmer, Claremont; C. O. Hunt, U. S.A.; Miss Margaret Sherman, Miss Annabelle Jones, Los Angeles.

At the tent city: Mrs. J. W. Corey, Mrs. R. K. Pierce, Los Angeles; John Hadler, San Francisco; B. A. Rogers and wife, J. Yantz, G. W. Cornell, wife and daughter, E. McCarthy, wife and daughter, J. B. Westvin, Los Angeles; L. M. Stanton, Chicago; H. M. Percival, New York; Belle G. Angier, W. G. Burns, A. H. Stockwell and wife, August Eichworth, Miss Eichworth, L. G. Carniff, Lillian Spillane, Miss Stella McNair, Los Angeles.

BOURKE COCHRAN ARRIVES.

New York Congressman Is In Santa Barbara for Rest of a Few Days.

SANTA BARBARA, July 9.—W. Bourke Cockran, the New York Congressman, arrived in Santa Barbara Sunday night, and is spending a few days at the Country Club, in Montecito. He will probably remain here until Saturday, when he will make a trip to the northern part of the State.

This is not Mr. Cockran's first visit to Santa Barbara this year, as he was here several days last January, coming to the Coast to recover from a serious illness, which forced him to leave his Congressional duties during the early weeks of the session.

At that time Mr. Cockran, accompanied by a party of friends from this city, made an extended motor tour of Southern California, and a trip to the Grand Cañon.

"I am in excellent health now, though, of course, somewhat tired out and anxious for a complete rest," said Mr. Cockran tonight. "My trip to Santa Barbara is purely for pleasure, and to renew acquaintance with my old friends here. I shall take a rest of several weeks before returning to New York."

"LIMITLESS LIFE."

Alzamon Ira Lucas, the "Limitless Life" teacher, has arrived in Santa Barbara, accompanied by his brother, Winthrop S. Lucas, of Chicago, and the latter's wife. Dr. Lucas expects a few of his followers to arrive tonight, and the remainder of those who will join the Mission Cañon camp will arrive within the next two weeks. The California headquarters will be located in Los Angeles, where Leslie M. Kershner, who has been in Santa Barbara for the past few weeks, will be in charge. For the present, however, Mr. Kershner will act as superintendent of the work here.

Dr. Lucas's plans for the Santa Barbara camp include a series of lectures and a practical application of his principles of living.

SANTA BARBARA JOTS.

Boatmen returning from the islands report that a number of whales have been seen in the last few days.

Capt. Vasquez, of the launch Peerless, has been working on the southwest side of San Miguel Island for several days. A large amount of lumber has washed in there from the wreck of the schooner Coleman, which went on the rocks a year ago. A wooden railroad is being made over the neck of the small isthmus, and over this the lumber is being hauled in a small car. It will be loaded onto boats from the other side and shipped into this port.

The Los Angeles County Weekly Country Press Association is making arrangements for a pleasure excursion to this city in the latter part of August. There will be about sixty members of the association and their wives, sisters and friends in the party. They expect to come on Friday and remain over here until Sunday afternoon. The president of the association is C. W. Whittier of El Monte.

Index to Times Postoffice.

Answers to The Times classified advertisements, uncalled for and remaining in The Times postoffice at 11 o'clock p.m., July 9, are shown in the classified list on first page of the "Liner" advertisements.

For convenience of "liner" advertisers using box-number addresses for answers to their advertisements addressed in care of The Times postoffice, lists of letters in each box will be published daily. They are printed in order that patrons may be saved time and cost of making unnecessary trips to The Times office.

HUBBY NOT HER BOSS.

Actress in Company in San Bernardino Declares Independence.

[BY DIRECT WIRE TO THE TIMES.]

SAN BERNARDINO, July 9.—[Exclusive Dispatch.] Charles B. Grant, a lecturer who has been staying in Los Angeles during the past winter and spring, is on the warpath here tonight, threatening Harry Smith, manager of the Empire Theatrical Company, which opened a week's engagement at the Broadway tonight.

Grant charges that Smith has stolen his pretty bride of a year, formerly Miss Seibert of New York, who is taking one of the leading roles in a play here.

Smith has appealed to the police for protection. He claims that Grant is insane, that he never knew anything of Grant until Sunday night, just before the troupe left Los Angeles for San Bernardino, when Grant appeared at a theater and protested against his wife's accompanying the company.

Mrs. Grant upholds Smith's statement. She declares that she has been the sole support of Grant and that he cannot now dictate to her.

Grant has been advised by friends to leave town, and tonight he stated he might return to Los Angeles in the morning, but would not remain away.

Venice Canal SUBDIVISION

The great connecting link between Venice on the north and Playa Del Rey on the south.

Water
Gas
Electricity
Sewers
Cement Promenades
Motoring
Driving
Canoeing
Bathing
Scenic Vistas

Where residents have access to the greatest artificial canal system in the West.

In the very shadow of Venice—the great masterpiece of modern engineering.

A stone's throw from the finest asphalt speedway in Southern California.

Every lot faces one of our peerless canals.

Majority of lots composed of rich soil.

You KNOW of the enormous profits that have been realized in Ocean Park and Venice realty.

Greater profits will be made in Venice Canal Subdivision this season. Half the lots are sold already.

Are you going to remain inactive while the rest of them go?

Think it over TODAY.

Lots $1200 to $1500

Terms to Suit

STRONG & DICKINSON

Cor. Second and Broadway Main 1273 Home Ex 998

Robert Marsh & Co.
H. W. Hellman Building, Main Corridor Ground Floor
Both Phones Ex. 175

F. A. Helton
Tract Agent,
Corner Center Street and Trolley Way, Venice, Cal.

Fiesta Picture Souvenir Book

Magnificently printed on Best Coated Book Paper with Finest Halftone Illustrations.

ALL THE NIGHT ELECTRICAL FLOATS
MANY WINNERS IN FLORAL PARADE

Surpassing Reproductions—Unequaled Souvenir
32 PAGES AND COVER

PRICE—25 cents; postage 3 cents extra. For sale at all Agencies, Newstands and

TIMES JOB OFFICE
110-116 N. Broadway Los Angeles

A Pleasant Smile

is caused by the knowledge that their "smile" was purchased at our wine and liquor establishment. We are proud to believe that our wines and liquors have gained a reputation for high quality and moderate prices that is second to none.

We sell the best 75c gallon wines in the city. Our famous 10-year-old port at $1 gallon is a great strength builder; try it.

We quote "Fleur de Lis" and "Exquisite" brews at $1 dozen quarts net.

Grumbach

307 Central avenue.
'Phones Main 2295, Home 8268.

A Word of Warning

Fac-simile of Box

Don't buy substitutes for MENNEN'S BORATED TALCUM POWDER. "Just as good" is only a deceit by which a dealer tries to make money out of the superiority and success of MENNEN'S POWDER. There's nothing just as good as MENNEN'S and users of substitutes and imitations risk skin, complexion and comfort in doing so.

As a protection to health use Mennen's Powder and only Mennen's.

Have you tried MENNEN'S VIOLET BORATED TALCUM TOILET POWDER? Ladies partial to violet perfume will find Mennen's Violet Powder fragrant with the odor of fresh plucked Parma Violets.

Fac-simile of Box

For sale everywhere for 25 cents, or mailed post paid on receipt of price, by

GERHARD MENNEN CO., Newark, N. J.

Scott's Eczema Salve

Instantly relieves and cures Chronic Facial and Infantile Eczema, Salt Rheum, Ringworm, Piles, Pimples and all Skin Diseases. Acts directly upon the affected parts. Recommended by physicians. 50c large jar.

SUN DRUG CO.'S STORES

Can You Sleep?

If not, and you are growing nervous, despondent and run-down, you need Palmo Tablets. They induce natural slumber, build up the nervous system, and make you feel and look years younger. 50 cents. Book Free.

AT ALL SUN DRUG STORES.

FOR RENT

Two offices and three lofts on upper floors of this building. Lofts are large and well lighted and especially suited for small wholesale business, tailor, dressmaker or manufacturer's agent. Both freight and passenger elevator. Apply to office of PARMELEE-DOHRMANN CO., 436-444 S. Broadway.

HOW CAN YOU AFFORD IT?

The opportunity may never occur again to buy for $209, $292, $338, $377 and $429, etc., etc., standard makes of pianos, which we are offering this week in order to reduce our stock. In addition to these startling prices, we are giving our customers $2 for every dollar they pay us up to $50 on any new piano. You must select your piano this week, but we will let you pay the first payment any time during the month of July, giving you the premium as above. Every piano in our stock is included. Such well known makes as Weber, A. B. Chase, Kimball, etc. Prompt action, however, is necessary on your part, so come in at once.

We Are Open Every Night This Week

Bartlett Music Co.

231-233 235 S. Broadway,
Opposite City Hall.

Refrigerators

70 STYLES 70 PRICES

KREMER HARDWARE CO.
558 SOUTH BROADWAY

Drink Perfection Brew

95c Dozen Qts.

Edw. Germain Wine Co.

635 S. Main St.

The Particular Drug Store

The safe place to buy your drugs and the best place to take your prescriptions.

Off Drug Co., Formerly 3d & A. Son.
214 South Spring Street.

THE GOETZ GLOVE CO.

Gloves Exclusively

Silk and Kid all lengths

421 S. BROADWAY

THE WEATHER.

COMPARATIVE TEMPERATURES.

	Max.	Min.	4 p.m.		Max.	Min.
Boston	70	64	67	New York	78	66
Washington	82	68	74	Buffalo	73	66
Pittsburgh	74	60	67	Cincinnati	86	66
Chicago	90	66	71	St. Paul	84	66
St. Louis	82	70	76	Kansas City	82	64
Los Angeles	84	58	70	Jacksonville	88	76

New York	78	66	72
Buffalo	73	66	72
Cincinnati	86	66	76
St. Paul	84	66	75
Kansas City	82	64	75
Jacksonville	88	76	82

"The maximum is for day before yesterday; the minimum for yesterday. The mean is the average temperature for the two days.

Yesterday's Forecast and Report.

U. S. WEATHER BUREAU, Los Angeles, July 9.—[Reported by A. B. Wollaber, Local Forecaster.] At 5 o'clock a.m. the thermometer registered 60 deg.; at 5 p.m., 76 deg. Relative humidity, 5 a.m., 88 per cent.; 5 p.m., 40 per cent. Wind, 5 a.m., west, velocity 1 mile; 5 p.m., west, velocity 11 miles. Maximum temperature, 84 deg.; minimum, 59 deg.

Weather Conditions.—During the last twenty-four hours, showers and thunderstorms have occurred in Idaho, Utah, New Mexico, Colorado, portions of Texas, and in the Atlantic States from New England southward to the Gulf of Mexico. Elsewhere, fair weather has prevailed. The weather is cloudy this morning along the Pacific Coast from the Straits of Juan de Fuca to San Francisco, otherwise clear skies are reported generally in the States west of the Rocky Mountains. Fair weather will continue in Los Angeles and vicinity during tonight and Tuesday, with no important change in temperature.

Forecasts.—Local forecast for Los Angeles and vicinity: Fair tonight and Tuesday; winds mostly westerly.

SAN FRANCISCO, July 9.—Weather forecast:

San Francisco and vicinity: Fair Tuesday; moderate west wind.

Sacramento Valley: Fair Tuesday; light south wind.

San Joaquin Valley: Fair Tuesday; light west wind.

Los Angeles and vicinity: Fair Tuesday; fresh west wind.

Arizona: Fair in south, warmer in north portion, Tuesday; Wednesday, fair; warmer in north portion.

TUMA (Ariz.) July 9.—[Exclusive Dispatch from the U. S. Geological Survey.] Gauge height Colorado River, 21.85 feet.

Foster's Weather Bulletin.

WASHINGTON, July 4.—My last bulletin gave forecasts of disturbance to cross the continent the 15th to 19th, warm wave 14th to 18th, cool wave 17th to 21st. The next disturbance will reach Pacific Coast about the 19th, cross west of Rockies country by close of 20th, great central valleys 21st to 23rd, eastern States 24th. Warm wave crosses west of Rockies about 19th, great central valleys 21st, eastern States 22nd. Cool wave will cross west of Rockies about 22nd, great central valleys 24th, eastern States 26th.

This disturbance will bring the most severe weather of the month, and it will not be a good time for excursions on the water. About the 24th while this disturbance is west of meridian 90, all weather causes will begin to increase in force and all weather features in intensity. Watch the reports for the location of the storm center about 22nd and 24th and if it is in your vicinity about that time you would better look out for squalls. I expect the storm center at that time to be not far from meridian 90 and the most dangerous storms may be expected in some parts of the Ohio Valley or on the Great Lakes.

This disturbance will bring the hottest weather of July; not in all sections, but east and southeast of the storm center's path. I expect the summer's heat to reach its apex while this storm is crossing the country next. My calculations indicate that the heat will be greater in Northern than in Southern States, higher in Chicago than in Cincinnati, cooler in Texas than in the Dakotas.

About and following the 14th the cool period will give way, temperatures will rise and less rain will fall. From 16th to 22nd the eastern sections will suffer most and following the 22nd showers will become more general. Following the 14th the weather features will lose force. Severe weather is not expected again before the 20th.

Copyrighted 1908, by W. T. Foster.

BUSINESS.

FINANCIAL AND COMMERCIAL.

OFFICE OF THE TIMES,
Los Angeles, July 9, 1908.

FINANCIAL.

BANK CLEARINGS. Bank clearings yesterday were $1,951,412.62. For the corresponding day of 1907, $2,065,104.90; for the same day of 1906, $1,130,817.69.

Clearings for the week:

Monday	$1,951,412.62
Total	$1,951,412.62
Same time, 1907	2,065,104.90
Same time, 1906	1,130,817.69

OIL STOCKS.

	Bid.	Asked.
Amalgamated Oil	$100.00	$127.50
Associated Oil	.42¾	.44¼
Central	.85	1.00
Columbia	.15	....
Continental	.16	....
Fullerton Oil	.50	1.00
Globe	.00½	....
Mexican Petroleum	.89¾	1.01
Olinda Land Co.	.05¾	.07
Piru Oil & Land Co.	.06	....
Reed Crude	.15	....
Rice Ranch Oil Co.	.50	....
Union	200.00	201.25
Western Union	295.00	350.00

BANK STOCKS.

	Bid.	Asked.
American National	$114.00	$115.00
Bank of Los Angeles	120.00	....
Broadway Bank & Trust	150.00	....
Citizens' National	125.00	....
Dollar Savings Bank	142.00	....
Farmers' & Mer. Nat'l	320.00	326.00
Federal Bank of L. A.	15.00	16.00
First National	425.00	440.00
German-American Savings	438.00	340.00
Merchants' National	440.00	....
Merchants' Trust Co.	....	300.00
Mercantile Trust & Savings	120.00	132.50
National Bank of Cal.	240.00	260.00
Nat'l Bank of Com.	120.00	....
Security Savings Bank	230.00	....
State Bank & Trust	....	162.25
U. S. National Bank	147.50	....

MISCELLANEOUS STOCKS.

	Bid.	Asked.
California Hospital	$90.00	....
Edison Electric pfd	88.00	92.00
Edison Electric com.	87.00	....
Home Telephone pfd.	61.00	62.00
Home Tel. Co. com.	....	25.00
L. A. Brewing Co.	110.00	....
L. A. Jockey Club	78.00	....
Pasadena H. T. & T. Co.	91.50	....
Riverside H. T. & T. Co.	50.50	51.25
S. Monica H. T. & T. Co.	20.00	....
San Diego H. T. & T. Co.	22.50	....
Seaside Water Co.	85.00	89.00
U. S. L. D. T. & T. Co.	....	....

BONDS.

	Bid.	Asked.
Associated Oil Co.	90	....
California Pacific Ry.	99	....
Corona P. & P. Co.	83	....
Cucamonga Water Co.	....	101
Edison Elec. Co., 1st Refg.	101	103
Edison Elec. Co., old issue.	104½	....
Home Telephone Co.	95¾	....
Home Tel. Co., 1st Refg.	86½	92½
L. A. Pac. 1st Con. Mtgs.	110	....
L. A. Traction Co. 6s	112	....
Los Angeles Electric	100	....
L. A. Traction Co. 5s	101	....
L. A. Railway Co.	112½	....
Mission Trans. & L. Co.	97	....
Pacific Light & P. Co.	100	....
Pac. Electric Ry. Co.	107½	....
Pasadena H. T. & T. Co.	87½	91
Riverside H. T. & T. Co.	87	....
S. Monica H. T. & T. Co.	90	....
San Diego H. T. & T. Co.	87½	....
Santa Barbara Elec. Ry.	97	97
Temescal Water Co.	90	99
United Elec. G. & P. Co.	100	....
Union Transportation Co.	97	....
U. S. L. D. T. & T. Co.	21½	....
Whittier H. T. & T. Co.	90	95

OFFICIAL SALES.

10 Riverside Home	$1.00
10 Riverside Home	81.00
200 Riverside Home	81.00
10 Union Oil	200.00
10 Union Oil	201.00
10 Riverside Home T. & T.	82.00
10 Riverside Home T. & H.	84.25
10 Riverside Home T. & T.	81.00

MINING STOCKS.

	Bid.	Asked.
California—		
Butte Lode	20.00	20.00
Furnace Creek Copper Co.	2.40	2.50
Yellow Aster	2.60	....
Jessie Belle	....	.00¼
Arizona—		
Bisbee West	.62	.65
Hecla Mining	.10	.15
Mexico—		
Bufa M. & M. Co.	....	.91
Greene Consolidated	21.00	....
Mitchell Mining	4.80	....
Llanos de Oro	1.00	2.50
Nevada—Tonopah District—		
Belmont	5.40	5.70
California	.16	.19
Cash Boy	.18	.19
Golden Anchor	.45	....
Gold Mountain	.08	.09
Great Western	.62	.65
Home	....	.26
Jim Butler	1.25	1.35
Little Tonopah	2.75	....
MacNamara	.70½	....
Midway	2.12	2.20
Montana Tonopah	2.82½	2.86
North Star	.42	....
Ohio Tonopah	.25	....
Rescue	.11	.14
Tonopah Ex.	....	7.00
Tonopah of Nevada	18.00	19.25
West End	2.40	2.60
Johnnie District—Inyo county—		
Johnnie Con. G. M. Co.	.18	.19
Lucky	....	.15
Goldfield District—		
Adams	.02	.03
Atlanta	.17	.20
Black Rock	.07	.08
Blue Bell	.02	.04
Blue Bull	.11	.14¾
Columbia Mountain	.14	.21
Diamond Black Butte	.30	.33
Empire	.02	.04
Florence	....	.12
Goldfield M. of Nev.	.44	.46
Great Bend	.40	.55
Jumbo	1.32½	1.37¼
Jumbo Ex.	.17	.21
Kendall	.46	.48
Lone Star	.07	.11
May Queen	.11	.12
Mohawk	1.35	1.74½
Nevada Boy	....	.00¾
Red Top	1.35	1.50
Sandstorm	.52	.62
St. Ives	.48	.53
Bullfrog District—		
Amethyst	....	.05
Bullfrog M. Co. of Nevada	....	.41
Bullfrog Bundle	....	.14
Bullfrog Nat'l Bank	....	.52
Bullfrog Annex	.02	.05
China-Nevada	....	.13
Denver Bullfrog	1.42½	....
Gilmore	....	1.10
Gold Bar	1.02½	....
Golden Scepter	.29	....
Original Bullfrog	.13	.15
Manhattan District—		
Manhattan Consolidated	.65	.75
Manhattan M. Co.	.08	....
Manhattan Red Top	....	.20¼
Searchlight District—		
Cyrus Noble	.16¼	.21
Eldorado Can. M. & M. Co.	.05½	.06¼
New Era	.03	.03¾
Nevada Searchlight	.10	.11
Quartette	11.50	16.00
Searchlight M. & M. Co.	4.45	....
Searchlight Parallel	.09½	.11
Searchlight West M. Co.	.10¼	....
Miscellaneous—		
Black Hill Copper Mines	.25	....
George A. Treadwell	4.00	....
Gold Roads	3.50	4.50
Black Mt. Mining Co.	8.50	....
Snowstorm	1.00	1.20

OFFICIAL SALES.

1,000 Johnnie Consolidated	B30 .19
1,000 Johnnie Consolidated	B30 .19
1,000 Johnnie Consolidated	.19
1,000 Johnnie Consolidated	B30 .19
1,000 Johnnie Consolidated	.18½
1,000 Johnnie Consolidated	.18½
1,000 Johnnie Consolidated	.18¾

The bank clearings in Los Angeles ran to about a full average for the current year, being $1,951,412.62, but an unusual thing is that even this high figure falls a little below that of the corresponding day a year ago. Compared with two years ago, the increase is about $730,000.

Transactions on the Los Angeles Stock Exchange yesterday indicate the following changes in prices: Amalgamated Oil, 100 bid, as previously, 127 asked, a decline of .50. Associated Oil, 42¾ bid, a decline of ¼, 44¼ asked, new quotation. Olinda Land, .05¾ bid, a decline of ¾, .07 asked, an advance of ¼. Union, 200.50 bid, an advance of .75, 201.06 asked, new quotation. Western Union, .256 bid, as before, 350 asked, a slide of 50 points.

In bank stocks, for American National, 114 bid, a decline of one point, 115 new quotation asked. Farmers' and Merchants' National, 250, old price, bid, 320 asked, an advance of one point. First National, 426 bid, a decline of one point, 440 asked, as before. German-American, 323 bid, an advance of one point, 340 asked, a decline of two points. Mercantile Trust, 120 bid, new price, 132.50 asked, a decline of 1½ points. State Bank and Trust, offered at 162.25, an advance of .25, no bids.

In miscellaneous stocks, California Hospital, 90, old price, bid, none offered. Edison Electric preferred, 88 bid, a decline of 1½, 92, old price, asked. Edison Electric common, 87 bid, a decline of 1½, none offered. Home Telephone common, offered at 25, as before, no bids. Los Angeles Brewing Company, 110 bid, a decline of five points, none offered. Los Angeles Jockey Club, 78 bid, an advance of two points, none offered. Pasadena Home, 91, old price, bid, none offered. Riverside Home, 50.50 bid, a decline of one point, 51.25 asked, a decline of 1¼. Santa Monica Home, 20 bid, as before, none offered. Seaside Water Company, 86 bid, a decline of two points, none offered.

In the bond list, Associated Oil, 90 bid, a decline of ¾, none offered. California Pacific Railway, 99 bid, none offered. Corona Power and Water, 83 bid, a decline of two points, none offered. Cucamonga Water, offered at 101, an advance of one point, no bids. Edison Electric first refunding bonds, 101 bid, a decline of ½, 103 asked, an advance of two points. Edison Electric, old issue, 104½ bid, a decline of one point, none offered. Home Telephone, 92½ previous price, bid, 95% asked, a decline of ¾. Home Telephone first refunding bonds, 86½ bid, as before, 92 asked, a decline of ½. Los Angeles Traction 6s, 112 bid, an advance of ¼, none offered. Los Angeles Electric, par bid, a decline of two points, none offered. Los Angeles Railway, 112½ bid, a decline of ½, none offered. Pasadena Home, 87½ bid, a decline of 1¼, 91 old price, asked. Riverside Home, 87½ bid, a decline of ½, none offered. Santa Monica Home, 80 bid, a decline of six points, none offered. Temescal Water, 90, old price, bid, 99, new price, asked. United Electric Gas and Power Company, par bid, a decline of ½, none offered. Union Transportation, 97 bid, a decline of ½, none offered. U. S. L. D. T. & T. Co., no bids, a decline of ½, no bids. Whittier Home, 90, old price, bid, 95 asked, an advance of ½.

LOCAL PRODUCE MARKET.

Trade started in well yesterday morning, and the outlook was favorable for a good week, prices being firmly held at the same quotations in effect at the close of last week.

Eggs were in good demand, prices firm. Local ranch were in light receipt, with demand active, and eastern fresh were also moving well, although the bulk of the eastern are purely storage stock. Receipts of eggs coming now out to the trade are mixed ranch and eastern offerings. There is little call for cheap eggs. Receipts of eggs over Saturday and Sunday were 280 cases.

Fresh butter was in good demand. No change in prices.

Northern cheese has advanced 1 cent in the North. Higher prices are expected here soon.

Receipts of fresh fruits continued heavy, but the market was not so badly congested as on Saturday, and prices for several descriptions showed some improvement. Apricots were quoted firmer, at 50@1.50. Canliloupes in pony crates were weaker, at 1.00. Black figs were scarce, at 75@1.25. Berries were plentiful and showed few changes in prices. Blackberries declined to 3 cents.

Northern Yellow Danver onions sell at 2.00; silverskins, 1.65. Local Burbank potatoes bring 1.50@1.75. The potato market is firm in the North. The Zasier Bros. Company reported the receipt of the first carload of Early Rose from the North.

Cabbage was weaker, at 75. Corn sold at 40 per box. Squash and cucumbers were featureless, at 100@25 per box.

Fish was plentiful.

The receipts of produce as reported for Saturday's and Sunday's exchanges were as follows: Eggs, 280 cases; butter, 21,788 lbs.; cheese, local, 16,750 lbs.; potatoes, 625 sacks; onions, 262 sacks; beans, none; sweet potatoes, none.

Prices Current.

Following are the jobbing prices in the Los Angeles Produce Market:

EGGS—Candled, fancy California ranch, 22; medium-grade California eggs, 22; northern, case count, 17.

BUTTER—Fancy local butter, 2-lb. sq. 27½; valley creamery, 25@27½; fancy, Coast creamery, 25; choice Coast creamery, 25@27½; jadies, 20; cooking butter, 18.

CHEESE—Cal. Anchor, 16; Cal. Y. A., 17; hand, 18; Dunn, Swiss, 20; Imp., 23; northern, fresh, 13@13½; eastern dairies, 16; Lou shorns, 16@16½; N. Y. twins, 13½@15; large local, 16; Oregon brick cheese, 17 lb.; Limburger, 17@19.

BEANS—Pinks, No. 1, 2.40; Pinks, No. 2, 1.90; Lady Washington, No. 1, 2.10@2.25; small white, No. 1, 2.00@2.75; small white, No. 2, 2.00@3.25; black eyes, 6.50; Limas, No. 1, 5.00; Garvanzas, 4.50@5.00; German lentils, 2.50; American lentils, 3@10 lb.

DRIED FRUITS—Apples, evaporated, new, per lb., fancy, 50s, 14; fancy, 25s, 14½; apricots, "Santa Ysabel," extra fancy, 25s, 16; extra choice, 15; in 1-lb. cartons, 2c per lb. extra; citron, imported, "American Flag" brand, fancy, 10-lb. boxes, 20; currants, imported "Santa Ysabel" brand, fancy, bulk, recleaned, 8½; 50 16-oz. packages, 9; 50 12-oz. packages, 8; dates, imported, Pards, fancy, 60 lb., 6; Pards, fancy, 12 lb., 90; Golden, fancy, 60 lb., 6; special prize in quantities; figs, new, per box, California Red Seal, 10-lb., 1.15; California Red Seal, 20-lbs., 1.25; white, choicest, 10-lb. boxes, per lb., 6; black, choice, 25-lb. boxes, per lb., 6; nectarines, "Santa Ysabel" brand, per lb., fancy, —; peaches, "Santa Ysabel" brand, per lb., fancy, unpeeled, 15s, 12½; extra choice, unpeeled, 25s, 11½; choice, unpeeled, 50s, 11; fancy peeled, 25s, 20; in 1-lb. cartons, 2c extra; pears, "Santa Ysabel" brand, fancy, halves, 25s, 14; in 1 or 2-lb. cartons, 2c extra; peels, imported, orange or lemon, 10s, 14; plums, fancy pitted, 25s, 10; prunes, fancy San Jose "Imperials," per lb., 30-40, 25s, 9; 40-50, 25s, 8½; 50-60, 25s, 7½; prunes, fancy San Jose "Imperials," per lb., 60-100, 25s, 5; Silver, fancy, 25s, 10; Silver, choice, 25s, 9½; in 10-lb. boxes 1c extra, 5-lb. boxes 2c extra; raisins, per box, Clusters, 4-crown, 20s, 2.40; loose Muscatels, per lb., 2-crown, 5½; 3-crown, 6; 4-crown, 6½; Seedless Sultanas, 6; Thompson's Bleached, choice, 10; Thompson's Bleached, fancy, 12; Sultana, Eagle, fancy, 24-lb. per package, 8; Shastas, fancy, 45-¾s, 6½; Plum Pudding, choice, 24-lb., 7¾; Victorias, choice, 45-¾s, 6¾.

HONEY—Comb, 24 1s to a box: White, per comb, 15; light amber, 13½. Extracted: 2 5-gal. cans to case, 60-lb. to can: Water white, per lb., 8½; white, per lb., 8; light amber, per lb., 7; white, 12 1-gal. to case, per case, 10.00; white, 12 ½-gal. to case, per case, 6.00; white, 24 ¼-gal. to case, 7.50; glass, 24 1s to case, comb in, 5.00.

NUTS—New: Almonds, fancy IXL, 16; almonds, fancy paper-shell, 16; almonds, choice softshell, 15; assorted nuts, 25-lb. boxes, 15; Brazils, large, new crop, 15; filberts, large, new crop, 15; pecans, Jumbo, 16; pecans, large, 15; peanuts, eastern, 7@8; raw, 6½; roasted, 8¼. Cal. "Sunshine," raw, 6½; "Sunshine," roasted, 8½; Japs, fancy, raw, 6; Japs, fancy, roasted, 8; walnuts, No. 1, softshell, 15; walnuts, No. 2, softshell, 12; cocoanuts, per dozen, 85.

FRESH FRUITS—Fancy Ganos, 2.00; Colorado Winesaps, 3.50; white cherries, Royal Anne, 10 per lb.; apricots, 50@1.50 per lug box; black figs, 75@1.25 lug box; white figs, 50@1.00; Prunus Simoni, 1.00@1.25; Burbank plums, 1.25; Tragedy plums, 85@1.00; Peach plums, 85@1.00; new apples, 90, picking boxes: White Astrakhans, standard boxes, 1.25; Alexanders, 1.50; cantaloupes, standards, 1.25; ponies, 1.00; watermelons, 1½@1½ per lb.; seedless Sultana grapes, 75@1.25; peaches, 1.00@1.25; crabapples, 40@5 per lb.

CITRUS FRUITS—Standard lemons, 2.75@3.00; choice lemons, 3.25@3.50; fancy lemons, 3.50@3.75; bananas, 5 per lb.; fancy Pedro grapefruit, seedless, 3.75@4.00; Pedro, seedless, 2.50@2.75; choice, 2.25; pineapples, 4.00@5.00 crate; fancy navel oranges, 2.75@4.00; Valencias, 2.75@4.00.

BERRIES—Strawberries, Monets, 3@4; Cardenas, 3@4; Tropicos, 3@4; Montebellos, 3@4; raspberries, 6@8; loganberries, 5@7 per basket; blackberries, 2.

ONIONS—Silverskins, 1.65; northern Yellow Danver onions, 1.00.

POTATOES—New Early Rose, 1.60; new white Rose, 1.60; new Red Burbanks, 1.50@1.75.

GREEN VEGETABLES—Beets, 15@25; carrots, 20; parsley, 10@75 per crate; string beans, 2½; wax, 2½@3; turnips, 20@25; peas, 2½@3½; red radishes, 30@15 doz.; cabbage, 1.75; fancy green onions, 20 doz.; spinach, 15; green peppers, 15@20; lettuce, 1.25 crate; garlic, 8@10; asparagus, 5@6, per lb.; parsnips, 25@30 doz.; tomatoes, 1.50@2.00 per 4-basket crate; hothouse cucumbers, 100@25 per lub box; summer squash, 30@25; eggplant, 20@25 per lb.; local green corn, 40 per box; parsley, 50@75 per crate.

CHILES—Peppers: Strings, red, average 7-lb. to string, per lb.; loose, red, per lb., 20; loose, black Mexican, per lb., 20; green Molida, per lb., 12½; chile Tepins, per lb., 2.00.

POPCORN—Rice, shelled, fancy, eastern, per lb., 3½.

CORN HUSKS—Fancy cut: Bales, 50-lb. average to bale, per lb., 8½; bales, 50-lb. average, uncut, per lb., 7.

POULTRY—Dealers pay for live weight for stock; Old roosters, 8; young roosters, 14; hens, per lb., 11; ducks, 10; turkeys, 17@ 19; geese, 10; old toms, 17; young toms, 19; hen turkeys, 18; fryers, 24; broilers, 24. Selling price, to retail trade, per lb., dressed: Live old roosters, 12; young roosters, 20; hens, 16; fryers, 30; broilers, 35@50 doz.; ducks, young, 22@25; old toms, 24; young toms, 25; hen turkeys, 25; ducks, 15 lb.; geese, 15 lb.

BUTTER—Creamery, per lb., 1st, 6; second, 6¼; third, 5¾@6; prime, 7¼; heifers, 5½; veal, 10; hind quarters, 8; fore quarters, 4½; loins of beef, No. 1, 11½; ribs of beef, No. 2, 9½; beef tenderloins, 30; chuck, 6; square chuck, 3½; plates, 3; rounds and rumps, 6½; shoulder clods, 10; beef shanks, 3; flank rumps, 7; flank weasel, 10; beef rolls, 8; Canadian bacon, 15; beef tongues, 12; S. P. beef tongues, 14; oxtails, 2; lambs' tongues, per dozen, 30; beef hearts, each, 10; beef livers, each, 20; kidney suet, per lb., 5½; kidneys, each 2; sweetbreads, 25; brains, 10.

MUTTON—Dressed muttons, ewes, per lb., 8½; dressed mutton, wethers, 9; dressed mutton, yearlings, 9½; fall lambs, 10; milk lambs, 10; sheep, 3.00@4.00.

PORK—Dressed hogs, per lb., 9½; trimmed hogs, 12; pork loins, 13; frozen pork spare ribs, 8; pork shoulders, 10; pork butts, 13; fresh hams, 13; bellies, fresh, 14½; leaf, 11; pork trimmings, 10; fresh pork tenderloins, 20; back fat, 10; cleaned pigs' feet, each, 3½; tongues (sweet pickled or fresh), each, 10; livers, each, 5; pig's head, per lb., 5; cleaned hogs' head, per lb., 5½; plain cooked tripe, per lb., 4½; hog bucks, each, 5; pork kidneys, per doz., 15; pig tails, per lb., 6; neck bones, per lb., 4½.

PICKLED PORK—8.00; ½-bbl., 14.50; ½-bbl., 7.50.

BACON—10-12 bacon, 16@16¼; Winchester bacon, 17@18¾; 8 Ave., 17¼; Empire, 19; 49'er, 20¼; Arcadian Oil, 20¼; Gold Band, 20¼; Diamond C bacon, 20¼; Diamond C Crop bacon, 20¼; Orange Blossom bacon, 14½; Sunlight bacon, 6-8 avg., 20¼; Rex Breakfast bacon, 8-10 avg., 20; Rex bacon, 6-8 avg., 18¾; Regal bacon, 6-8 avg., 18; Helmet bacon, 8-10 avg., 15; White Label bacon, 20; Star bacon, 23½.

HAMS—Per lb., Rex, 16¼; Diamond C, 16¾; Regal, 15¾; Winchester, 15¾@16¼; Premium, 16¾; Gold Band, 17¾; mild-cured hams, 15¾; Winchester picnics, 12¾; Cal. hams, 11½; Premium picnic hams, 11; 14 Ave. hams, 14½; 12 Ave. hams, 14½; 8 Ave. hams, 15@15¾; Orange Blossom, 13½; fresh hams, 12½; fresh picnic hams, 9¼; Wilshire hams, 16½; Wilshire picnics, 12½; Boiled hams, 22½; Premium boiled hams, 23; Oxford boiled hams, 18; Star hams, 16½; Helmet hams, 16; Star skinned hams, 17¾; Arcadian boiled hams, 22; Cal. boiled hams, 22; boneless boiled hams, 22.

DRY SALTED MEATS—Dry salt narrow bellies, 12; dry salt clear bellies, 16-20 avg., 12½; dry salt clear backs, 12½; short clear backs, 12; D. S. bellies, 14-18 avg. 13¾.

Pigs' feet, kits, 1.25; pickled lambs' tongues, per bbl., 4.50; pickled tripe, 5.00; pickled beef tongues, 7.00; pickled ox tongues, 12.00; pickled tripe, bbls., 3.60; honey comb tripe, kits, 85; spiced pigs' feet, half-bbls., 4.00; spiced pigs' feet, kits, 1.40; pickled pigs' feet, kits, 1.25; pickled lambs' tongues, kits, 2.00.

BARRELED MEATS—Rumps (bone in,) bbls. 12.75; half bbls, 6.50; rumps (bone out,) bbls. 14.25; half bbls, 7.25; plate beef, bbls, 10.75, half-bbls, 5.50; rolled plate (boneless,) bbls. 14.25; half bbls, 7.25; family pork, bbls, 14.25; half-bbls, 7.25; family pork, bbls, 24.00, half-bbls, 12.50; fancy pig pork (narrow,) bbls. 26.00, half-bbls, 13.75; fancy pig pork (wide,) bbls. 28.00, half-bbls, 14.50; S. P. spare ribs, 10.00 bbl., half-bbls, 5.25.

SAUSAGE—Bologna, per lb., 7½; bologna, parafined, per lb., 8; blood sausage, 9; liver sausage, 7½; Diamond "C" sausage links and loaf, 12; head cheese, 8½. Mayan pork sausage links, 8; fresh pork sausage, bulk, 8; Spanish pork sausage, 8; Wiener sausage, 8½; Frankfurt sausage, —; Cortland ham, cottage hams, 12; boiled cottage ham, 12; boiled boneless Rex ham, 22; boiled boneless Rex ham, smoked, 23; minced ham in sacks, 12; Douglas ham in sacks, 12.

PURE LARD—Tierces, per lb., 8¾; cases, 6 10-lb. cans, 9¼; cases, 12 5-lb. cans, 9¾; cases, 20 3-lb. cans, 9¾; Rex lard, 11; Rex lard, 10; Diamond Premium lard, 12½; Silver Leaf lard, 11¾; Jewel Compound, 7½; Compound lard, 6¾; back fat, 9½; Cotosuet, 12½; Shield lard, 11½; Shield lard, 12; Star lard, 13; Armour's Compound lard, 7¾.

OLIVINE—Tierces, per lb., 5¾; cases, 6 10-lb. cans, 6¾; cases, 12 5-lb. cans, 6¾; cases 20 3-lb. cans, 6¾.

FAMILY FLOUR—Local patents, A1 flour, per bbl., 4.50; Globe flour, 5.00; Select California white wheat: Banquet flour, per bbl., 4.60; Towel flour, 4.60; Silver Star flour, 4.40; XXX flour, 3.90; Capitol hard flour, 4.80; A1 hard flour, 4.60; Aurora, 4.40; Mikado, 4.00; Trophy, 3.90; New flour, 4.60; Mayflower Souvenir, towel sacks, 4.50; Eighth-bbls., per bbl, higher, 100 lbs., 2.00; Eighth-bbls., per bbl, higher.

CALIFORNIA AND EASTERN FLOURS—Crown flour, 4.65; Cream Leaf, first patent, Dakota, 5.40; Kansas, Electric Light, first patent, Dakota, 5.40; Powerful, second patent, 5.25; Rock River rye, 5.00; Kansas whole wheat and graham, 5.00.

BAKERS' FLOUR—Globe flour, per bbl., 5.00; eastern graham, 5.20; eastern whole wheat flour, 5.20; Standard Bakers' flour, Dakota flour, per bbl., 4.70; bakers' Magnolia flour, 4.50; Comet flour, 4.50; eastern rye, 5.00; Capitol bakers' flour, 4.70; Capitol extra bakers' flour, 4.70; Our Giant, 4.50.

CEREAL GOODS.

Per 100—	5 lbs.	10 lbs.	25 lbs.	50 lbs
A1 flour	....	2.70	....	....
Banquet flour	....	2.80	....	....
Pastry flour	....	2.50	....	....
Graham flour	....	2.40	$2.30	$2.30
Corn meal, W. G.	....	2.15	2.05	2.05
Whole wheat flour	....	2.50	2.45	2.40
Rye flour	....	2.75	2.70	2.65
Cracked wheat	....	$2.40	$2.35	$2.30
Farina	....	3.60	3.40	3.35
Wheat flakes, per case of 36 2-lb. cartons	....	....	....	3.20
Wheat flakes, per sack of 50 lbs	....	....	....	1.25
Wheat flakes, per bbs. of 25 lbs., net	....	....	....	4.00

GRAIN AND FEED—Wheat, per 100 lbs., 1.60; wheat, 1.60; wheat, No. 2, 1.45; wheat, cracked, 1.85; wheat, 100-lb. sacks, 1.65; corn, 1.25; corn, Sm. Y., 1.45; cracked corn, 1.40; feed meal, 1.45; bran, heavy, 1.25; rolled barley, 1.40; oil cake meal, 2.50; cotton seed meal, 1.35; cocoanut cake, 1.35; shorts, 1.45; oats, White Oregon, 2.50; oats, California, 1.60@1.65; eastern Kaffir corn, 1.35; K. & F. corn, 1.50; cocoanut meal, 1.50.

POULTRY AND STOCK FOOD—Excelsior Chick Food, per 100 lbs., 2.00; Fattening Food, 3.00; Egg Food, 1.85; Excelsior Moulting Food, 1.85; 10 and 25-lb. sacks, per 100 lbs. Chick Food, 100, 1.85; Chick Food, 25s, 2.00; Egg Food, 25s, 2.20; Fattening Food, 100, 2.25; Fattening Food, 25s, 2.50; Alfalfa Meal, 1.25; Blood Meal, 2.00; Millett Seed, 4.00; Cracked Corn, 1.60; Grits, 2nd con., cracked, 1.75; bone —cal, 1.75; Beef scraps (Swift's,) 2.10; Sunflower seed, 7.50.

CHICKEN FEED—Prices are per sacks of 100 lbs. 100-lbs., 10c, 4 bbls, 25c, boxes, 50c, 50-lb. sacks, 10c cwt. higher. Beet, granulated, 5.50; cane, 5.50; fruit sugar, granulated, 5.70; candy granulated, 5.80; dry granulated, fine, 5.70; dry granulated coarse, 5.70; Ext. C, 5.30; Golden C, 5.20; D, 5.00; Magnolia, A, 5.20; tablets, ¼ bbl, 6.20; tablets, boxes, 6.45; cubes, A, crushed, 5.35; western powdered, 5.80; western conf., 5.70; H. & E. Crystal Dominos, 5.75.

SALT—Bales, all sizes, 1.20; Dairy, 20-lb. per ton, 9.50; rock, 50s, per ton, 9.25; 48 2-lb. cartons, per case, 1.45; 20 5-lb. cartons, per case, 1.35.

MOLASSES AND SYRUPS — Wogan's Jemima molasses, 3 doz. 2-lb. cans, 2.85; 2 doz., 5¼ lbs., 2.60; 1 doz., 5 lbs., 2.60; ¼ doz., 10 lbs., 2.40; fancy sorghum, 2-lb cans, 3.45; 2½ lbs., 3.30; 5 lbs., 3.10; 10 lbs., 2.90; Wogan's Cero, 2-lb. cans, 4.15; 3 lbs., 4.40; 5 lbs., 4.15; 10 lbs., 3.75; Open Kettle syrup, 2½-lb. cans, 4.50; 5 lbs., 4.50; 10 lbs., 4.25; maple syrup, 2-lb. cans, 4.85; 3 lbs., 4.60; 5 lbs., 4.50; 10 lbs., 4.25.

HAY—No. 1 barley hay, 12.00@14.00; No. 2, 8.00@12.50; No. 1 wheat hay, 12.00@14.00; No. 2, 8.00@12.00; No. 1 alfalfa hay, 12.00@15.00; No. 2, 8.00@13.00; northern alfalfa, 10.00@12.00; local, 12.00@14.00.

NEW YORK MARKETS.
SHARES AND MONEY.

[BY THE ASSOCIATED PRESS—P.M.]

NEW YORK, July 9.—The symptoms of the pressure being off the stock market which prompted the rallying in the latter part of past week, showed themselves again today at some extent. But this failed to attract any demand for stocks or to encourage any attempt to get prices higher. The most notable consequence of this state of affairs was the shrinkage in the volume of speculation, the day's aggregate transactions falling to a smaller figure than for many weeks past. Immediate developments played but a small part in the action of the market, but the general outlook on the future was kept in consideration, especially on the side of the money market. Conservative action in speculative matters was felt to be desirable, and in fact necessary, to insure a safe progress through the coming period of crop moving and active demand for money incident to it. Pressure from influential banking sources and admonition, not through public channels, but by personal injunction in many cases, are believed to be employed to effect this course. Large banking resources are not available for speculative attempts to lift prices, and banking opinion

DAILY REPORT OF THE ORANGE MARKET.

[BY DIRECT WIRE TO THE TIMES.]

PHILADELPHIA, July 9.—[Exclusive Dispatch.] Four cars were sold at auction here today. The fruit is fine on good stock.

ST. MICHAELS.

Averages.

Lisbon, fcy., Spiech Co..$2.60

SEEDLINGS.

Globe, ex. ch., Riv. Ex..... 2.15

LEMONS.

Red Girl, fcy., Moffatt Frt. Co. 3.30
Volunteer, ex. ch., S. T. Ex..... 3.25
Red Girl, std., Moffatt Frt. Co.. 3.00
Volunteer, std., S. T. Ex..... 2.85

New York Market.

NEW YORK, July 9.—[Exclusive Dispatch.] Eighteen cars were sold at auction here today. The market is firm on good stock. Weather favorable.

VALENCIAS.

Averages.

Red Globe, C. C. Chapman.....$6 80
Volunteer, C. C. Chapman..... 5.45
Red Globe, ch., Hemet L. & W. Assn..... 6.75
Red Globe, ex. ch., R.O.G. Assn... 6.50
Red Globe, ch., Tulare Co. Assn..... 4.65
Red Globe, std., C. C. Chapman..... 4.40
Red Globe, std. 4.20
Volunteer, std. 4.10
Red Globe, ch. D. M. Ex..... 3.70

ST. MICHAELS (WHOLES.)

Red Globe, C. C. Chapman..... 4.30
Red Globe, std., ex. fcy., Spence Frt. 3.60
Red Globe, std., C. C. Chapman 3.50

SHIPPING.

PORT SAN PEDRO, LOS ANGELES.

ARRIVED—MONDAY, JULY 9.

Schr Robert Searles, Capt. Pitts, eleven days from Everett, bringing 385,000 feet of lumber consigned to Charles Weir of this port.

Schr Nimbi A. Caine, Capt. Olsen, seven days from Eureka.

SAILED—MONDAY, JULY 9.

Schr Mackaday, Capt. Sanford, for San Pedro.

IN PORT—MONDAY, JULY 9.

Schr Caroline, Canning wharf.
Schr Commodore, Salt Lake wharf.
Schr Edna, K. K. Wood Co. wharf.
Schr Wm. Bowden, S. P. wharf.
Schr Arctic, Redondo, S. P. wharf.
Schr Edna Nelson, S. P. wharf.
Schr Ariel, S. P. wharf.
Schr Bonita, Salt Lake wharf.
Schr Lizzie J. Patterson, S. P. wharf.
Schr Modoc, South Cal. wharf.
Schr Americana, South Cal. wharf.
Schr Commerce, Pier, Cal. wharf.
Schr Lizzie Vance, S. P. wharf.
Schr Nimbi A. Caine, outer harbor.

TO LEAVE—TUESDAY, JULY 10.

Schr Edna, Capt. Burmeister, for Eureka.

DUE AT THIS PORT.

Schr Sunoka, from Astoria.
Schr Sea Foxe, from Crescent City.
Schr Canada from Portland.
Schr Gardner City, from Port Hadlock.
Schr Tom O'Shanter from Bellingham.
Schr Mary Wilkelman, from Astoria.
Schr Scott Chaulis from Eureka.
Schr Wm. H. Talbot from Tacoma.
Schr Bertha Evans, from Port Townsend.
Schr Bert Bleakley, from Port Blakeley.
Schr Olympia, from Olympia.
Schr Lizzie Power, from Eureka.
Schr Lottie G. Watson from Aberdeen.
Schr Wm. Gilson from Aberdeen.
Schr Wm. F. Witzeman, from South Bend.
Schr Forester from Port Discovery.
Schr Sadie Thurston, from Everett.
Schr Sadie Thurston, from Olympia.
Schr A. F. Coats from Astoria.
Schr Edward R. West from South Bend.
Schr Wm. Bennett, from Everett.
Schr Wm. D. Bendixen, from Tacoma.
Schr Lizzie Vance, from Port Blakely.
Schr El Dorado, from Bellingham.
Schr Lizzie Smith, from Astoria.

SAILED FROM FOREIGN PORTS.

Ship Lisbeth, 121 days from Hamburg.

Passenger steamer Cabrillo makes daily trips to Catalina Island and return.

ARRIVED—"MOSQUITO" FLEET.

ARRIVED—MONDAY, JULY 9.

Str Fashion, Orient and Nellie, from Newport Bank, with passengers.
Str Alpha, Capt. Young, with sardines for Terminal Packing Company.
Str Columbia, Bozich, and Victoria to Los Angeles wholesalers.

SAILED.

Str Fashion, Orient, San Diego and Newport Bank with passengers.
Str Alpha, Capt. Young, for fishing grounds.

Launches for fishing banks, and rowboats for local wholesalers.

TIDE TABLE FOR SAN PEDRO.

	High.	Low.
July 10.....	1:12 p.m.	6:19 a.m.
" 11.....		6:58 p.m.
" 11.....	6:11 a.m.	6:59 a.m.
" 12.....	1:52 p.m.	7:37 p.m.
" 12.....	7:18 a.m.	7:41 a.m.
" 13.....	2:33 p.m.	8:15 p.m.
" 13.....	8:30 a.m.	8:32 a.m.
" 14.....	3:12 p.m.	10:49 p.m.
" 14.....	4:15 a.m.	9:31 a.m.
" 15.....	4:55 p.m.	
" 15.....	5:53 a.m.	0:02 a.m.
" 16.....	5:36 p.m.	10:29 a.m.
" 16.....	7:05 a.m.	11:11 p.m.
" 17.....	6:36 p.m.	11:20 a.m.
" 17.....	7:54 a.m.	1:38 a.m.
" 18.....	8:42 p.m.	12:05 p.m.

PORT NOTES.

WILMINGTON—Clearad 5 p.m.; wind southwest, light.

SAN PEDRO—Arrived—Schr Robert Searles, Capt. Pitts, from Everett, bringing 385,000 feet of lumber consigned to Charles Weir of this port.

Schr Mackaday, Capt. Sanford, finished discharging that part of her lumber cargo consigned to this port and cleared for San Pedro to finish discharging the remainder.

Schr Lizzie Vance, Capt. Burmeister, has been relieved by Capt. Burchard as master of the screw-schooner.

PORT LOS ANGELES.

ARRIVED—MONDAY, JULY 9.

Str Alpha, Capt. Young, from Terminal Packing Company's wharf, with sardines for local wholesalers.

SAILED—MONDAY, JULY 9.

Str Alpha, Capt. Young, for fishing grounds.

Launches for fishing banks, and rowboats for local wholesalers.

REAL ESTATE RECORD.

RECENT TRANSFERS.

MONDAY, July 9, 1906.

Lot 1 in W A Polkinghorn, lot 22 and lot 1 in block A Central Beach tract to Mary Ann Polkinghorn, $10.

Lot 1 in block 2 in R B Bidwell, part of lot 4, Ranch of Los Nietos, to H L Gamgell, lot 25, Peck's subdivision of lot 12, Rancho Los Nietos, to H Instructive, block 4, Palos Verdes tract, $10.

Lot 4, block 4, Peck's subdivision of lot 12, Rancho Los Nietos, to Mrs. Fern, portion of lot 6, block 4, Palos Verdes tract, $10.

Lot 1 in block 1, Lee, lots 8 and 9 and portion of lot 10, Subdivision of lot 12, Rancho Los Nietos, to H. San Pasqual Land Company, lot 36, Buchanan Tract, subdivision of south 20 acres of Rancho Los Nietos, $10.

Lot 1 in block 1, Bell & McLeod, undivided one-fifth interest in lots 1 and 4, resubdivision of lot 1, Rancho Los Nietos, (EH 1-5 section) to Passmore Bros.,

SCHOLARSHIP CONTEST.

EARLY BIRD LEADS, BAKERSFIELD ARRIVES.

Chinese Contestant Climbing High.
Pasadena Boy Brings Big Score.
Covina Judge Enters the Arena—A Round Half Hundred Hustling.

LEADERS THIRTEENTH DAY, SCHOLARSHIP CONTEST.

1.	PREWITT, MERLE, Westminster	35,263
2.	BASSETT, VIVIAN, 26 S. Raymond Ave., Pasadena	32,116
3.	SMITH, BERTHA, Cucamonga	20,225
4.	WOLFF, FANNIE, 727 California St., city	16,543
5.	RICKERICH, MAY, Pomona	14,190
6.	CROUSE, ZETTA, Covina	13,935
7.	CLAYTON, JOHN, 243 Pacific Ave., Long Beach	13,100
8.	ATKINSON, KATE, Lordsburg	12,811
9.	PONEDEL, MINNIE, 454 Jackson St., city	11,030
10.	PATTEN, HELEN, San Diego	9,295
11.	ALLEN, GRACE, Sawtelle	9,265
12.	ASHURST, MAUD, Azusa	9,018
13.	ROBINSON, EARL, 521 S. Olive St., city	8,758
14.	TANTAU, GEORGE BLAKE, 855 Orange Grove Av., Pasadena	8,679
15.	COHEN, BERTHA, 317 W. Pico St., city	7,191
16.	ZUBER, ESTHER, 2500 W. Eighth St., city	6,669
17.	SNOW, VEDA, Santa Barbara	6,225
18.	KIM, MANSIE, P. O. Box 232, Bakersfield	4,932
19.	PARKER, IGNATIUS, 748 Ottawa St., city	4,915
20.	CAMERON, JOANNA, 1786 E. Vernon Ave., city	4,665
21.	GREEN, ESTELLA, 469 Jackson St., city	4,538
22.	WIGGINS, FRANK, 1950 Trinity St., city	4,534
23.	BOLSTAD, WILLIAM, 760 E. Forty-eighth St., city	4,505
24.	McTEAR, ELIZABETH, 1026 Nevada Ave., Santa Monica	4,276
25.	STEINTORF, PAUL, Calexico	3,283
26.	WAGNER, EDNA, 1213 Maple Ave., city	3,188
27.	HEMSTREET, WILLAMETTE, Ontario	2,836
28.	DENEHIE, JEWEL, 437 Centennial St., city	2,705
29.	GREEN, CECIL M., 1030 Byram St., city	2,346
30.	MOORE, HARRY, Oxnard	2,318
31.	SMITH, LEONA, Monrovia	2,204
32.	BLOOM, JENNIE, 914 Boston St., city	2,172
33.	LEONETT, ROSE, 919 E. Pico St., city	2,008
34.	OAKLEY, EVELYN, South Pasadena	1,704
35.	EASTMAN, GLADYS, 131 W. 16th St., city	1,478
36.	McCARGER, MYRTLE, Compton	1,450
37.	FISH, JAMES, 2440 W. Pico St., city	1,397
38.	LALLICH, MARY, Gardena	1,387
39.	WOOD, HARRY, 2709 Vermont Ave., city	1,385
40.	BURTON, ETHEL, 1618 Arlington Ave., city	1,161
41.	FARRELL, EDITH, 1025 Sunset Blvd., city	1,003
42.	LaLANNE, MARY, 2410 Maple Ave., city	832
43.	LLOYD, LAURA, 134 W. 12th St., city	826
44.	BEER, MILDRED, East Hollywood	736
45.	VITUS, ZENIE, R.D. No. 1, Box 53, Bakersfield	709
46.	COOPER, JUDGE, Corona	554
47.	LENGTAT, ERNA E., 634 Crocker St., city	546
48.	VAN AKEN, GERTRUDE,	500
49.	ORTIS, JENNIE, Santa Barbara	333
50.	COLE, OSCAR, Bisbee, Ariz.	16

Merle Prewitt was one of the early birds at scholarship headquarters yesterday morning. She turned in over 3500 points that she had held back from the general Saturday clean-up and this landed her in the top line again. Merle had a grip with her and was bound for a trip out of town where she is skirmishing. Merle is a little hustler on her own account and is intent upon working out her own salvation. While her many friends are doing their utmost she is not idle but is hustling as hard as if wholly dependent upon her own exertions.

Minnie Ponedel is doing some hustling too, these days. She brought in three annual subscriptions yesterday which sent her score bounding 1500 points higher and placed her in the five-figure column with the eight others who had preceded her.

Esther Zuber has gone out of town to work for a couple of days and will be heard from later. Ignatius Parker shouldered his knapsack and marched away "up country" too, yesterday, to skirmish for subscriptions. Ignatius is taking his two weeks' vacation now and next week will have to return to his work at the Ville de Paris, so he is putting in his time to the best possible advantage now. When he begins work in the store he will have no time to solicit subscriptions except Saturday afternoons and early in the morning or after 6 o'clock at night.

Blake Tantau came in from Pasadena armed with over 2000 points. He is a very frank, business-like fellow, who readily makes friends, and he knows how to win subscriptions. He brought his score up toward the five-figure row and it will not be many days before he arrives there.

Willamette Hemstreet, the Ontario candidate is spending the week in Los Angeles and brought in over 700 points yesterday. She has many old friends here.

HER FIRST SCORE.

Zenie Vitus of Bakersfield sent in her first score yesterday, totaling over 709 points. Zenie formerly lived in Santa Paula where she has many friends who will doubtless be glad to lend her some assistance in the way of subscriptions. She sends two new subscribers in her first batch—one from Oil Center up in Kern county, and the other from Bakersfield. This is a splendid beginning and the scholarship contestants are very glad indeed to welcome Miss Zenie into the charmed circle.

THEY ENJOY IT.

"Oh I like this work so much," exclaimed a sunny-haired little miss as she sat in the scholarship rooms and happily counted up her subscription points. "Do you know, I never enjoyed anything so much?" she confided to the scholarship manager. "It is such fun to watch your score grow," and she carefully pressed the rubber stamp down on the coupon she had just trimmed off, and was up and away, subscription book in hand, seeking new subscribers.

ADULTS INTERESTED.

It is evident that grown people are quite as interested as the children, judging from the communications over the 'phone, personally and by mail. Business men have paused long enough in the rush of affairs to ring up the manager with such queries as these: "If I subscribe for three months will it count the contestant whom I favor more points than if I subscribe month by month through her?"

One business man sent in a subscription for three months—he was a new subscriber—and when he learned an hour later that if he had subscribed for a year the contestant would have benefited more, he recalled the subscription and extended it to a year.

For the information of the public it may be stated that the longer the subscription is for, the more credits it counts the contestant. The quickest way to send up the score is through new subscribers, who count double the number of points that renewals do. For instance, a new subscriber for one year counts 1000 points, while a renewal for the same length of time counts but 500. A new subscriber for three months counts 200 points, and an old subscriber for the same length of time counts 100 points.

ERNA LENGTAT.

SYMPATHY IN SORROW.

The case of Grace Allen, the Sawtelle contestant who lost her brother by drowning last week, has awakened a great wave of sympathy. A South Pasadena lady came to scholarship headquarters yesterday morning and left a package of coupons for Grace. "I have never seen the girl," she said, "but I read about her sorrow and I want to help her. I have spoken to several people who are going to assist her, too."

The most effectual way to help Grace will be to send subscriptions accompanied by the cash, directly to the Times Office, and due credit will be given. Several such reached headquarters yesterday, sending Grace's score up almost a thousand points, and putting her up one row in the list.

WE WANT ARIZONA.

Some Los Angeles friend of the Arizona boy evidently thinks it is time he lined up with the other contestants, and accordingly sends in 16 coupons to start his score. As a rule Arizona is not heard from for the first two or three weeks of the contest, but when that Territory does arrive it is with such a flourish that everybody sits up and takes notice. Not a word has been heard from Oscar Cole since the score was started, but he is busy all right and rather than see his name stand at the foot of the roll he will probably now show his hand and hustle into headquarters what points he has. His friend and compatriot, Orestes Orfila, who represented Arizona last year and won a Brownsberger scholarship, has been down to the scholarship rooms a couple of times to see how things were running. He will be returning to Arizona soon and he says he shall work for Oscar.

CHINESE GIRL GETS BUSY.

Mansie Kim sent in her first score yesterday. Up to date her score has been turned in by A. S. Yim of this city, a fellow-countryman, who is doing splendid work in the interests of this young Chinese girl. Yesterday morning Mr. Yim brought in subscriptions from prominent Chinese merchants here, which sent her score sailing skyward. Coupons were also sent in from the First Methodist Chinese Mission yesterday. Mansie, in sending her first subscription, wrote a thoroughly business-like letter to the scholarship manager. Her penmanship is excellent and her composition without a flaw. An educated American girl could not have written a better letter. Mansie's score advanced to almost 5000 points yesterday, and she rose eight rows in the roll of honor. She's out to win, and here's to the first Chinese business woman in Southern California. May she land with the "high sixteen" in the final score.

HIGH FLIERS.

Zetta Crouse, the Covina candidate was one of the lofty fliers yesterday, sending in 2300 points, which sent her up a row. Blake Tantau was fast after her with almost 2200, and Kate Atkinson of Lordsburg raised her score by almost 2000 points, a Chino business man sending in a year's subscription to her credit. Mansie Kim was just a few points behind and Minnie Ponedel hit the 1500 score.

May Rickerich, the Pomona girl, sent in almost 1700 points, and crowded John Clayton down one place, and Earl Robinson sent his score up more than a thousand points.

Judge Cooper has been heard from and we rejoice. He leaps into the arena with over 500 points to his credit. The Judge from Corona is expected to be one of the top liners.

A FORMER TEXAN.

Erna Lengtat, whose picture appears in today's issue, is a Texas girl who came to Los Angeles to reside four years ago. She lives, with her widowed mother, at No. 634 Crocker street, and she is trying to win a scholarship in a business college. She is a good scholar, having finished the eighth grade in the Grand avenue School some time since. Erna is getting down to business now, and is slowly, but surely rising in the score. A few subscriptions would send her up into the 1000 row and the first thousand points is always the hardest to get. It is a case of "Well begun, half done," and the first few hundreds stick longest. If any one wishes to help a worthy young girl to get a business education, a kindness could not be better bestowed.

John Clayton the Long Beach boomer, paid his first visit to headquarters yesterday. John is too busy to make calls—he's taking subscriptions and he's out to win. Those two girls from Pomona and Covina passed him in the race yesterday, but John will soon show them the sort of stuff he's made of. He has a frank, honest face, a keen, bright eye and he's just full of business. He'll make the other boys and girls hustle some to keep up with him. As evidence that John is going to turn his undivided attention to the winning of that scholarship he's after, he has quit his job in the store at Long Beach in order that he may give his entire attention to prospective Times subscribers. He intends to scour the beach, the surf, the sands and the sea, and then take to the back country if necessary.

PRIZES AT STAKE.

The contestant having the highest score at the close of the contest will have first choice of the following scholarships. The second highest will have second choice, and so on to the end of the list. From time to time the list of scholarships will be enlarged.

University of Southern California, Preparatory School.
University of Southern California, College of Liberal Arts.
University of Southern California, College of Oratory, Beulah Wright, Dean
Throop Polytechnic Institute.
Occidental College.
Los Angeles School of Art and Design.
Los Angeles Military Academy.
Long Beach Conservatory of Music, Miss Pearle Tranger, voice teacher.
Brownsberger Home School.
Cumnock School of Expression.
Los Angeles College of Fine Arts.
Los Angeles Business College.
St. Vincent's College.
Huntington Hall.
Southern California Business College.
Verdi School of Singing.
Los Angeles Conservatory of Music and Arts.
The De Chauvenet Conservatory of Music.
Y.M.C.A. Course.
Fillmore School of Music.
Albers Scholarship (either mandolin, violin or guitar.)
The Boston School of Expression.
Castro's Academy of Languages.
Dobinson's School of Expression.
The Lyric School of Music.
California Business College.
Rosenbleet's College of Garment Cutting and Ladies' Tailoring.
Pacific Telegraph School.

CASH PRIZES ADDED.

In accordance with its usual custom during the previous five contests conducted by The Times, special cash prizes will be offered in addition to the scholarship. The sum of $1100 will be divided this year among the fifteen contestants ranking highest. These cash prizes are designed to help defray the student's incidental or living expenses while attending school and will be divided according to the following scale:

1	..	$200
2	..	150
3	..	110
4	..	100
5	..	90
6	..	85
7	..	75
8	..	65
9	..	55
10	..	45
11	..	35
12	..	30
13	..	25
14	..	25
15	..	25

PRIZE PIANO.

A special prize is offered this year besides the fifteen cash prizes printed above—a $500 Schumann piano or any other make of equal value to be found in the Bartlett Music House. The contestant who scores the largest number of points will have first choice of scholarships and, in addition, the $200 first cash prize, or the $500 piano.

TO THE PUBLIC.

Persons wishing to aid any contestant can most effectually do so by filling out the subscription blank printed at the bottom of this page and sending it to The Times office, together with the cash. Fill in the name of the contestant you desire to so aid and you may be sure he or she will get proper credit for the points.

The Times
SCHOLARSHIP CONTEST 1906

DAILY COUPON

Score One Point for Contestant Named Below

Name .....

Address .....

DIRECTIONS—Write name of pupil favored for a scholarship on dotted line, and forward coupon to Scholarship Manager, Times Office, Los Angeles, Cal.

USE THIS BLANK IN REMITTING FOR SUBSCRIPTION.

Times-Mirror Co.

I desire to aid.....

to win a Scholarship by subscribing for the.....TIMES for the

Indicate here

whether NEW or OLD subscription

No. of points due

period of.....months beginning....., 1906.

Please credit $.....to my account and deliver the paper to the following address:

.....

.....

(Signed) .....

DIRECTIONS—Points not credited to student unless CASH accompanies the order. To make sure student gets proper credit for the points, remit direct to The Times or give the money to the student you wish to favor.

AGED MAN KILLED BY CAR.

After Travels of Many Thousand Miles, His Blindness Leads to Fatal Mishap.

Thomas Orr, aged 76 years, of Bowmanville, Ontario, Can., was struck and instantly killed yesterday morning by a Pacific Electric car at Willowbrook, a station on the Long Beach line. He was waiting for the car, and as he was nearly blind, did not see the coach approaching until too late.

Mr. Orr was a blacksmith by trade, but during the last years of his life had devoted his entire time to travel, and his friends say he had traveled over 100,000 miles without an accident until the fatal one yesterday. He had been the guest of W. Sandercrook, whose home is on Orange street, near Central avenue.

Mr. Orr leaves a widow, three daughters and a son in his old home in Canada. The Coroner has assumed charge of the remains, and will hold an inquest today.

M'STAY'S ROLE.

Los Angeles Boy Played Important and Clever Part in the Yosemite Hold-Up.

Carl McStay of this city was one of the unfortunates relieved of cash in the recent Yosemite hold-up, and as developments now have it, played one of the most important parts.

The highwayman stopped one stage after another, until he got the whole string of five at a standstill, with their occupants lined up carefully in the road. The highwayman was alone and was armed with an old 44-caliber Winchester.

When the final round-up was made he ordered a young boy to step out of line and go through the people. The lad addressed, however, was so weak from fright that he could not move, and McStay immediately volunteered instead.

The Los Angeles lad had a purpose in view, however, and only took a small amount of loose change, and a few watches as possible. Heavier coin and wallets he carefully avoided.

When he had finished, the highwayman carried the Wells-Fargo box into the brush and disappeared.

AT VOLUNTEER HALL.

The Rev. J. B. Holley will speak at the Volunteers of America Hall, No. 128 East First street, this evening and Mrs. E. W. Pratt will render vocal selections. The affair will be under the auspices of Mrs. Frances Helen Fish.

We Pay Freight
To Any Railroad Point in California on Purchases of $5.00 and Over.

Hamburger's SAFEST PLACE TO TRADE

Free Deliveries
To All Beach Towns and Nearly All Suburban Points.

NOTICE!

Our recent advertisement announcing the sale of the John Goodwin Co. (New York and Paris) stock of trimmings, etc., contained a misstatement, in that we said the "John Goodwin Company business has been discontinued." This was a most regrettable misstatement and was inserted under a misapprehension of the facts as written us by our New York buyer who purchased the stock. We are glad to make this clear and to give to all our patrons the information that the well known firm of John Goodwin Company is still a going concern.

Half Yearly Cleanup Sale

Every department has something to offer, and you may be assured that you can make some extraordinary purchases and be able to save from one-third to one-half; in fact there are many offerings at prices which are absolutely less than the cost to the manufacturer to produce the merchandise. This "Half Yearly Cleanup Sale" will be the best and most important we have ever held. "What Others Advertise, We Sell for Less."

...Cleanup Sale...
Suits and Waists

For $25.00 Tailored Suits

$9.95 The materials all wool Panamas or Voiles in gray, blue, black or plain white; made of Eton style, trimmed with silk bands or laces.

$1.50 and $1.75 Lawn Waists at 98c

More than 500 dozen new lawn waists; scores of styles and patterns, trimmed with laces or embroidery insertions or with blind embroideries. Some have lace yokes and insertion trimming on front; are in button back or front and long or elbow sleeve styles; worth $1.50 and $1.75.

75c White Dress Skirts at 39c

White Pique skirts in dress length; are trimmed with piping and stitching around bottom; are inexpensive, yet neat and serviceable for camping or beach uses.

$6 Shirt Waist Suits at $2.98

Dainty white lawn suits; waists trimmed with knife plaiting or embroidery insertions, and the skirts trimmed to match; are correct in style and perfect in fit.

$15 to $25 Linen Suits at $9.95

A big assortment of pure linen shirt waist suits; the waist trimmed with knife and box plaiting and embroideries; have full skirts and in regular prices have ranged $15, $20 and $25.

Women's Fixings

75c WASH NECKWEAR 35c
Of Point Gaze or Point Venice lace; also hand-made stocks of scrim, linen or duck; and fancy stocks and ties of lace and silk; trimmed with braid, medallions or buttons.

25c LINEN HANDKERCHIEFS 10c
Either sheer or cambric linen; some hand embroidered initials; some medallion corners with hemstitched edege; others lace trimmed or with scalloped edges.

$1.50 LACE VEILS 35c
Our all silk chantilly lace in floral designs with continuous borders; are 1½ yards long; Black, white or colors.

50c FANCY RIBBONS 15c
The kinds used for collars and tabs; in Persian checks, stripes and embroidered effects; light and dark color combinations.

$3.00 DRESS GARNITURES $1.98
Of silk, velvet, linen pique and lace; many hand made; others copies of French hand work in color combinations; some vests, others collars.

75c BRAIDS AND APPLIQUES 25c
All silk, metal, wood fiber and chiffon; some in straight bands; some printed edges; others appliques or medallions; black, white and color effects.

20c BLACK CHANTILLY LACE 5c
Chantilly lace bands, Galloons and medallions; in dainty floral and scroll designs for trimming net waists and gowns.

75c ALLOVER TUCKING 15c
Of swiss, muslin or cambric in widths to 27 inches; single tucks or clusters.

$2.00 EMBROIDERED FLOUNCES 49c
Of batiste, swiss, India linon or cambric; some combinations of embossed embroidery and Val. lace; others in wide band embroidery with hemmed edges; also demi-flounce for corset covers.

Millinery Cleanup

$12.50 Suit Hats $6.50

Exclusive and very smart styles for street or suit wear; are pressed shapes of white or black Milan or chip; also of natural colored Leghorns; no two alike and are trimmed with flowers or wings, large quills or ribbons; many of them are in the pretty black and white effects; values up to $12.50.

$4 Untrimmed Milans $1.95

Untrimmed Milan hats in large, small and medium shapes; all the new ones, including sailors and high back shapes; are of very best grade white or black Milan or chip. These are our regular styles that have sold to now from $2.48 up to $4.00.

$3.00 Misses' Hats $1.00

A very special assortment of misses' and children's hats in Colonial or roll brim sailor shapes of fine white Milan or fancy or plain satin straw, trimmed with pom-pons, velvet straps or silk ribbon bands with streamers; values from $1.95 to $3.50. SECOND FLOOR.

75c Mohair Sicilian Suitings 39c

200 pieces of the best 75c, 50-inch Mohair made; a fine Sicilian weave, silk finished, both sides alike; colors, red, navy, dark green, brown, two shades of gray, tan and black; much desired for summer suits, coats, skirts and bathing suits, and has sold up to now at 75c. Priced as a cleanup sale leader at 39c yard.

$1.00 Crepe de Chine 50c

1800 yards of 24-inch all silk Crepe de Chines; soft light weight; rich weave; lustrous finish; colors champagne, helio, cream, white, tan, navy, brown, green and every thread pure silk.

Women's Knit Underwear 50c

Swiss ribbed vests; odd lines of the high neck, long sleeves and low or sleeveless styles; with either lace or hand crocheted yokes; also fine ribbed pants with lace trimmed bottoms; and union suits in all styles. Values up to $1.00.

$1.50 Women's Oxfords $1.15

White canvas ties made with extension soles and Blucher cut and military heels; are good serviceable materials and 2½ to 6. These are actually wearing, well made oxfords that positively worth $1.50.

HOT BISCUIT

Made with Rumford Baking Powder light, delicious and wholesome; easily digested and free from a baking powder taste.

15 cents a half pound

Two Parts, Complete—

Twenty-fifth Year.

PER ANNUM, $9.00 | Parts, $5.00

THE WEATHER.
BRIEF REPORT.

FORECAST—For Los Angeles and vicinity: Fair; light west wind.
YESTERDAY—Maximum temperature, 84 deg.; minimum, 59 deg. Wind 5 a.m., southeast; velocity, 3 miles; 5 p.m., west; velocity, 10 miles. At midnight the temperature was 62 deg.;
TODAY—At 2 a.m. the temperature was 61 deg.; clear.
FORECAST—For San Francisco and vicinity: Fair; fog in the morning; fresh southwest wind.
[The complete weather report, including comparative temperatures, will be found on page 8, Part II.]

POINTS OF THE NEWS
IN TODAY'S ISSUE OF
The Times

INDEX.

Tighe Not Insane.
Coachman No Lord.
Hot Love Letters.
Actual Revolution in Russia.
Weep for Joy at Acquittal.
He'll Work Boss Turk.
Matineers in Fierce Fight.
Limited Union for Colleges.
"Raw Work," Cries Ward.
"Liners:" Classified Advertising.
Scholarship Contest.
Elks En Route to Colorado.
City Brevities: Vital Record.
Good Finish of Bad Men.
Heavy Lies Hand of Fate.
Mason Taps Sunday Grog.
Public Service: Official Doings.
In Various Fields of Sport.
Editorial Page: Pen Points.
Political Watchtower.
Events in Los Angeles County.
News from Neighboring Counties.
Weather; Commerce and Finance.
Shipping; Real Estate Transfers.
Events in Local Society.

SYNOPSIS.

THE CITY. Castile brothers, last the "bad men," lose appeal to Supreme Court and must go to San Quentin....Death snatches two of triplets and creeps on third in pain and sorrow....Five-year plans of colleges proposed for Confucianists, Baptists and Christians....Dr. Franklin, city's first white dentist, dead....Judge James Gibbon for Diagley that State speedster doesn't hold in city....Police Commissioner Mason opens campaign against high-horse "booze." Ben Ward accuses Former Chief Field of raw work before Police Board asks for investigation....Pacific Electric making important rapid-transit changes....Superintendent Hanley's department expense estimate of a million more than last year....Tanquary's troubles multiply. Many pay last tribute to Gen. Devin....Trolley right of way given Pacific Yorba Valley....Pendo agent arrested on charge of assault to murder....Leoloos, 9; Oakland, 1....Elks Lodge for Colorado....Edna Shunk writes her epitaph on pillow slip. Chief and Indian among McCarey's fighters....Sixth and Maple corner brings $96,000....P. Ramez drives child, may kill....Stackpole, waiting for points, makes charges. Hall admits taking theater money, gives circumstances....City officials outfall(less) sewer .....Negro accused firebug, arrested.....E. Sendrops dead....Mrs. Leggatt and unconscious under strange circumstances....Wrench-wielder Young convicted.....Brass band heads hospital removal....Order of Pendo sustained session here.

SOUTHERN CALIFORNIA. Racketeering worshipers are ordered to leave in Pasadena....San Pedro men from grace.....Los Angeles landlord recognizes delinquent roomer at Long Beach and he admits theft of money....Santa Fé begins $250,000 work in San Bernardino.....Religious fanatic disturbs Monrovians.....More fireworks for Santa Monica.....Policemen charged in San Bernardino....Man with arrowed heart returns to South Pasadena and walks streets, while friends make bandages over unhealed wounds palpitate.

PACIFIC SLOPE. Mitchell, slayer of "Red Roller" Cleffield, acquitted of murder charge by Seattle jury, gets letter from courtrom full of women. Girls from Agnews Asylum, after visit to Oregonians to cut his throat, succeeded....Youth confesses to burning canneries, saying drink made him fiend....Manila scientist arrives in San Francisco and tells how cities are warned of typhoons. Big capitalist seriously injured by falling into well.....Non-union crews ship shipping and San Francisco waterfront is busy: Oakland woodworkers out....No trace yet found of Chinaman who held up five Yosemite stages.....Mayor Schmitz defies Police Commissioner O'Grady to go because his store is conducting dubious business.....Young Thompson charged with murder in first degree for killing Judge Emory of Seattle....Sacramento police have difficulty with maniac who thought he was dead and begged to be cremated.....Congress asked for $100,000,000 for irrigation purposes in West.....Surprising changes made by court at Portland on famous bill of exceptions offered by Ankeny for Congressman Williams and others....Great San Francisco fire sets prices of grapes.

FOREIGN. Bombs found in Czar's palace at Peterhof cause great fear; Russia firmly in grip of revolution and unless autocracy soon surrenders to people throne and dynasty will be swept away; warships of Black Sea reported to have raised flag; mutinous regiment at Tamboff routs troops; repeated attacks of artillery against agrarian outrages terrifically spreading in southern districts.....London shops full of victims.....Chicago stockyard condition are outrivaled.....Root visits Porto Rican battlefields.....Bryan declines invitations from prominent men by British metropolis.....Last leader surrenders

DID NOT SHOW HER

Mrs. Mary Fay Dies After Hundred and Five Years, But Preserved.

[BY DIRECT WIRE TO THE TIMES.]
NEW YORK, July 10.—[Special Dispatch.] Mrs. Mary Fay, 105 years old, who was sent to the poor house, last month, after being found in West Seventy-second street destitute person, died suddenly today, July 4, of heart disease.

Dr. Philip S. O'Hanlon, physician and Coroner Hansburger, undertaker, say Fay was more than an ordinary woman in physique.

"I have performed 600 autopsies," said Dr. O'Hanlon yesterday, "but Mrs. Fay was the best-preserved person I ever saw. Were it not for the wrinkles in her face, she would not look a day over 60. Undertaker Hansburger has taken for more than 3 years. Mrs. Fay weighed approximately 200 pounds and was a little more than 5 feet in height. The body was that of a well-nourished, and the teeth in the upper and lower jaws were in excellent condition."

STATEN
NEW YORK
Dispatch.] Un
ship, the recei
ferry were $300
under private